

US EPA ARCHIVE DOCUMENT



Guam Waterworks Authority (VP0989)

SDWA Sanitary Survey

Tumon, Guam

Central System

NEIC Field Investigation Photographs

April 26 and May 2, 2012



Overview Map



File Name: RIMG0101.JPG



Attributes

Title	Guam Waterworks Authority (VP0989)
Subject	Central System
Latitude	██████████
Longitude	██████████
Photo Direction	██████
Elevation	████
Date Time Stamp	4/26/2012 3:40:51 PM
Photographer	K. Sable
Comment	Santa Rita Spring
Description	Water inlet pipe from Navy

File Name: RIMG0102.JPG



Attributes

Attributes	
Title	Guam Waterworks Authority (VP0989)
Subject	Central System
Latitude	[REDACTED]
Longitude	[REDACTED]
Photo Direction	[REDACTED]
Elevation	[REDACTED]
Date Time Stamp	4/26/2012 3:45:21 PM
Photographer	K. Sable
Comment	Santa Rita Spring
Description	Clear well with vegetation



Attributes	
Title	Guam Waterworks Authority (VP0989)
Subject	Central System
Latitude	[REDACTED]
Longitude	[REDACTED]
Photo Direction	[REDACTED]
Elevation	[REDACTED]
Date Time Stamp	4/26/2012 3:50:58 PM
Photographer	K. Sable
Comment	Santa Rita Spring
Description	Pump # 2 leaking



Attributes	
Title	Guam Waterworks Authority (VP0989)
Subject	Central System
Latitude	[REDACTED]
Longitude	[REDACTED]
Photo Direction	[REDACTED]
Elevation	[REDACTED]
Date Time Stamp	4/26/2012 3:55:36 PM
Photographer	K. Sable
Comment	Santa Rita Spring
Description	Assembly with bypass and water leaving spring

File Name: RIMG0105.JPG



Attributes

Title	Guam Waterworks Authority (VP0989)
Subject	Central System
Latitude	██████████
Longitude	██████████
Photo Direction	██████
Elevation	██████
Date Time Stamp	4/26/2012 4:05:16 PM
Photographer	K. Sable
Comment	Santa Rita Spring
Description	Chlorine building

File Name: RIMG0106.JPG



Attributes

Title	Guam Waterworks Authority (VP0989)
Subject	Central System
Latitude	██████████
Longitude	██████████
Photo Direction	██████████
Elevation	██████
Date Time Stamp	4/26/2012 4:05:53 PM
Photographer	K. Sable
Comment	Santa Rita Spring
Description	Sample tap for chlorine grab samples

File Name: RIMG0107.JPG



Attributes

Title	Guam Waterworks Authority (VP0989)
Subject	Central System
Latitude	██████████
Longitude	██████████
Photo Direction	██████
Elevation	████
Date Time Stamp	4/26/2012 4:07:13 PM
Photographer	K. Sable
Comment	Santa Rita Spring
Description	Vegetation around clear well

File Name: RIMG0108.JPG



Attributes

Attributes	
Title	Guam Waterworks Authority (VP0989)
Subject	Central System
Latitude	██████████
Longitude	██████████
Photo Direction	██████
Elevation	████
Date Time Stamp	4/26/2012 4:14:23 PM
Photographer	K. Sable
Comment	Santa Rita Spring
Description	Gaps in clear well roof and wall

File Name: RIMG0109.JPG



Attributes

Title	Guam Waterworks Authority (VP0989)
Subject	Central System
Latitude	██████████
Longitude	██████████
Photo Direction	██████
Elevation	████
Date Time Stamp	4/26/2012 4:14:33 PM
Photographer	K. Sable
Comment	Santa Rita Spring
Description	Gaps in clear well roof and wall



Attributes	
Title	Guam Waterworks Authority (VP0989)
Subject	Central System
Latitude	[REDACTED]
Longitude	[REDACTED]
Photo Direction	[REDACTED]
Elevation	[REDACTED]
Date Time Stamp	5/2/2012 1:06:50 PM
Photographer	K. Sable
Comment	Santa Rita Tank
Description	Welded, rusted anchor bolts



Attributes	
Title	Guam Waterworks Authority (VP0989)
Subject	Central System
Latitude	[REDACTED]
Longitude	[REDACTED]
Photo Direction	[REDACTED]
Elevation	[REDACTED]
Date Time Stamp	5/2/2012 1:11:08 PM
Photographer	K. Sable
Comment	Santa Rita Tank
Description	Welded, rusted anchor bolts

File Name: RIMG0209.JPG



Attributes

Title	Guam Waterworks Authority (VP0989)
Subject	Central System
Latitude	[REDACTED]
Longitude	[REDACTED]
Photo Direction	[REDACTED]
Elevation	[REDACTED]
Date Time Stamp	5/2/2012 1:20:35 PM
Photographer	K. Sable
Comment	Santa Rita Tank
Description	Leaking valve with constant flow

File Name: RIMG0210.JPG

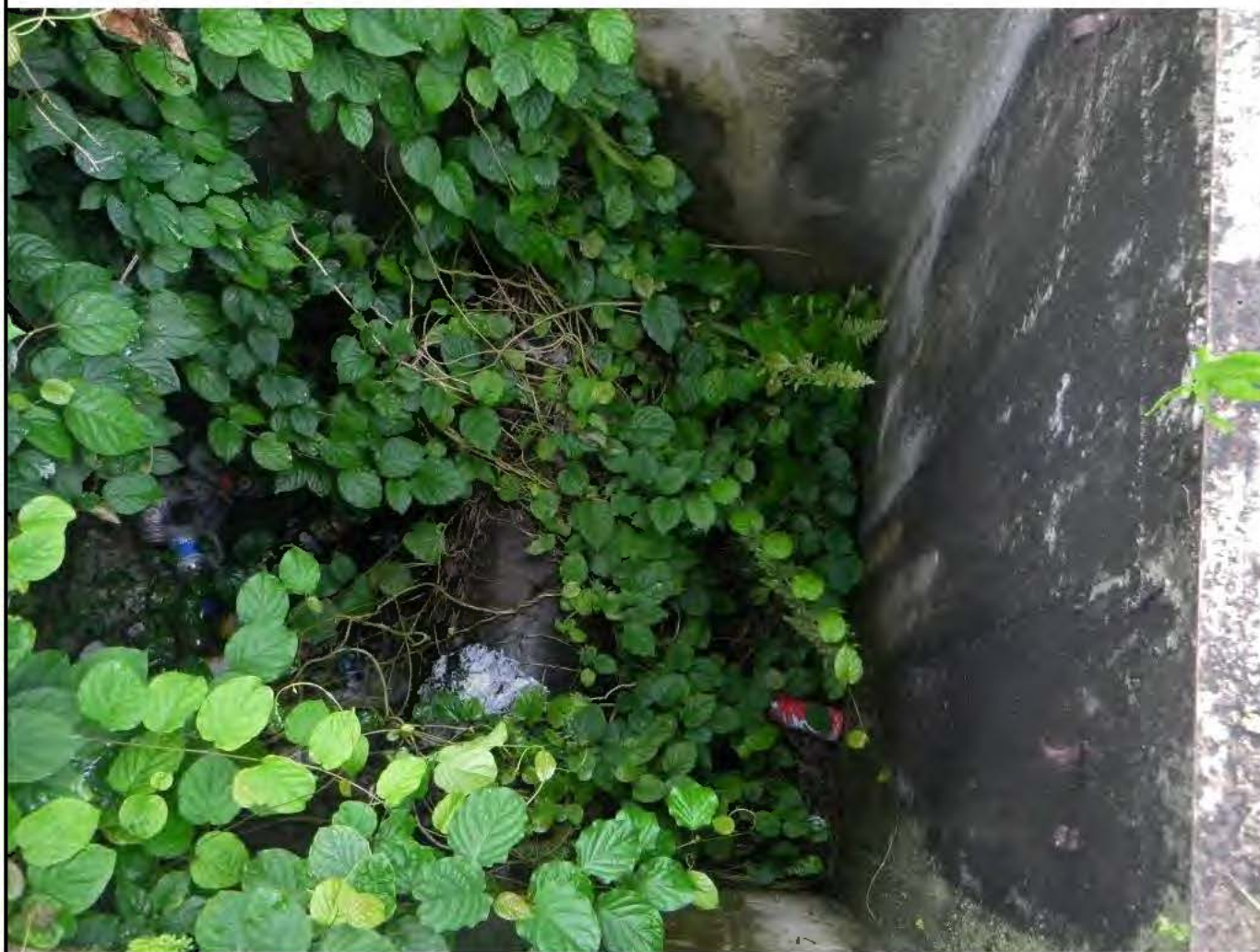

Attributes

Title	Guam Waterworks Authority (VP0989)
Subject	Central System
Latitude	[REDACTED]
Longitude	[REDACTED]
Photo Direction	[REDACTED]
Elevation	[REDACTED]
Date Time Stamp	5/2/2012 1:20:47 PM
Photographer	K. Sable
Comment	Santa Rita Tank
Description	Line containing leaking valve with constant flow

File Name: RIMG0211.JPG



Attributes

Title	Guam Waterworks Authority (VP0989)
Subject	Central System
Latitude	[REDACTED]
Longitude	[REDACTED]
Photo Direction	[REDACTED]
Elevation	[REDACTED]
Date Time Stamp	5/2/2012 1:23:09 PM
Photographer	K. Sable
Comment	Santa Rita Tank
Description	Sucked in knuckles at top of tank



Attributes	
Title	Guam Waterworks Authority (VP0989)
Subject	Central System
Latitude	[REDACTED]
Longitude	[REDACTED]
Photo Direction	[REDACTED]
Elevation	[REDACTED]
Date Time Stamp	5/2/2012 1:35:05 PM
Photographer	K. Sable
Comment	Distribution System
Description	Water line repair

File Name: RIMG0213.JPG



Attributes

Title	Guam Waterworks Authority (VP0989)
Subject	Central System
Latitude	██████████
Longitude	██████████
Photo Direction	██████████
Elevation	██████
Date Time Stamp	5/2/2012 1:36:02 PM
Photographer	K. Sable
Comment	Distribution System
Description	Water line repair

File Name: RIMG0214.JPG



Attributes

Attributes	
Title	Guam Waterworks Authority (VP0989)
Subject	Central System
Latitude	██████████
Longitude	██████████
Photo Direction	██████
Elevation	██████
Date Time Stamp	5/2/2012 1:37:42 PM
Photographer	K. Sable
Comment	Distribution System
Description	Water line repair

File Name: RIMG0215.JPG



Attributes

Title	Guam Waterworks Authority (VP0989)
Subject	Central System
Latitude	██████████
Longitude	██████████
Photo Direction	██████████
Elevation	██████
Date Time Stamp	5/2/2012 1:39:45 PM
Photographer	K. Sable
Comment	Distribution System
Description	Water line repair



Attributes	
Title	Guam Waterworks Authority (VP0989)
Subject	Central System
Latitude	[REDACTED]
Longitude	[REDACTED]
Photo Direction	[REDACTED]
Elevation	[REDACTED]
Date Time Stamp	5/2/2012 1:39:59 PM
Photographer	K. Sable
Comment	Distribution System
Description	Water line repair