

CENTRAL VALLEY
FLOOD MANAGEMENT
PLANNING PROGRAM



Central Valley Flood Protection Plan

Winter 2011

Presentation Purpose

- Provide update on the Central Valley Flood Management Planning Program
 - Background and approach to developing the 2012 Central Valley Flood Protection Plan
 - Let you know how you can become involved:
 - Host a briefing, join a Work Group or Workshop, spread the word, etc.

FloodSAFE California

Improve integrated flood management in the State through a system-wide approach, while carrying out regional projects and enhancing core flood management programs, with the following strategic goals.

- Reduce the chance of flooding
- Reduce the consequence of flooding
- Sustain economic growth
- Protect and enhance ecosystem
- Promote a sustainable system



2012 Central Valley Flood Protection Plan

- Create a **broadly supported plan** for improving integrated flood management in Central Valley
- **Promote understanding** of integrated flood management from state, federal, regional, tribal, and other perspectives
- Develop **new data and information** that can be shared for many purposes



CVFPP Geographic Scope (revised)

- State Plan of Flood Control Planning Area (SPFCPA): Includes lands currently receiving protection from the SPFC
- Systemwide Planning Area (SPA): Lands that are subject to flooding associated with the current facilities and operation of the Sac-San Joaquin River Flood Management System (includes SPFC & other dams, levees, facilities)

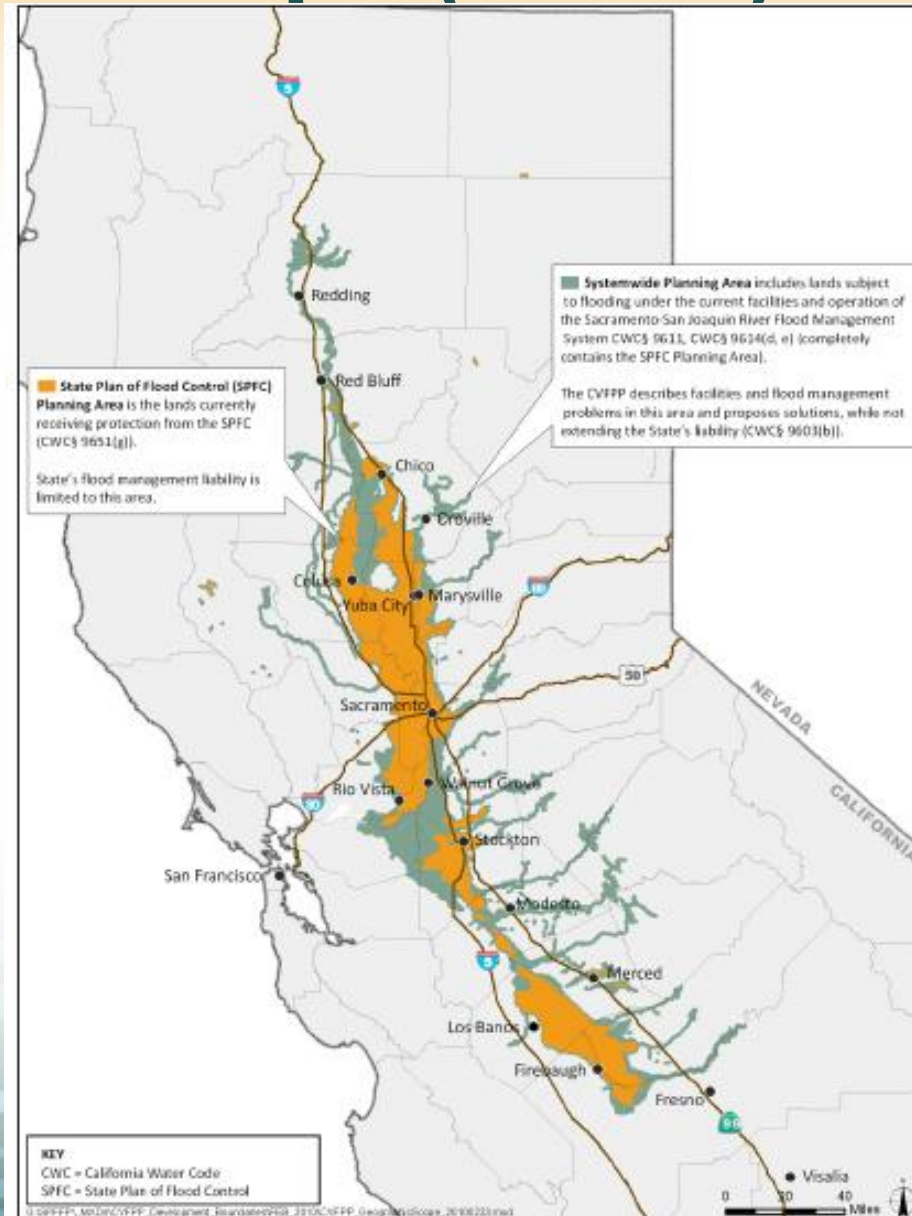

Schedule and Major Products

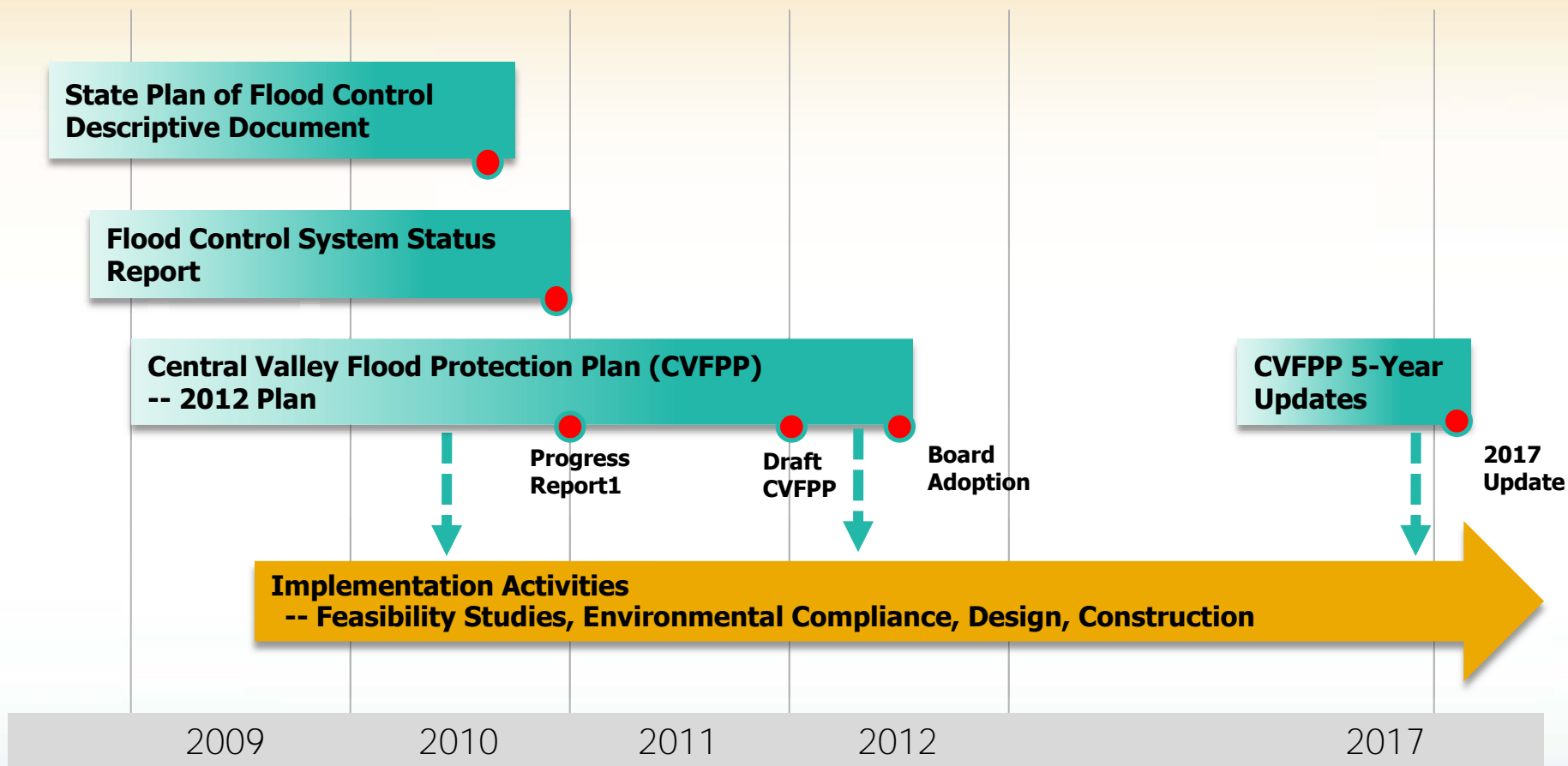

Key: ● Milestone Document

Central Valley Flood Protection Plan

Phase 2: Public Engagement in the Planning Process



Information or Questions

FloodSAFE Website: www.water.ca.gov/cvfmp

Email: cvfmp@water.ca.gov

The screenshot shows a web browser window displaying the Central Valley Flood Management Planning Program website. The browser's address bar shows the URL <http://www.water.ca.gov/cvfmp/>. The website header features the California Department of Water Resources logo and a navigation menu with links for Home, Newsroom, Flood & Safety, Planning, State Water Project, Funding, Environment, Supply & Use, and Data. Below the navigation menu, there is a search bar and a breadcrumb trail: [All Flood & Safety Topics](#) → [FloodSAFE California](#) → [CVFMP](#). The main content area is titled "CVFPP PRESENTATIONS TO LOCAL AND REGIONAL JURISDICTIONS" and includes a photograph of a river and a list of presentations. The list includes:

- Madara Co. Water Advisory Commission (10/15/09)
- Colusa County Supervisors (10/20/09)
- Stanislaus County Supervisors (11/3/09)
- Glenn County Supervisors (12/1/09)

CENTRAL VALLEY
FLOOD MANAGEMENT
PLANNING PROGRAM

FloodSAFE
CALIFORNIA

Winter 2011

Statewide Flood Management Planning Program - Purpose

- Promote (IFM) Integrated Flood Management Strategies
- Support local, State, tribal, & federal partnerships
- Understand California's Flood Risks
- Coordinate internal DWR planning efforts
- Inform people working with flood issues about IFM strategies

Lead by **Terri Wegener,**

Statewide Integrated Flood Management Planning

SFMP Components

1. Inventory And Document Major Components of Existing Flood Management Infrastructure Statewide
2. Identify Opportunities for Improved Integration of Flood Management
3. Assess and Characterize Current and Expected Flood Risks Throughout California

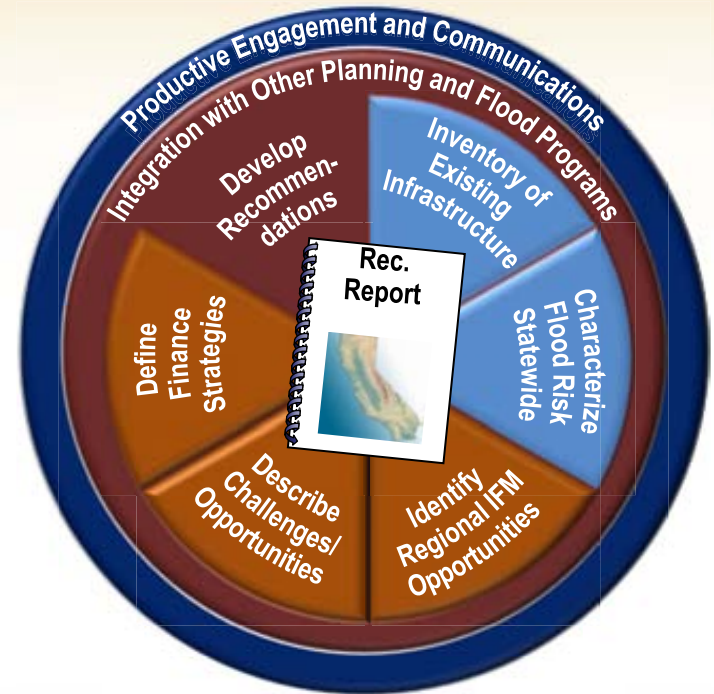

More SFMP Components

4. Develop A Strategy to Finance System Improvements and Continuing Operations and Maintenance (O&M)
5. Develop Recommendations
6. Productive Engagement and Communication
7. Integration with Other Planning and Flood Programs

FloodSAFE Regional Coordination

- Assist locally and regionally based partners in getting information from DWR
- Connect DWR programs to the right local stakeholders to obtain information, data and assistance to accomplish the FloodSAFE mission
- Support FloodSAFE Program, California Water Plan and Integrated Regional Water Management

Where are we?

Regional Coordination Lead:
Scott Woodland
916-651-9258
woodland@water.ca.gov

- Northern Region – Mary Randall
- North Central Region – Gary Lippner
- Delta Region – Bob Yeadon
- South Central Region – Ernie Taylor
- Southern Region – Brian Moniz

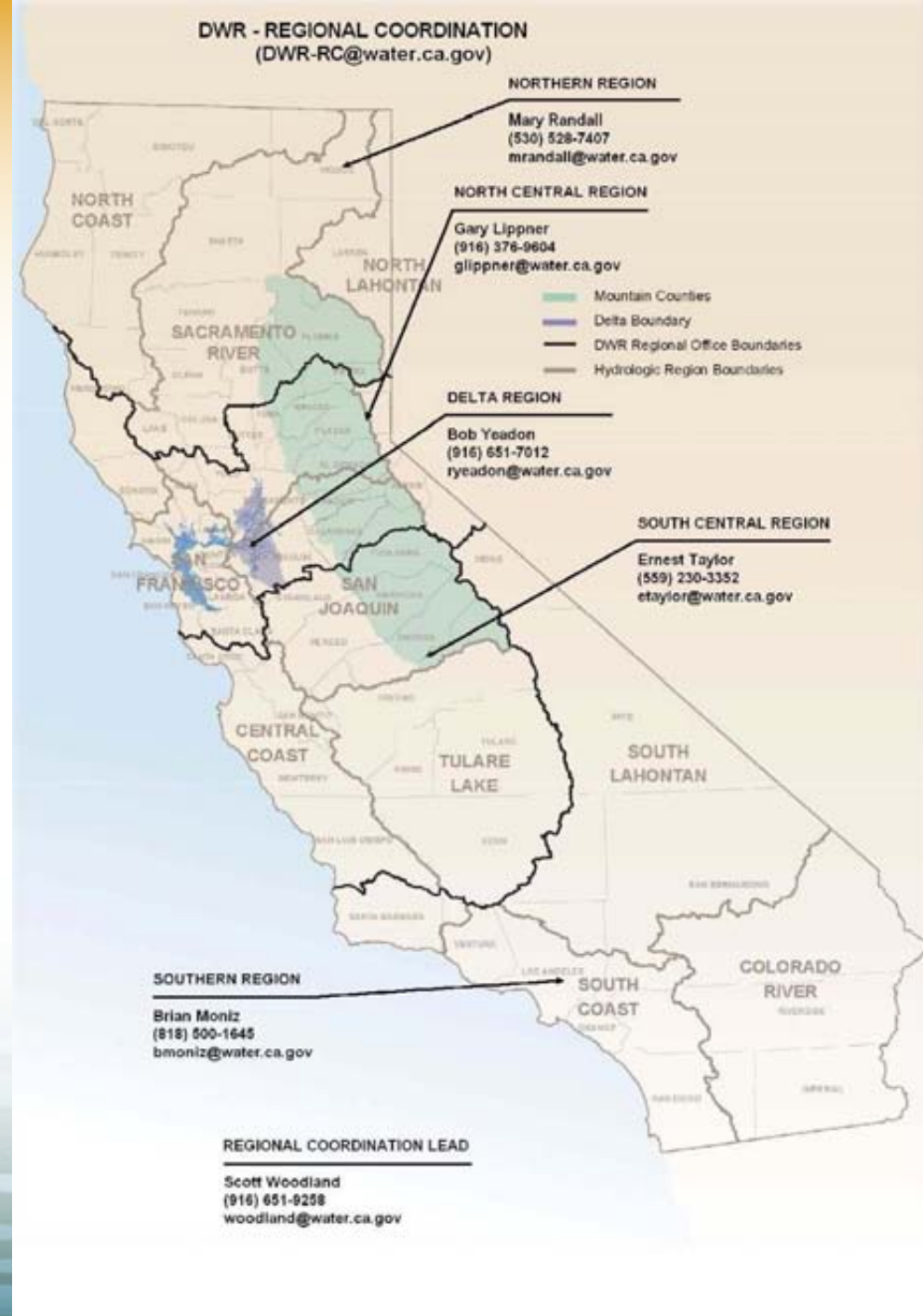

CENTRAL VALLEY
FLOOD MANAGEMENT
PLANNING PROGRAM



Q & A