US EPA ARCHIVE DOCUMENT
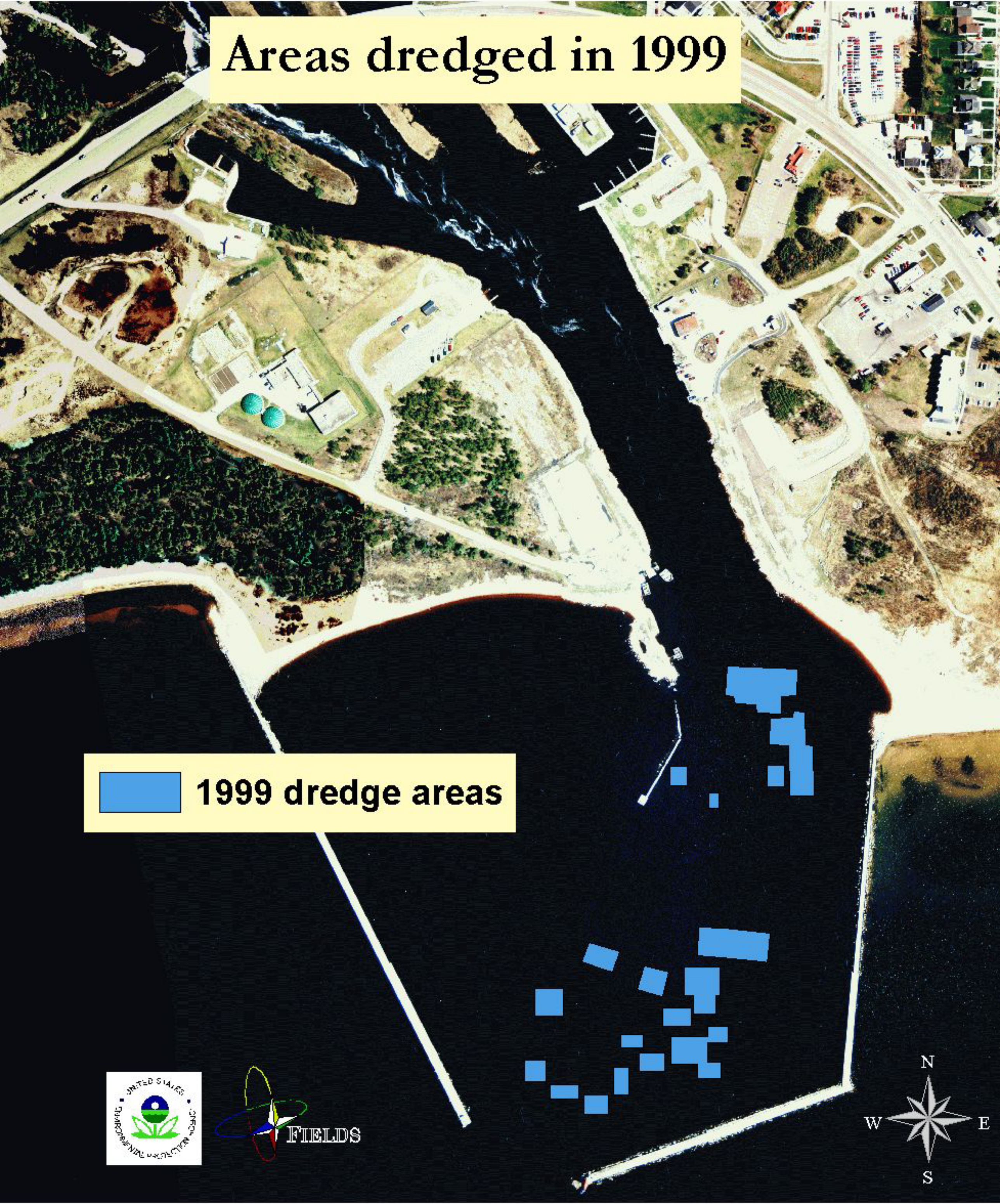
Areas dredged in 1999