

US EPA ARCHIVE DOCUMENT

## ATTACHMENT C: TESTING AND MONITORING PLAN

### Facility Information

**Facility Name:** FutureGen 2.0 Morgan County CO<sub>2</sub> Storage Site  
IL-137-6A-0002 (Well #2)

**Facility Contacts:** Kenneth Humphreys, Chief Executive Officer,  
FutureGen Industrial Alliance, Inc., Morgan County Office,  
73 Central Park Plaza East, Jacksonville, IL 62650, 217-243-8215

**Location of Injection Well:** Morgan County, IL; 26–16N–9W; 39.80097°N and 90.07491°W

### Approach and Strategy of the Monitoring Network

This Testing and Monitoring Plan describes how the FutureGen Alliance will monitor the site pursuant to 40 CFR 146.90. In addition to demonstrating that the well is operating as planned, the carbon dioxide plume and pressure front are moving as predicted, and that there is no endangerment to underground sources of drinking water (USDWs), the monitoring data will be used to validate and adjust the geological models used to predict the distribution of the CO<sub>2</sub> within the injection zone to support AoR reevaluations and a non-endangerment demonstration.

The monitoring network (Figure 1) is a comprehensive network designed to detect unforeseen CO<sub>2</sub> and brine leakage out of the injection zone and for the protection of USDWs. Central to this monitoring strategy is the measurement of CO<sub>2</sub> saturation within the reservoir using three reservoir access tubes (RATs) extending through the base of the Mount Simon Formation and into the Precambrian basement. The CO<sub>2</sub> saturation will be measured using pulsed-neutron capture (PNC) logging across the injection zone and primary confining zone. The three wells have been placed at increasing radial distances from the injection site to provide measures of CO<sub>2</sub> saturation at locations within the outer edges of the predicted 1-, 2- and 4-year CO<sub>2</sub> plumes, respectively. The three RAT installations have also been distributed across three different azimuthal directions, providing CO<sub>2</sub> arrival information for three of the four predicted lobes of the CO<sub>2</sub> plume.

The monitoring network will also include two Single-Level in-Reservoir (SLR) wells, completed across the planned injection interval within the Mount Simon Formation to continuously and directly measure for pressure, temperature, and specific conductance (P/T/SpC) over the injection and post-injection monitoring periods. Pressure at these locations will be compared with numerical model predictions and used to calibrate the model as necessary. These wells will initially be sampled for aqueous chemistry. However, once supercritical CO<sub>2</sub> (scCO<sub>2</sub>) breakthrough occurs, these wells can no longer provide representative fluid samples because of the two-phase fluid characteristics and buoyancy of scCO<sub>2</sub>.

Another central component of the monitoring strategy is to monitor for any unforeseen leakage from the reservoir as early as possible. This will be accomplished by monitoring for CO<sub>2</sub> and

brine intrusion immediately above the confining zone. These two “early-detection” wells will be completed in the first permeable unit above the Eau Claire caprock, within the Ironton Sandstone. These wells will be continuously monitored for P/T/SpC, and periodically sampled to characterize aqueous chemistry. Leakage detected at the Above Confining Zone (ACZ) wells would most likely be identified based on pressure response, but it may also result in changes in aqueous chemistry.

The monitoring network will also include one well located in the lowermost USDW, the St. Peter Sandstone. This well will be instrumented to monitor continuously for P/T/SpC, and periodically samples will be collected for characterizing aqueous chemistry. This USDW well is co-located with the ACZ well located closest to the injection well site.

Comparison of observed and simulated arrival responses at the early-detection wells and shallower monitoring locations will be continued throughout the life of the project and will be used to calibrate and verify the model, and improve its predictive capability for confirming CO<sub>2</sub> containment and/or assessing the long-term environmental impacts of any CO<sub>2</sub> leakage. If deep early-detection monitoring locations indicate that primary confining zone leakage has occurred, a comprehensive near-surface-monitoring program will be activated to fully assess environmental impacts relative to baseline conditions.

Beyond the direct measures of the monitoring well network, two indirect monitoring techniques—deformation monitoring and microseismic monitoring—will be used to detect the development of the pressure front, which results from the injection of CO<sub>2</sub>. The objective of the deformation monitoring is to provide a means to detect the development of an asymmetric plume that would be different from the predicted plume shape. The objective of the microseismic monitoring network is to accurately determine the locations, magnitudes, and focal mechanisms of injection-induced seismic events with the primary goals of 1) addressing public and stakeholder concerns related to induced seismicity, 2) estimating the spatial extent of the pressure front from the distribution of seismic events, and 3) identifying features that may indicate areas of caprock failure and possible containment loss.

The monitoring network will address transport uncertainties by adopting an “adaptive” or “observational” monitoring approach (i.e., the monitoring approach will be adjusted as needed based on observed monitoring and updated modeling results). This monitoring approach will involve continually evaluating monitoring results and making adjustments to the monitoring program as needed, including the option to install additional wells in outyears to verify CO<sub>2</sub> plume and pressure front evolution and/or evaluate leakage potential (any such changes to this testing and monitoring approach will be made in consultation with the UIC Program Director).

Specifically, as part of this adaptive monitoring approach, a pressure-monitoring well will be constructed within 5 years of the start of injection. The final placement/location of this well will be informed by any observed asymmetry in pressure front development during the early years of injection and will be located outside the CO<sub>2</sub> plume extent. The distance from the plume boundary will be based on the monitoring objective of providing information that will be useful for both leakage detection and model calibration within the early years of project operation. It is estimated that the well will be located less than 5 miles from the predicted plume extent in order to provide an intermediate-field pressure monitoring capability that would benefit leak detection

capabilities and meet the requirement for direct pressure monitoring of the pressure front (i.e., outside the CO<sub>2</sub> plume area).

A second but less desirable approach would be to locate the well at a more distal location (e.g., 15-20 miles) so that there is time to install the well prior to pressure front arrival (at Waverley it is predicted to take 4 to 5 years). This location would have very limited benefit from a leak detection perspective, but it would be useful for calibrating the reservoir model.

#### Quality assurance and surveillance measures:

Data quality assurance and surveillance protocols adopted by the project have been designed to facilitate compliance with the requirements specified in 40 CFR 146.90(k). Quality Assurance (QA) requirements for direct measurements within the injection zone, above the confining zone, and within the shallow USDW aquifer that are critical to the Testing and Monitoring program (e.g., pressure and aqueous concentration measurements) are described in the Quality Assurance and Surveillance Plan (QASP) that is attached to this Testing and Monitoring Plan. These measurements will be performed based on best industry practices and the QA protocols recommended by the geophysical services contractors selected to perform the work. The QASP is presented in Appendix G of this Plan.

Collection and recording of continuous monitoring data will occur at the frequencies described in Table 1.

**Table 1. Sampling and Recording Frequencies for Continuous Monitoring.**

<b>Well Condition</b>	<b>Minimum sampling frequency: once every</b>	<b>Minimum recording frequency: once every</b>
For operating injection wells that are required to monitor continuously:	5 seconds	5 minutes <sup>1</sup>
For injection wells that are shut-in:	4 hours	4 hours
For monitoring wells (USDW, ACZ, SLR):	30 minutes	2 hours
<sup>1</sup> This can be an average of the sampled readings* over the previous 5-minute recording interval, or the maximum (or minimum, as appropriate) value identified over that recording interval		
<p>Notes:</p> <p>Sampling frequency refers to how often the monitoring device obtains data from the well for a particular parameter. For example, a recording device might sample a pressure transducer monitoring injection pressure once every two seconds and save this value in memory.</p> <p>Recording frequency refers to how often the sampled information gets recorded to digital format (such as a computer hard drive). Following the same example above, the data from the injection pressure transducer might be recorded to a hard drive once every minute.</p>		



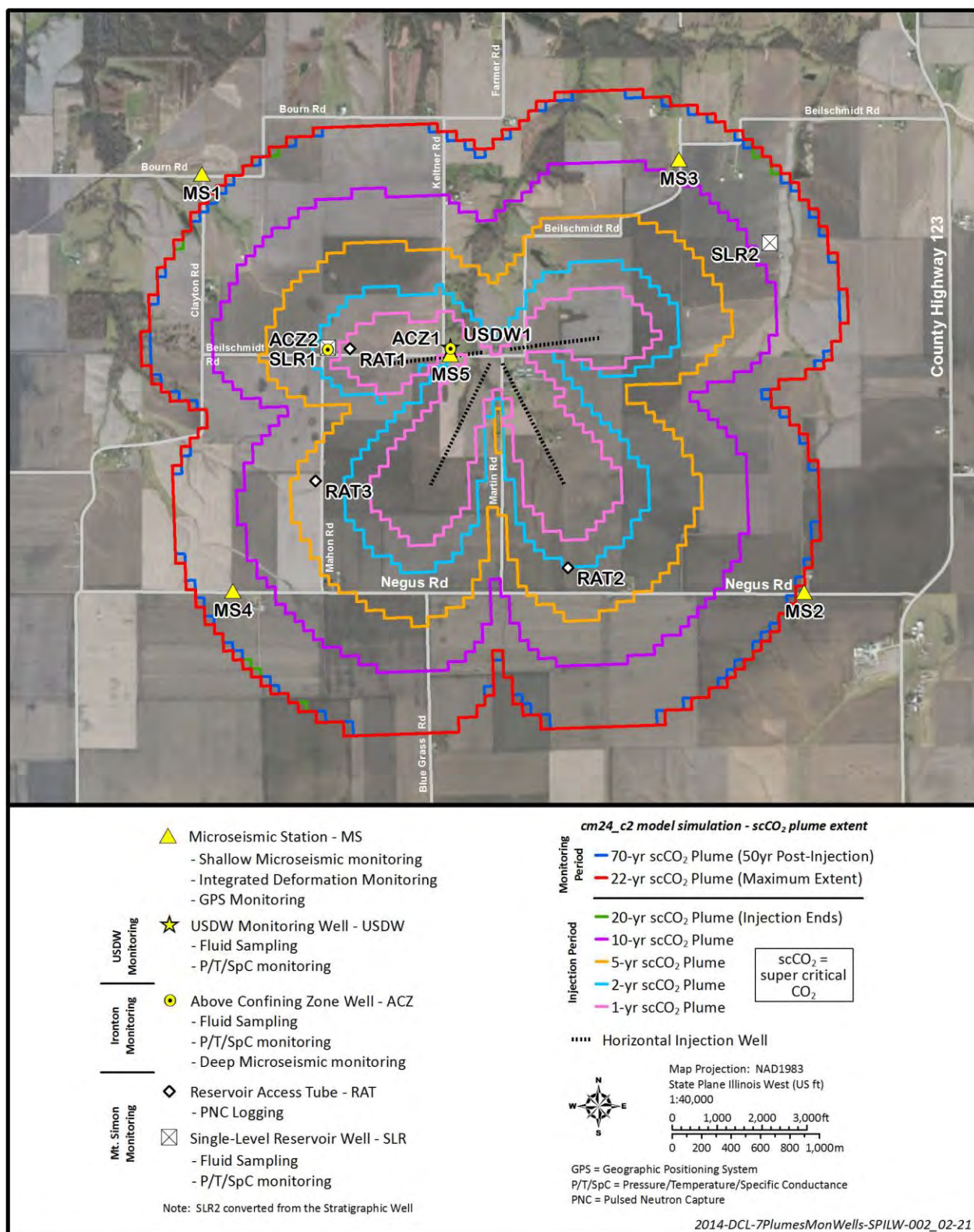

Figure 1. Monitoring Network Layout and Predicted Plume Extents at Multiple Time Intervals.

## **Carbon Dioxide Stream Analysis**

FutureGen will conduct injection stream analysis to meet the requirements of 40 CFR 146.90(a), as described below.

Samples of the CO<sub>2</sub> stream will be collected regularly (e.g., quarterly) for chemical analysis of the parameters listed in Table 2. Continuous monitoring is described in Table 1 of this plan.

**Table 2. Parameters and Frequency for CO<sub>2</sub> Stream Analysis.**

<b>Parameter/Analyte</b>	<b>Frequency</b>
Pressure	Continuous
Temperature	Continuous
CO <sub>2</sub> (%)	quarterly
Water (lb/mmscf)	quarterly
Oxygen (ppm)	quarterly
Sulfur (ppm)	quarterly
Arsenic (ppm)	quarterly
Selenium (ppm)	quarterly
Mercury (ppm)	quarterly
Argon (%)	quarterly
Hydrogen Sulfide (ppm)	quarterly

### **Sampling methods:**

Grab samples of the CO<sub>2</sub> stream will be obtained for analysis of gases, including CO<sub>2</sub>, O<sub>2</sub>, H<sub>2</sub>S, Ar, and water moisture. Samples of the CO<sub>2</sub> stream will be collected from the CO<sub>2</sub> pipeline at a location where the material is representative of injection conditions. A sampling station will be installed in the ground or on a structure close to the pipeline and connected to the pipeline via a sampling manifold with pressure and temperature (P/T) instrumentation to accommodate double-sided constant pressure sampling cylinders that will be used to collect the samples. The collection procedure is designed to collect and preserve representative CO<sub>2</sub> fluid samples from the pipeline to maintain pressure, phase, and constituent integrity and facilitate sample transport for analysis.

### **Analytical techniques:**

See Section B.1.4 of the FutureGen QASP for analytical techniques for indirect CO<sub>2</sub> measurement.

### **Laboratory to be used/chain-of-custody procedures:**

See Sections B.1.4 through B.1.7 of the FutureGen QASP for laboratory quality and Section B.1.3 for sample handling and custody.

### **Quality assurance and surveillance measures:**

See the FutureGen QASP, including Sections B.14 for data management, B.1 for CO<sub>2</sub> sampling and analysis, and B.1.3 and B.14 for analytical techniques and chain of custody procedures.

## **Continuous Recording of Injection Pressure, Rate, and Volume; Annulus Pressure**

FutureGen will conduct continuous monitoring of injection parameters to meet the requirements of 40 CFR 146.90(b), as described below.

### **Continuous Recording of Injection Mass Flow Rate**

The mass flow rate of CO<sub>2</sub> injected into the well field will be measured by a flow meter skid with a Coriolis mass flow transmitter for each well. Each meter will have an analog output (Micro Motion Coriolis Flow and Density Meter Elite Series or similar). A total of six flow meters will be supplied, providing for two spare flow meters to allow for flow meter servicing and calibration. The flow meters will be connected to the main CO<sub>2</sub> storage site SCADA system for continuous monitoring and control of the CO<sub>2</sub> injection rate into each well.

### **Continuous Recording of Injection Pressure**

The pressure of the injected CO<sub>2</sub> will be continuously measured for each well at a regular frequency by an electronic pressure transmitter with analog output mounted on the CO<sub>2</sub> line associated with each injection well at a location near the wellhead. The transmitter will be connected to the annulus pressurization system (APS) programmable logic controller (PLC) located in the Control Building adjacent to the injection well pad.

### **Continuous Recording of Injection Temperature**

The temperature of the injected CO<sub>2</sub> will be continuously measured for each well at a regular frequency by an electronic temperature transmitter. The temperature transmitter will be mounted in a temperature well in the CO<sub>2</sub> line at a location close to the pressure transmitter near the wellhead. The transmitter will be connected to the APS PLC located in the Control Building adjacent to the injection well pad.

Instruments for measuring surface injection pressure and temperature will be calibrated initially before commencing injection and recalibrated periodically as needed based on regular (e.g., quarterly) instrument checks. These instruments for measuring surface injection pressure and temperature will be recalibrated annually.

### **Bottomhole Pressure and Temperature**

An optical or electronic P/T gauge will be installed on the outside of the tubing string, approximately 30 ft above the packer, and ported into the tubing to continuously measure CO<sub>2</sub> injection P/T inside the tubing at this depth. In addition, injection P/T will be continuously measured at the surface via real-time P/T instruments installed in the CO<sub>2</sub> pipeline near the pipeline interface with the wellhead.

The CO<sub>2</sub> injection stream will be continuously monitored at the surface for pressure, temperature, and flow, as part of the instrumentation and control systems for the FutureGen CO<sub>2</sub> Pipeline and Storage Project. The P/T will also be monitored within each injection well at a position located immediately above the injection zone at the end of the injection tubing. The downhole sensor will be the point of compliance for maintaining injection pressure below 90%

of formation fracture pressure. If the downhole probe goes out between scheduled maintenance events then the surface pressure limitation noted in Attachment A of this permit will be used as a backup until the downhole probe/gauge is repaired or replaced.

### **Corrosion Monitoring**

FutureGen will conduct corrosion monitoring of well materials quarterly to meet the requirements of 40 CFR 146.90(c), as described below.

Corrosion of well materials will be monitored using the corrosion coupon method. Corrosion monitoring of well casing and tubing materials will be conducted using coupons placed in the CO<sub>2</sub> pipeline. The coupons will be made of the same material as the long string casing and the injection tubing. The coupons will be removed quarterly and assessed for corrosion using the ASTM International (ASTM) G1-03, Standard Practice for Preparing, Cleaning, and Evaluating Corrosion Test Specimens (ASTM 2011). Upon removal, coupons will be inspected visually for evidence of corrosion (e.g., pitting). The weight and size (thickness, width, length) of the coupons will also be measured and recorded each time they are removed.

The corrosion rate will be calculated as the weight loss during the exposure period divided by the duration (i.e., weight loss method).

Casing and tubing will also be evaluated periodically for corrosion throughout the life of the injection well by running wireline casing inspection logs (CILs). The frequency of running these tubing and casing inspection logs will be determined based on site-specific parameters and well performance. Wireline tools will be lowered into the well to directly measure properties of the well tubulars that indicate corrosion. The tools (described in Table 3), which may be used to monitor the condition of well tubing and casing, include:

- Mechanical casing evaluation tools, referred to as calipers, which have multiple “fingers” that measure the inner diameter of the tubular as the tool is raised or lowered through the well.
- Ultrasonic tools, which are capable of measuring wall thickness in addition to the inner diameter (radius) of the well tubular and can also provide information about the outer surface of the casing or tubing.
- Electromagnetic tools, which are able to distinguish between internal and external corrosion effects using variances in the magnetic flux of the tubular being investigated. These tools are able to provide mapped (circumferential) images with high resolution such that pitting depths, due to corrosion, can often be accurately measured.



**Table 3. Wireline Tools for Monitoring Corrosion of Casing and Tubing.**

<b>Tool Name</b>	<b>Mechanical</b>	<b>Ultrasonic</b>	<b>Electromagnetic</b>
	<b>Multifinger Imaging Tool<sup>(a)</sup></b>	<b>Ultrasonic Imager Tool<sup>(a)</sup></b>	<b>High-Resolution Vertilog<sup>(b)</sup></b>
<b>Parameter(s) Measured</b>	Internal radius; does not measure wall thickness	Inner diameter, wall thickness, acoustic impedance, cement bonding to casing Up to 180 measurements per revolution	Magnetic flux leakage (internal and external) Full 360-degree borehole coverage
<b>Tool OD (in.)</b>	1.6875, 2.75, 4 (multiple versions available)	3.41 to 8.625	2.2 to 8.25
<b>Tubular Size That Can Be Measured Min/Max (in.)</b>	2/4.5, 3/7, 5/10 (multiple versions available)	4.5/13.375	4.5/9.625
<b>Comments, limitations, special requirements, etc.</b>	Typically run on memory using slickline. Can also be run in surface real-time mode.	Can detect evidence of defects/corrosion on casing walls (internal/external), quality of cement bond to pipe, and channels in cement. Moderate logging speed (30 ft/min) is possible.	Can distinguish between general corrosion, pitting, and perforations. Can measure pipe thickness. High logging speed (200 ft/min) is possible. Cannot evaluate multiple strings of tubular simultaneously.

(a) Schlumberger Limited

(b) Baker Hughes, Inc.

## **Groundwater Quality Monitoring**

FutureGen will conduct groundwater quality/geochemical monitoring above the confining zone to meet the requirements of 40 CFR 146.90(d).

FutureGen will conduct periodic fluid sampling throughout the injection phase in three wells constructed for the purpose of this project: two ACZ monitoring wells in the Ironton Sandstone (the first permeable unit above the confining zone) and a lowermost USDW well in the St. Peter Sandstone. Details about these wells are in Table 4, and Figure 1 is a map with the well locations. The coordinates (in decimal degrees) of the wells are in Appendix A of this plan. Well construction information and well schematics are in Appendix B of this plan.

**Table 4. Monitoring Wells to Be Used for GroundWater/Geochemical Sampling Above the Confining Zone.**

	<b>Above Confining Zone (ACZ)</b>	<b>USDW</b>
<b>Number of Wells</b>	2	1
<b>Total Depth (ft)</b>	3,470	2,000
<b>Lat/Long (WGS84)</b>	ACZ1: 39°48'01.24"N, 90°04'41.87"W ACZ2: 39°48'01.06"N, 90°05'16.84"W	USDW1: 39°48'01.73"N, 90°04'41.87"W
<b>Monitored Zone</b>	Ironton Sandstone	St. Peter Sandstone
<b>Monitoring Instrumentation</b>	Fiber-optic (microseismic) cable cemented in annulus; P/T/SpC probe in monitored interval*	P/T/SpC probe in monitored interval*

\* The P/T/SpC (pressure, temperature, specific conductance) probe is an electronic downhole multi-parameter probe incorporating sensors for measuring fluid P/T/SpC within the monitored interval. The probe is installed inside the tubing string, which is perforated (slotted) over the monitoring interval. Sensor signals are multiplexed to a surface data logger through a single conductor wireline cable.

FutureGen will also conduct baseline sampling in the shallow, semi-consolidated glacial sediments that make up the surficial aquifer. This sampling will use nine private water wells and one shallow monitoring well that has been drilled for the project (Figure 2). The locations of the surficial aquifer monitoring wells are tabulated in Appendix C of this plan.

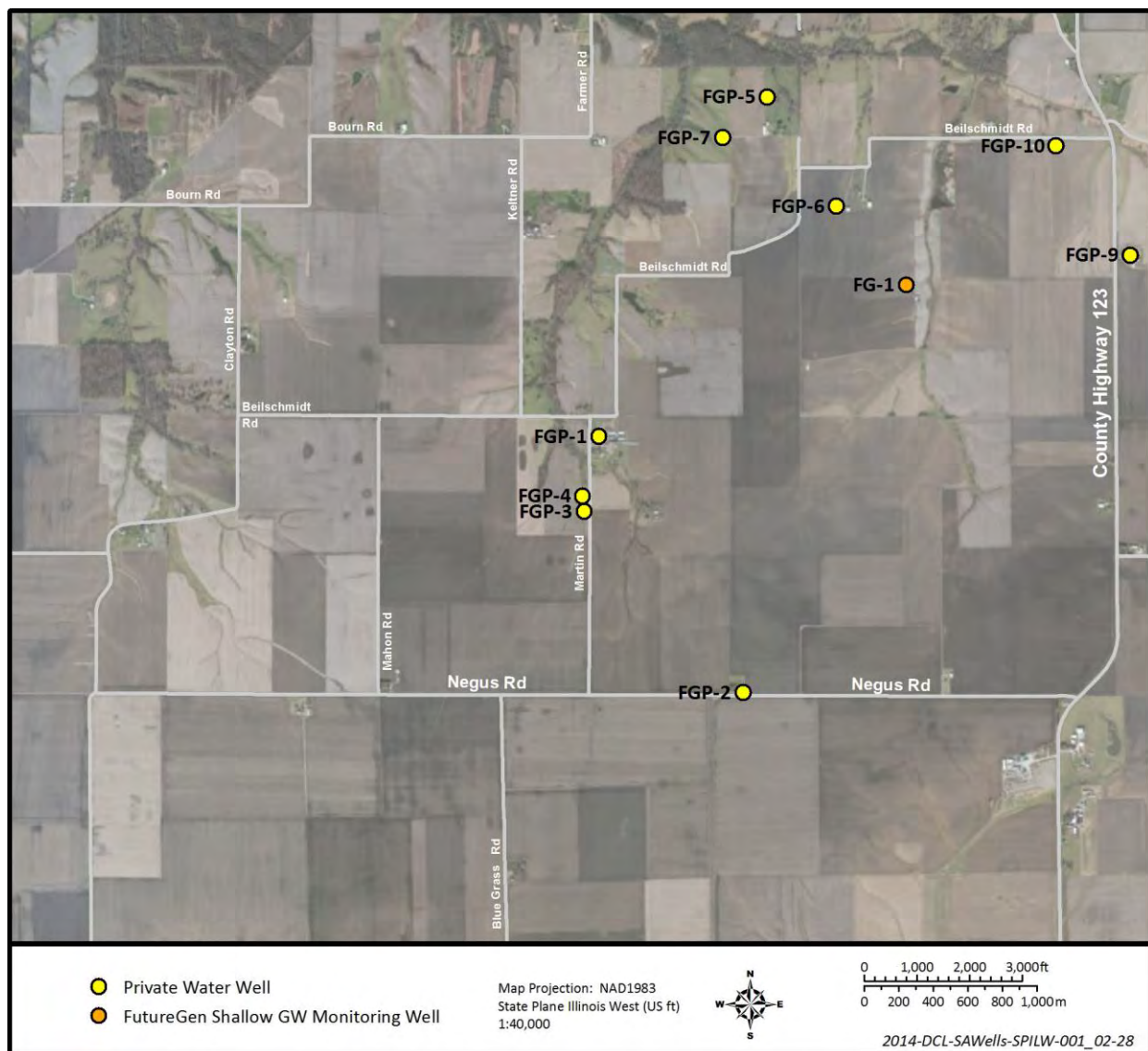

**Figure 2. Surfacial Aquifer Monitoring Well Locations.** Well FG-1 is a dedicated well drilled for the purposes of the FutureGen 2.0 Project. FGP-1 through FGP-10 are local landowners' wells.

The tables below list the parameters that will be measured and the sampling frequencies. They include both dissolved gas compositional analysis (including CO<sub>2</sub>) and measurements of dissolved inorganic carbon and pH. Continuous monitoring is described in Table 1 of this plan.

**Table 5. Sampling Schedule for Surficial Aquifer Monitoring Wells.**

<b>Monitoring well name/location/map reference:</b> Surficial aquifer monitoring wells (Figure 2)		
<b>Well depth/formation(s) sampled:</b> Shallow glacial sediments (approx. 17 ft – 49 ft)		
<b>Parameter/Analyte</b>	<b>Frequency (Baseline)</b>	<b>Frequency (Injection Phase)</b>
Dissolved or separate-phase CO <sub>2</sub>	At least 3 sampling events	None planned
Water-level	At least 3 sampling events	None planned
Temperature	At least 3 sampling events	None planned
Other parameters, including total dissolved solids, pH, specific conductivity, major cations and anions, trace metals, dissolved inorganic carbon, total organic carbon, carbon and water isotopes, and radon	At least 3 sampling events	None planned

**Table 6. Sampling Schedule for the USDW Monitoring Well.**

<b>Monitoring well name/location/map reference:</b> One USDW monitoring well (see Figure 1)		
<b>Well depth/formation(s) sampled:</b> St. Peter Sandstone (2,000 ft)		
<b>Parameter/Analyte</b>	<b>Frequency (Baseline)</b>	<b>Frequency (Injection Phase)</b>
Dissolved or separate-phase CO <sub>2</sub>	At least 3 sampling events	Quarterly for 3 years, then semi-annually for 2 years and annually thereafter
Pressure	Continuous, 1 year minimum	Continuous
Temperature	Continuous, 1 year minimum	Continuous
Other parameters, including total dissolved solids, pH, specific conductivity, major cations and anions, trace metals, dissolved inorganic carbon, total organic carbon, carbon and water isotopes, and radon	At least 3 sampling events	Quarterly for 3 years, then semi-annually for 2 years and annually thereafter
Note: For details and information on continuous monitoring, see Table 1.		

**Table 7. Sampling Schedule for ACZ Monitoring Wells**

<b>Monitoring well name/location/map reference:</b> Two ACZ monitoring wells (see Figure 1)		
<b>Well depth/formation(s) sampled:</b> Ironton Sandstone (3,470 ft)		
<b>Parameter/Analyte</b>	<b>Frequency (Baseline)</b>	<b>Frequency (Injection Phase)</b>
Dissolved or separate-phase CO <sub>2</sub>	At least 3 sampling events	Quarterly for 3 years, then semi-annually for 2 years and annually thereafter
Pressure	Continuous, 1 year minimum	Continuous
Temperature	Continuous, 1 year minimum	Continuous
Other parameters, including total dissolved solids, pH, specific conductivity, major cations and anions, trace metals, dissolved inorganic carbon, total organic carbon, carbon and water isotopes, and radon	At least 3 sampling events	Quarterly for 3 years, then semi-annually for 2 years and annually thereafter
Note: For details and information on continuous monitoring, see Table 1.		

**Sampling methods:**

Sampling and analytical requirements for target parameters are given in Tables 8 and 9, respectively. A comprehensive suite of geochemical and isotopic analyses will be performed on collected fluid samples and analytical results will be used to characterize baseline geochemistry and provide a metric for comparison during operational phases. Selection of this initial analyte list was based on relevance for detecting the presence of fugitive brine and CO<sub>2</sub>.

During all groundwater sampling, field parameters (pH, specific conductance, and temperature) will be monitored for stability and used as an indicator of adequate well purging (i.e., parameter stabilization provides indication that a representative sample has been obtained). Calibration of field probes will follow the manufacturer's instructions using standard calibration solutions. A comprehensive list of target analytes under consideration and groundwater sample collection requirements is provided in Table 8.

All sampling and analytical measurements will be performed in accordance with project quality assurance requirements, samples will be tracked using appropriately formatted chain-of-custody forms, and analytical results will be managed in accordance with a project-specific data management plan.

The relative benefit of each analytical measurement will be evaluated throughout the design and initial injection testing phase of the project to identify the analytes best suited to meeting project monitoring objectives under site-specific conditions. If some analytical measurements are shown to be of limited use, they will be removed from the analyte list and not carried forward through the operational phases of the project. This selection process will consider the uniqueness and signature strength of each potential analyte and whether their characteristics provide for a high-value leak-detection capability. Any modification to the parameter list in Table 8 will be made in consultation with the UIC Program Director. Modifications to the parameter list will also require modifications to the permits through the process described in 40 C.F.R. Part 144.



**Table 8. Aqueous Sampling Requirements for Target Parameters.**

Parameter	Volume/Container	Preservation	Holding Time
Major Cations: Al, Ba, Ca, Fe, K, Mg, Mn, Na, Si,	20-mL plastic vial	Filtered (0.45 µm), HNO <sub>3</sub> to pH <2	60 days
Trace Metals: Sb, As, Cd, Cr, Cu, Pb, Se, Tl	20-mL plastic vial	Filtered (0.45 µm), HNO <sub>3</sub> to pH <2	60 days
Cyanide (CN <sup>-</sup> )	250-mL plastic vial	NaOH to pH > 12, 0.6 g ascorbic acid Cool 4°C,	14 days
Mercury	250-mL plastic vial	Filtered (0.45 µm), HNO <sub>3</sub> to pH <2	28 days
Anions: Cl <sup>-</sup> , Br <sup>-</sup> , F <sup>-</sup> , SO <sub>4</sub> <sup>2-</sup> , NO <sub>3</sub> <sup>-</sup>	125-mL plastic vial	Filtered (0.45 µm), Cool 4°C	45 days
Total and Bicarbonate Alkalinity (as CaCO <sub>3</sub> <sup>2-</sup> )	100-mL HDPE	Filtered (0.45 µm), Cool 4°C	14 days
Gravimetric Total Dissolved Solids (TDS)	250-mL plastic vial	Filtered (0.45 µm), no preservation, Cool 4°C	7 days
Water Density	100-mL plastic vial	No preservation, Cool 4°C	
Total Inorganic Carbon (TIC)	250-mL plastic vial	H <sub>2</sub> SO <sub>4</sub> to pH <2, Cool 4°C	28 days
Dissolved Inorganic Carbon (DIC)	250-mL plastic vial	Filtered (0.45 µm), H <sub>2</sub> SO <sub>4</sub> to pH <2, Cool 4°C	28 days
Total Organic Carbon (TOC)	250-mL amber glass	Unfiltered, H <sub>2</sub> SO <sub>4</sub> to pH <2, Cool 4°C	28 days
Dissolved Organic Carbon (DOC)	125-mL plastic vial	Filtered (0.45 µm), H <sub>2</sub> SO <sub>4</sub> to pH <2, Cool 4°C	28 days
Volatile Organic Analysis (VOA)	Bottle set 1: 3-40-mL sterile clear glass vials Bottle set 2: 3-40-mL sterile amber glass vials	Zero headspace, Cool <6 °C, Clear glass vials will be UV-irradiated for additional sterilization	7 days
Methane	Bottle set 1: 3-40-mL sterile clear glass vials Bottle set 2: 3-40-mL sterile amber glass vials	Zero headspace, Cool <6 °C, Clear glass vials (bottle set 1) will be UV-irradiated for additional sterilization	7 days
Stable Carbon Isotopes <sup>13</sup> /12C (δ <sup>13</sup> C) of DIC in Water	60-mL plastic or glass	Filtered (0.45 µm), Cool 4°C	14 days
Radiocarbon <sup>14</sup> C of DIC in Water	60-mL plastic or glass	Filtered (0.45 µm), Cool 4°C	14 days
Hydrogen and Oxygen Isotopes <sup>2</sup> /1H (δD) and <sup>18</sup> /16O (δ <sup>18</sup> O) of Water	60-mL plastic or glass	Filtered (0.45 µm), Cool 4°C	45 days
Carbon and Hydrogen Isotopes ( <sup>14</sup> C, <sup>13</sup> /12C, <sup>2</sup> /1H) of Dissolved Methane in Water	1-L dissolved gas bottle or flask	Benzalkonium chloride capsule, Cool 4°C	90 days
Compositional Analysis of Dissolved Gas in Water (including N <sub>2</sub> , CO <sub>2</sub> , O <sub>2</sub> , Ar, H <sub>2</sub> , He, CH <sub>4</sub> , C <sub>2</sub> H <sub>6</sub> , C <sub>3</sub> H <sub>8</sub> , iC <sub>4</sub> H <sub>10</sub> , nC <sub>4</sub> H <sub>10</sub> , iC <sub>5</sub> H <sub>12</sub> , nC <sub>5</sub> H <sub>12</sub> , and C <sub>6</sub> <sup>+</sup> )	1-L dissolved gas bottle or flask	Benzalkonium chloride capsule, Cool 4°C	90 days
Radon ( <sup>222</sup> Rn)	1.25-L PETE	Pre-concentrate into 20-mL scintillation cocktail. Maintain groundwater temperature prior to pre-concentration	1 day
pH	Field parameter	None	<1 h
Specific Conductance	Field parameter	None	<1 h

HDPE = high-density polyethylene; PETE = polyethylene terephthalate.

**Table 9. Analytical Requirements.**

Parameter	Analysis Method	Detection Limit or Range	Typical Precision/Accuracy	QC Requirements
Major Cations: Al, Ba, Ca, Fe, K, Mg, Mn, Na, Si,	ICP-AES, EPA Method 6010B or similar	1 to 80 µg/L (analyte dependent)	±10%	Daily calibration; blanks, LCS, and duplicates and matrix spikes at 10% level per batch of 20
Trace Metals: Sb, As, Cd, Cr, Cu, Pb, Se, Tl	ICP-MS, EPA Method 6020 or similar	0.1 to 2 µg/L (analyte dependent)	±10%	Daily calibration; blanks, LCS, and duplicates and matrix spikes at 10% level per batch of 20
Cyanide (CN <sup>-</sup> )	SW846 9012A/B	5 µg/L	±10%	Daily calibration; blanks, LCS, and duplicates at 10% level per batch of 20
Mercury	CVAA SW846 7470A	0.2 µg/L	±20%	Daily calibration; blanks, LCS, and duplicates and matrix spikes at 10% level per batch of 20
Anions: Cl <sup>-</sup> , Br <sup>-</sup> , F <sup>-</sup> , SO <sub>4</sub> <sup>2-</sup> , NO <sub>3</sub> <sup>-</sup>	Ion Chromatography, EPA Method 300.0A or similar	33 to 133 µg/L (analyte dependent)	±10%	Daily calibration; blanks, LCS, and duplicates at 10% level per batch of 20
Total and Bicarbonate Alkalinity (as CaCO <sub>3</sub> <sup>2-</sup> )	Titration, Standard Methods 2320B	1 mg/L	±10%	Daily calibration; blanks, LCS, and duplicates at 10% level per batch of 20
Gravimetric Total Dissolved Solids (TDS)	Gravimetric Method Standard Methods 2540C	10 mg/L	±10%	Balance calibration, duplicate samples
Water Density	ASTM D5057	0.01 g/mL	±10%	Balance calibration, duplicate samples
Total Inorganic Carbon (TIC)	SW846 9060A or equivalent Carbon analyzer, phosphoric acid digestion of TIC	0.2 mg/L	±20%	Quadruplicate analyses, daily calibration
Dissolved Inorganic Carbon (DIC)	SW846 9060A or equivalent Carbon analyzer, phosphoric acid digestion of DIC	0.2 mg/L	±20%	Quadruplicate analyses, daily calibration
Total Organic Carbon (TOC)	SW846 9060A or equivalent Total organic carbon is converted to carbon dioxide by chemical oxidation of the organic carbon in the sample. The carbon dioxide is measured using a non-dispersive infrared detector.	0.2 mg/L	±20%	Quadruplicate analyses, daily calibration
Dissolved Organic Carbon (DOC)	SW846 9060A or equivalent Total organic carbon is converted to carbon dioxide by chemical oxidation of the organic carbon in the sample. The carbon dioxide is measured using a non-dispersive infrared detector.	0.2 mg/L	±20%	Quadruplicate analyses, daily calibration
Volatile Organic Analysis (VOA)	SW846 8260B or equivalent Purge and Trap GC/MS	0.3 to 15 µg/L	±20%	Blanks, LCS, spike, spike duplicates per batch of 20
Methane	RSK 175 Mod Headspace GC/FID	10 µg/L	±20%	Blanks, LCS, spike, spike duplicates per batch of 20
Stable Carbon Isotopes <sup>13/12</sup> C (1 <sup>13</sup> C) of DIC in Water	Gas Bench for <sup>13/12</sup> C	50 ppm of DIC	±0.2p	Duplicates and working standards at 10%

Parameter	Analysis Method	Detection Limit or Range	Typical Precision/Accuracy	QC Requirements
Radiocarbon $^{14}\text{C}$ of DIC in Water	AMS for $^{14}\text{C}$	Range: 0 to 200 pMC	$\pm 0.5$ pMC	Duplicates and working standards at 10%
Hydrogen and Oxygen Isotopes $^2\text{H}$ ( $\delta$ ) and $^{18}\text{O}$ ( $^{18}\text{O}$ ) of Water	CRDS $\text{H}_2\text{O}$ Laser	Range: -500‰ to 200‰ vs. VSMOW	$^2\text{H}$ : $\pm 2.0$ ‰ $^{18}\text{O}$ : $\pm 0.3$ ‰	Duplicates and working standards at 10%
Carbon and Hydrogen Isotopes ( $^{14}\text{C}$ , $^{13}\text{C}$ , $^2\text{H}$ ) of Dissolved Methane in Water	Offline Prep & Dual Inlet IRMS for $^{13}\text{C}$ ; AMS for $^{14}\text{C}$	$^{14}\text{C}$ Range: 0 & DupMC	$^{14}\text{C}$ : $\pm 0.5$ pMC $^{13}\text{C}$ : $\pm 0.2$ ‰ $^2\text{H}$ : $\pm 4.0$ ‰	Duplicates and working standards at 10%
Compositional Analysis of Dissolved Gas in Water (including $\text{N}_2$ , $\text{CO}_2$ , $\text{O}_2$ , Ar, $\text{H}_2$ , He, $\text{CH}_4$ , $\text{C}_2\text{H}_6$ , $\text{C}_3\text{H}_8$ , $\text{iC}_4\text{H}_{10}$ , $\text{nC}_4\text{H}_{10}$ , $\text{iC}_5\text{H}_{12}$ , $\text{nC}_5\text{H}_{12}$ , and $\text{C}_6^+$ )	Modified ASTM 1945D	1 to 100 ppm (analyte dependent)	Varies by component	Duplicates and working standards at 10%
Radon ( $^{222}\text{Rn}$ )	Liquid scintillation after pre-concentration	5 mBq/L	$\pm 10\%$	Triplicate analyses
pH	pH electrode	2 to 12 pH units	$\pm 0.2$ pH unit For indication only	User calibrate, follow manufacturer recommendations
Specific Conductance	Electrode	0 to 100 mS/cm	$\pm 1\%$ of reading For indication only	User calibrate, follow manufacturer recommendations

ICP-AES = inductively coupled plasma atomic emission spectrometry; ICP-MS = inductively coupled plasma mass spectrometry; LCS = laboratory control sample; GC/MS = gas chromatography-mass spectrometry; GC/FID = gas chromatography with flame ionization detector; AMS = accelerator mass spectrometry; CRDS = cavity ring down spectrometry; IRMS = isotope ratio mass spectrometry; LC-MS = liquid chromatography-mass spectrometry; ECD = electron capture detector

#### Laboratory to be used/chain-of-custody procedures:

Samples will be tracked using appropriately formatted chain-of-custody forms. See Sections B.4.3 thru B.4.7 of the FutureGen QASP (Appendix G of this plan) for additional information.

#### Plan for guaranteeing access to all monitoring locations:

The land on which the ACZ and USDW wells are located will either be purchased or leased for the life of the project, so access will be secured.

Access to the surficial aquifer wells will not be required over the lifetime of the project. Access to wells for baseline sampling has been on a voluntary basis by the well owner. Nine local landowners agreed to have their surficial aquifer wells sampled. See Figure 2 for well locations.

## Mechanical Integrity Testing

FutureGen will conduct external mechanical integrity testing (MIT) annually to meet the requirements of 40 CFR 146.90(e), as described below. The following MITs will be performed:

- **Pulsed-neutron capture (PNC) logging** to quantify the flow of water in or around the borehole. Following a baseline PNC log prior to the start of CO<sub>2</sub> injection, subsequent runs will be compared to the baseline to determine changing fluid flow conditions adjacent to the well bore (i.e., formation of channels or other fluid isolation concerns related to the well).
- **Temperature logging** to identify fluid movement along channels adjacent to the well bore. In addition to identifying injection-related flows behind casing, temperature logs can often locate small casing leaks.

To satisfy the annual MIT requirement, a PNC logging tool will be run in each injection well once per year to look for evidence of upward CO<sub>2</sub> migration out of the CO<sub>2</sub> storage zone. The PNC logging tool will be run twice during each event: once in the gas-view mode to detect CO<sub>2</sub> and once in the oxygen-activation mode to detect water.

A temperature log will also be collected in conjunction with each PNC logging run. Because the primary purpose of the external MIT is to demonstrate that there is no upward leakage of fluid out of the storage zone, the PNC logging tool will be run to a depth greater than the bottom of the caprock. Because the injection tubing will extend to a depth below the caprock, the PNC logs will be run inside the tubing; therefore, it will not be necessary to remove the injection tubing to conduct the PNC logging. A preliminary schedule for the annual well maintenance event is provided in Table 10.

**Table 10. Schedule for Annual Injection Well Maintenance (per Well).**

Activity	Work Days	Cum. Days
Shut down injection, isolate surface system	1	1
Allow well to sit undisturbed for 24 hours	1	2
Conduct PNC logging (external MIT)	2	4
Kill well	2	6
Slickline set plug in tubing above packer	0.5	6.5
Disconnect CO <sub>2</sub> pipeline, instruments, and other lines; remove Christmas tree valves for maintenance or replacement	0.5	7
Reinstall Christmas tree valves, re-connect CO <sub>2</sub> pipeline, instruments, and other lines	1	7
Slickline pull plug from packer	1	9
Perform annular pressure test, internal MIT	1	10
Return well to service	1	10

MIT = mechanical integrity test; PNC = pulsed-neutron capture.

MITs are also required to demonstrate that there are no significant leaks in the casing, tubing, or packer. This requirement will be met by continuously monitoring injection pressure on the annulus between tubing and long-string casing and annulus fluid volume. These functions will

be provided by the Annular Pressurization System (APS), which is discussed in the Section of this document on “Continuous Recording of Injection Pressure, Rate, and Volume; Annulus Pressure.”

All monitoring wells required under this permit will establish and maintain mechanical integrity. After construction, each monitoring well must establish Internal and External mechanical integrity. Wells that do not have a tubing and packer shall perform a pressure test on the casing. Each monitoring well that reaches the Eau Claire (the confining zone) shall establish mechanical integrity after construction, shall conduct an Internal mechanical integrity test at least every five years or continuously monitor the annulus, and shall conduct an External mechanical integrity test at least every five years. The testing of monitoring wells that reach the Eau Claire shall continue until they are plugged. It is also anticipated that it will be necessary to replace selected well components throughout the 20-year injection period, although the identity of the components and their frequency of replacement cannot be determined in advance. However, the components most likely to require replacement include the wellhead valves (selected portions), the tubing string, the packer, and the bottom-hole P/T gauge and associated cable. A preliminary schedule for the 5-year well maintenance event is provided in Table 11.

**Table 11. Schedule for 5-Year Injection Well Maintenance Events (per Well).**

<b>Activity</b>	<b>Work Days</b>	<b>Cum. Days</b>
Shut down injection, disassemble surface system	1	1
Arrive onsite with equipment rig-up/set-up	3	4
Conduct PNC logging (external MIT)	2	6
Kill well	2	8
Slickline set plug in tubing above packer	0.5	8.5
Disconnect CO <sub>2</sub> pipeline, instruments, and other lines; remove Christmas tree valves for maintenance or replacement	0.5	9
Pull tubing and P/T gauge and cable	1.5	10.5
Trip back in to pull packer	0.5	11
Pull packer	0.5	11.5
Reinstall new packer w/ plug, trip out to get P/T gauge and cable	1.5	13
Reinstall new P/T gauge and cable and injection tubing	1.5	14.5
Reinstall Christmas tree valves, re-connect CO <sub>2</sub> pipeline, instruments, and other lines.	1.5	16
Slickline pull plug from packer	1	17
Rig down and demobilize	3	20
Perform annular pressure test, internal MIT	1	21
Return well to service	1	22



### **Pressure Fall-Off Testing**

FutureGen will conduct annual pressure fall-off testing to meet the requirements of 40 CFR 146.90(f), as described below. Pressure fall-off tests will provide the following information:

- Confirmation of hydrogeologic reservoir properties;
- Long-term pressure buildup in the injection reservoir(s) due to CO<sub>2</sub> injection over time;
- Average reservoir pressure, which can be compared to modeled predictions of reservoir pressure to verify that the operation is responding as modeled/predicted and identify the need for recalibration of the AoR model in the event that the monitoring results do not match expectations; and
- Formation damage (skin) near the well bore, which can be used to diagnose the need for well remediation/rehabilitation.

In the pressure fall-off test, flow is maintained at a steady rate for a period of time, then injection is stopped, the well is shut-in, and bottom-hole pressure is monitored and recorded for a period of time sufficient to make a valid observation of the pressure fall-off curve. Downhole or surface pressure gauges will be used to record bottom-hole pressures during the injection period and the fall-off period. Pressure gauges that are used for the purpose of the fall-off test shall have been calibrated no more than one year prior to the date of the fall-off test with current calibration certificates provided with the test results to EPA. In lieu of removing the injection tubing, the calibration of downhole pressure gauges will demonstrate accuracy by using a second pressure gauge, with current certified calibration, that will be lowered into the well to the same depth as the permanent downhole gauge. Calibration curves, based on annual calibration checks (using the second calibrated pressure gauge) developed for the downhole gauge, can be used for the purpose of the fall-off test. If used, these calibration curves (showing all historic pressure deviations) will accompany the fall-off test data submitted to EPA. Pressures will be measured at a frequency that is sufficient to measure the changes in bottom-hole pressure throughout the test period, including rapidly changing pressures immediately following cessation of injection. The fall-off period will continue until radial flow conditions are observed, as indicated by stabilization of pressure and leveling off of the pressure derivative curve. The fall-off test may also be truncated if boundary effects are encountered, which would be indicated as a change in the slope of the derivative curve, or if radial flow conditions are not observed. In addition to the radial flow regime, other flow regimes may be observed from the fall-off test, including spherical flow, linear flow, and fracture flow. Analysis of pressure fall-off test data will be done using transient-pressure analysis techniques that are consistent with EPA guidance for conducting pressure fall-off tests (EPA 1998, 2002).

See Section B.6 of the FutureGen QASP for details on pressure fall-off testing.

### Carbon Dioxide Plume and Pressure-Front Tracking

FutureGen will conduct direct and indirect CO<sub>2</sub> plume and pressure-front monitoring to meet the requirements of 40 CFR 146.90(g).

The following describes FutureGen's planned monitoring well network for plume and pressure-front monitoring (monitoring wells used for monitoring above the confining zone are described above in the Groundwater Quality Monitoring section).

The design to be used for plume and pressure-front monitoring in the injection zone is as follows:

- **Two SLR wells** (one of which is a reconfiguration of the previously drilled stratigraphic well). These wells will be used to monitor within the injection zone beyond the east and west ends of the horizontal CO<sub>2</sub>-injection laterals.

Monitored parameters: pressure, temperature, and hydrogeochemical indicators of CO<sub>2</sub>. To meet permit requirements for pressure front monitoring, at least one additional SLR well will be installed outside the lateral extent of the CO<sub>2</sub> plume but within the lateral extent of the defined pressure front AoR. This well will be installed within 5 years of the start of injection.

- **Three RAT wells.** These are fully cased wells, which support PNC logging. The wells will not be perforated to preclude CO<sub>2</sub> flooding of the borehole, which can distort the CO<sub>2</sub> saturation measurements.

Monitored parameters: quantification of CO<sub>2</sub> saturation across the reservoir and caprock.

Details about these wells are provided in Table 12 (the well locations are presented in Figure 1). The coordinates (in decimal degrees) of the wells are provided in Appendix A of this plan. Well construction information and well schematics are provided in Appendix B of this plan.

**Table 12. Monitoring Wells to Be Used for Plume and Pressure-Front Monitoring.**

	<b>Single-Level In-Reservoir (SLR)</b>	<b>Reservoir Access Tube (RAT)</b>
<b>Number of Wells</b>	2	3
<b>Total Depth (ft)</b>	4,150	4,465
<b>Lat/Long (WGS84)</b>	SLR1: 39°48'01.56"N, 90°05'16.84"W SLR2: 39°48'24.51"N, 90°03'10.73"W	RAT1: 39°48'01.28"N, 90°05'10.59"W RAT2: 39°47'13.09"N, 90°04'08.50"W RAT3: 39°47'32.25"N, 90°05'20.46"W
<b>Monitored Zone</b>	Mount Simon Sandstone	Mount Simon Sandstone
<b>Monitoring Instrumentation</b>	Fiber-optic P/T (tubing conveyed)* P/T/SpC probe in monitored interval**	Pulsed-neutron capture logging equipment

\* Fiber-optic cable attached to the outside of the tubing string, in the annular space between the tubing and casing.

\*\* The P/T/SpC (pressure, temperature, specific conductance) probe is an electronic downhole multi-parameter probe incorporating sensors for measuring fluid P/T/SpC within the monitored interval. The probe is installed inside the tubing string, which is perforated (slotted) over the monitoring interval. Sensor signals are multiplexed to a surface data logger through a single conductor wireline cable.

### **Direct Pressure Monitoring**

FutureGen will conduct direct pressure-front monitoring to meet the requirements of 40 CFR 146.90(g)(1).

Continuous monitoring of injection zone P/T will be performed with sensors installed in wells that are completed in the injection zone. P/T monitoring in the injection well and all monitoring wells will be performed using a real-time monitoring system with surface readout capabilities so that pressure gauges do not have to be removed from the well to retrieve data.

The following measures will be taken to ensure that the pressure gauges are providing accurate information on an ongoing basis:

- High-quality (high-accuracy, high-resolution) gauges with low drift characteristics will be used.
- Gauge components (gauge, cable head, cable) will be manufactured of materials designed to provide a long life expectancy for the anticipated downhole conditions.
- Upon acquisition, a calibration certificate will be obtained for every pressure gauge. The calibration certificate will provide the manufacturer's specifications for range, accuracy (% full scale), resolution (% full scale), drift (< psi per year), and calibration results for each parameter. The calibration certificate will also provide the date that the gauge was calibrated and the methods and standards used.
- P/T gauges will be installed in the injection wells above any packers so they can be removed if necessary by removing the tubing string without pulling the packer. P/T gauges will be installed either above or below the packer in the SLR monitoring wells that will have tubing and packer. Redundant gauges may be run on the same cable to provide confirmation of downhole P/T.
- Upon installation, all gauges will be tested to verify they are functioning (reading/transmitting) correctly.

- Pressure gauges that are used for the purpose of direct pressure monitoring will be calibrated on an annual basis with current annual calibration certificates kept on file with the monitoring data. In lieu of removing the injection tubing, the calibration of downhole pressure gauges will demonstrate accuracy by using a pressure gauge, with current certified calibration, that will be lowered into the well to the same depth as the permanent downhole gauge. Calibration curves, based on all annual calibration checks (using the second calibrated gauge method described above) developed for the downhole gauge, may be used for the purpose of direct pressure monitoring. If used, these calibration curves, showing all historic pressure deviations, will be kept on file with the monitoring data.
- Gauges will be pulled and recalibrated whenever a workover occurs that involves removal of tubing. A new calibration certificate will be obtained whenever a gauge is recalibrated.

Injection P/T will also be continuously measured at the surface via real-time P/T instruments installed in the CO<sub>2</sub> pipeline near the pipeline interface with the wellhead. The surface instruments will be checked, and if necessary, recalibrated or replaced on a regular basis (e.g., semi-annually) to ensure they are providing accurate data.

Direct pressure monitoring in the injection zone will take place as indicated in Table 13. Continuous monitoring is described in Table 1 of this plan.

**Table 13. Monitoring Schedule for Direct Pressure-Front Tracking.**

Well Location/Map Reference	Depth(s)/Formation(s)	Frequency (Baseline)	Frequency (Injection Phase)
Injection Well 1	Mount Simon/4,030 ft.	Continuous	Continuous
Injection Well 2	Mount Simon/4,030 ft.	Continuous	Continuous
Injection Well 3	Mount Simon/4,030 ft.	Continuous	Continuous
Injection Well 4	Mount Simon/4,030 ft.	Continuous	Continuous
Two single-level monitoring wells (SLR Wells 1 and 2)	Mount Simon/4,150 ft.	Continuous	Continuous
Note: For details and information on continuous monitoring, see Table 1.			

See Section B.7 of the FutureGen QASP for further discussion of pressure monitoring.

Plan for guaranteeing access to all monitoring locations:

The land on which these wells are located will either be purchased or leased for the life of the project, so access will be secured.

**Direct Geochemical Plume Monitoring**

FutureGen will conduct direct CO<sub>2</sub> plume monitoring to meet the requirements of 40 CFR 146.90(g)(1).

Fluid samples will be collected from monitoring wells completed in the injection zone before, during, and after CO<sub>2</sub> injection. The samples will be analyzed for chemical parameter changes that are indicators of the presence of CO<sub>2</sub> and/or reactions caused by the presence of CO<sub>2</sub>. Direct fluid sampling in the injection zone will take place as indicated in Table 14. Continuous monitoring is described in Table 1 of this plan.

**Table 14. Monitoring Schedule for Direct Geochemical Plume Monitoring.**

<b>Monitoring well name/location/map reference:</b> Two SLR monitoring wells (see Figure 1)		
<b>Well depth/formation(s) sampled:</b> Mount Simon Sandstone (4,150 ft)		
Parameter/Analyte	Frequency (Baseline)	Frequency (Injection Phase)
Dissolved or separate-phase CO <sub>2</sub>	At least 3 sampling events	Quarterly for 3 years, then semi-annually for 2 years and annually thereafter
Pressure	Continuous, 1 year minimum	Continuous
Temperature	Continuous, 1 year minimum	Continuous
Other parameters, including major cations and anions, selected metals, general water-quality parameters (pH, alkalinity, total dissolved solids, specific gravity), and any tracers added to the CO <sub>2</sub> stream	At least 3 sampling events	Quarterly for 3 years, then semi-annually for 2 years and annually thereafter
Note: For details and information on continuous monitoring, see Table 1.		

#### Sampling methods:

Periodically, fluid samples will be collected from the monitoring wells completed in the injection zone. Fluid samples will be collected using an appropriate method to preserve the fluid sample at injection zone temperature and pressure conditions. Examples of appropriate methods include using a bomb-type sampler (e.g., Kuster sampler) after pumped or swabbed purging of the sampling interval, using a Westbay sampler, or using a pressurized U-tube sampler (Freifeld et al. 2005).

Fluid samples will be analyzed for parameters that are indicators of CO<sub>2</sub> dissolution (Table 15), including major cations and anions, selected metals, and general water-quality parameters (pH, alkalinity, total dissolved solids [TDS], specific gravity). Changes in major ion and trace element geochemistry are expected in the injection zone. Analysis of carbon and oxygen isotopes in injection zone fluids and the injection stream (<sup>13</sup>/12C, <sup>18</sup>/16O) provides another potential supplemental measure of CO<sub>2</sub> migration. Where stable isotopes are included as an analyte, data quality and detectability will be reviewed throughout the active injection phase and discontinued if these analyses provide limited benefit. Sampling and analytical requirements for target parameters are given in Tables 15 and 16 respectively.

The relative benefit of each analytical measurement will be evaluated throughout the design and initial injection testing phase of the project to identify the analytes best suited to meeting project monitoring objectives under site-specific conditions. If some analytical measurements are shown to be of limited use, they will be removed from the analyte list and not carried forward through



the operational phases of the project. This selection process will consider the uniqueness and signature strength of each potential analyte and whether their characteristics provide for a high-value leak-detection capability. Any modification to the parameter list in Table 8 will be made in consultation with the UIC Program Director. Modifications to the parameter list will also require modifications to the permits through the process described in 40 C.F.R. Part 144.

**Table 15. Aqueous Sampling Requirements for Target Injection Zone Parameters.**

Parameter	Volume/Container	Preservation	Holding Time
Major Cations: Al, Ba, Ca, Fe, K, Mg, Mn, Na, Si,	20-mL plastic vial	Filtered (0.45 µm), HNO <sub>3</sub> to pH <2	60 days
Trace Metals: Sb, As, Cd, Cr, Cu, Pb, Se, Tl	20-mL plastic vial	Filtered (0.45 µm), HNO <sub>3</sub> to pH <2	60 days
Cyanide (CN <sup>-</sup> )	250-mL plastic vial	NaOH to pH > 12, 0.6 g ascorbic acid Cool 4°C,	14 days
Mercury	250-mL plastic vial	Filtered (0.45 µm), HNO <sub>3</sub> to pH <2	28 days
Anions: Cl <sup>-</sup> , Br <sup>-</sup> , F <sup>-</sup> , SO <sub>4</sub> <sup>2-</sup> , NO <sub>3</sub> <sup>-</sup>	125-mL plastic vial	Filtered (0.45 µm), Cool 4°C	45 days
Total and Bicarbonate Alkalinity (as CaCO <sub>3</sub> <sup>2-</sup> )	100-mL HDPE	Filtered (0.45 µm), Cool 4°C	14 days
Gravimetric Total Dissolved Solids (TDS)	250-mL plastic vial	Filtered (0.45 µm), no preservation, Cool 4°C	7 days
Water Density	100 mL plastic vial	No preservation, Cool 4°C	
Total Inorganic Carbon (TIC)	250-mL plastic vial	H <sub>2</sub> SO <sub>4</sub> to pH <2, Cool 4°C	28 days
Dissolved Inorganic Carbon (DIC)	250-mL plastic vial	Filtered (0.45 µm), H <sub>2</sub> SO <sub>4</sub> to pH <2, Cool 4°C	28 days
Total Organic Carbon (TOC)	250-mL amber glass	Unfiltered, H <sub>2</sub> SO <sub>4</sub> to pH <2, Cool 4°C	28 days
Dissolved Organic Carbon (DOC)	125-mL plastic vial	Filtered (0.45 µm), H <sub>2</sub> SO <sub>4</sub> to pH <2, Cool 4°C	28 days
Volatile Organic Analysis (VOA)	Bottle set 1: 3-40-mL sterile clear glass vials Bottle set 2: 3-40-mL sterile amber glass vials	Zero headspace, Cool <6 °C, Clear glass vials will be UV-irradiated for additional sterilization	7 days
Methane	Bottle set 1: 3-40-mL sterile clear glass vials Bottle set 2: 3-40 mL sterile amber glass vials	Zero headspace, Cool <6 °C, Clear glass vials (bottle set 1) will be UV-irradiated for additional sterilization	7 days
Stable Carbon Isotopes <sup>13/12</sup> C (δ <sup>13</sup> C) of DIC in Water	60-mL plastic or glass	Filtered (0.45 µm), Cool 4°C	14 days
Radiocarbon <sup>14</sup> C of DIC in Water	60-mL plastic or glass	Filtered (0.45µm), Cool 4°C	14 days
Hydrogen and Oxygen Isotopes <sup>2/1</sup> H (δD) and <sup>18/16</sup> O (δ <sup>18</sup> O) of Water	60-mL plastic or glass	Filtered (0.45µm), Cool 4°C	45 days
Carbon and Hydrogen Isotopes ( <sup>14</sup> C, <sup>13/12</sup> C, <sup>2/1</sup> H) of Dissolved Methane in Water	1-L dissolved gas bottle or flask	Benzalkonium chloride capsule, Cool 4°C	90 days
Compositional Analysis of Dissolved Gas in Water (including N <sub>2</sub> , CO <sub>2</sub> , O <sub>2</sub> , Ar, H <sub>2</sub> , He, CH <sub>4</sub> , C <sub>2</sub> H <sub>6</sub> , C <sub>3</sub> H <sub>8</sub> , iC <sub>4</sub> H <sub>10</sub> , nC <sub>4</sub> H <sub>10</sub> , iC <sub>5</sub> H <sub>12</sub> , nC <sub>5</sub> H <sub>12</sub> , and C <sub>6</sub> +) )	1-L dissolved gas bottle or flask	Benzalkonium chloride capsule, Cool 4°C	90 days
Radon ( <sup>222</sup> Rn)	1.25-L PETE	Pre-concentrate into 20-mL scintillation cocktail. Maintain groundwater temperature prior to pre-concentration	1 day
pH	Field parameter	None	<1 h

Parameter	Volume/Container	Preservation	Holding Time
Specific Conductance	Field parameter	None	<1 h
HDPE = high-density polyethylene; PETE = polyethylene terephthalate.			

**Table 16. Analytical Requirements.**

Parameter	Analysis Method	Detection Limit or Range	Typical Precision/ Accuracy	QC Requirements
Major Cations: Al, Ba, Ca, Fe, K, Mg, Mn, Na, Si,	ICP-AES, EPA Method 6010B or similar	1 to 80 µg/L (analyte dependent)	±10%	Daily calibration; blanks, LCS, and duplicates and matrix spikes at 10% level per batch of 20
Trace Metals: Sb, As, Cd, Cr, Cu, Pb, Se, Tl	ICP-MS, EPA Method 6020 or similar	0.1 to 2 µg/L (analyte dependent)	±10%	Daily calibration; blanks, LCS, and duplicates and matrix spikes at 10% level per batch of 20
Cyanide (CN <sup>-</sup> )	SW846 9012A/B	5 µg/L	±10%	Daily calibration; blanks, LCS, and duplicates at 10% level per batch of 20
Mercury	CVAA SW846 7470A	0.2 µg/L	±20%	Daily calibration; blanks, LCS, and duplicates and matrix spikes at 10% level per batch of 20
Anions: Cl <sup>-</sup> , Br <sup>-</sup> , F <sup>-</sup> , SO <sub>4</sub> <sup>2-</sup> , NO <sub>3</sub> <sup>-</sup>	Ion Chromatography, EPA Method 300.0A or similar	33 to 133 µg/L (analyte dependent)	±10%	Daily calibration; blanks, LCS, and duplicates at 10% level per batch of 20
Total and Bicarbonate Alkalinity (as CaCO <sub>3</sub> <sup>2-</sup> )	Titration, Standard Methods 2320B	1 mg/L	±10%	Daily calibration; blanks, LCS, and duplicates at 10% level per batch of 20
Gravimetric Total Dissolved Solids (TDS)	Gravimetric Method Standard Methods 2540C	10 mg/L	±10%	Balance calibration, duplicate samples
Water Density	ASTM D5057	0.01 g/mL	±10%	Balance calibration, duplicate samples
Total Inorganic Carbon (TIC)	SW846 9060A or equivalent Carbon analyzer, phosphoric acid digestion of TIC	0.2 mg/L	±20%	Quadruplicate analyses, daily calibration
Dissolved Inorganic Carbon (DIC)	SW846 9060A or equivalent Carbon analyzer, phosphoric acid digestion of DIC	0.2 mg/L	±20%	Quadruplicate analyses, daily calibration
Total Organic Carbon (TOC)	SW846 9060A or equivalent Total organic carbon is converted to carbon dioxide by chemical oxidation of the organic carbon in the sample. The carbon dioxide is measured using a non-dispersive infrared detector.	0.2 mg/L	±20%	Quadruplicate analyses, daily calibration
Dissolved Organic Carbon (DOC)	SW846 9060A or equivalent Total organic carbon is converted to carbon dioxide by chemical oxidation of the organic carbon in the sample. The carbon dioxide is measured using a non-dispersive infrared detector.	0.2 mg/L	±20%	Quadruplicate analyses, daily calibration
Volatile Organic Analysis (VOA)	SW846 8260B or equivalent Purge and Trap GC/MS	0.3 to 15 µg/L	±20%	Blanks, LCS, spike, spike duplicates per batch of 20
Methane	RSK 175 Mod Headspace GC/FID	10 µg/L	±20%	Blanks, LCS, spike, spike duplicates per batch of 20
Stable Carbon Isotopes <sup>13/12</sup> C (1 <sup>13</sup> C) of DIC in Water	Gas Bench for <sup>13/12</sup> C	50 ppm of DIC	±0.2p	Duplicates and working standards at 10%

Parameter	Analysis Method	Detection Limit or Range	Typical Precision/Accuracy	QC Requirements
Radiocarbon $^{14}\text{C}$ of DIC in Water	AMS for $^{14}\text{C}$	Range: 0 to 200 pMC	$\pm 0.5$ pMC	Duplicates and working standards at 10%
Hydrogen and Oxygen Isotopes $^2\text{H}$ ( $\delta$ ) and $^{18}\text{O}$ ( $^{18}\text{O}$ ) of Water	CRDS $\text{H}_2\text{O}$ Laser	Range: -500‰ to 200‰ vs. VSMOW	$^2\text{H}$ : $\pm 2.0$ ‰ $^{18}\text{O}$ : $\pm 0.3$ ‰	Duplicates and working standards at 10%
Carbon and Hydrogen Isotopes ( $^{14}\text{C}$ , $^{13}\text{C}$ , $^2\text{H}$ ) of Dissolved Methane in Water	Offline Prep & Dual Inlet IRMS for $^{13}\text{C}$ ; AMS for $^{14}\text{C}$	$^{14}\text{C}$ Range: 0 & DupMC	$^{14}\text{C}$ : $\pm 0.5$ pMC $^{13}\text{C}$ : $\pm 0.2$ ‰ $^2\text{H}$ : $\pm 4.0$ ‰	Duplicates and working standards at 10%
Compositional Analysis of Dissolved Gas in Water (including $\text{N}_2$ , $\text{CO}_2$ , $\text{O}_2$ , Ar, $\text{H}_2$ , He, $\text{CH}_4$ , $\text{C}_2\text{H}_6$ , $\text{C}_3\text{H}_8$ , $\text{iC}_4\text{H}_{10}$ , $\text{nC}_4\text{H}_{10}$ , $\text{iC}_5\text{H}_{12}$ , $\text{nC}_5\text{H}_{12}$ , and $\text{C}_6^+$ )	Modified ASTM 1945D	1 to 100 ppm (analyte dependent)	Varies by component	Duplicates and working standards at 10%
Radon ( $^{222}\text{Rn}$ )	Liquid scintillation after pre-concentration	5 mBq/L	$\pm 10\%$	Triplicate analyses
pH	pH electrode	2 to 12 pH units	$\pm 0.2$ pH unit For indication only	User calibrate, follow manufacturer recommendations
Specific Conductance	Electrode	0 to 100 mS/cm	$\pm 1\%$ of reading For indication only	User calibrate, follow manufacturer recommendations

ICP-AES = inductively coupled plasma atomic emission spectrometry; ICP-MS = inductively coupled plasma mass spectrometry; LCS = laboratory control sample; GC/MS = gas chromatography-mass spectrometry; GC/FID = gas chromatography with flame ionization detector; AMS = accelerator mass spectrometry; CRDS = cavity ring down spectrometry; IRMS = isotope ratio mass spectrometry; LC-MS = liquid chromatography-mass spectrometry; ECD = electron capture detector

#### Laboratory to be used/chain-of-custody procedures:

See Section B.4 of the FutureGen QASP for groundwater and brine sampling, analysis, chain-of-custody procedures. Additionally, see Section B.7 of the FutureGen QASP for protocols for plume and pressure-front tracking.

#### Plan for guaranteeing access to all monitoring locations:

The land on which these wells are located will either be purchased or leased for the life of the project, so access will be secured.



## Indirect Carbon Dioxide Plume and Pressure-Front Tracking

FutureGen will conduct indirect plume and pressure-front monitoring to meet the requirements of 40 CFR 146.90(g)(2).

The screening of the indirect monitoring approaches was conducted as part of the Front End Engineering Design process. The selected indirect technologies will include the following:

- PNC logging for determination of reservoir CO<sub>2</sub> saturation;
- Integrated deformation monitoring;
- Time-lapse gravity; and
- Microseismic monitoring.

The monitoring schedule for these techniques is provided in Table 17. Continuous monitoring is described in Table 1 of this plan. The sections below describe these indirect methods.

**Table 17. Monitoring Schedule for Indirect Plume and Pressure-Front Monitoring.**

Monitoring Technique	Location	Frequency (Baseline)	Frequency (Injection Phase)
Pulsed-neutron capture logging	RAT Wells 1, 2, and 3	3 events	Quarterly for 5 years and annually thereafter
Integrated deformation monitoring	5 locations (see Figure 1)	1 year minimum	Continuous
Time-lapse gravity monitoring	46 locations (see Figure 3)	3 events	Annually
Passive seismic monitoring (microseismicity)	Surface measurements (see Figure 1) plus downhole sensor arrays at ACZ Wells 1 and 2	1 year minimum	Continuous (1 scene per month)
Note: For details and information on continuous monitoring, see Table 1.			

### *Pulsed-neutron capture logging*

Once the reservoir model has been refined based on site-specific information from the injection site, predictive simulations of CO<sub>2</sub> arrival response will be generated for each RAT installation. These predicted responses will be compared with monitoring results throughout the operational phase of the project and significant deviation in observed response would result in further action, including a detailed evaluation of the observed response, calibration/refinement of the numerical model, and possible modification to the monitoring approach and/or storage site operations.

The coordinates (in decimal degrees) of the RAT wells are in Appendix A of this plan. Well construction information and well schematics are in Appendix B of this plan.

### *Integrated deformation monitoring*

Integrated deformation monitoring (see Figure 1 for locations) integrates ground data from permanent Global Positioning System (GPS) stations, tiltmeters, supplemented with annual Differential GPS (DGPS) surveys, and larger-scale Differential Interferometric Synthetic

Aperture Radar (DInSAR) surveys to detect and map temporal ground-surface deformation. These data reflect the dynamic geomechanical behavior of the subsurface in response to CO<sub>2</sub> injection. These measurements will provide useful information about the evolution and symmetry of the pressure front. These results will be compared with model predictions throughout the operational phase of the project and significant deviation in observed response would result in further action, including a detailed evaluation of the observed response, calibration/refinement of the numerical model, and possible modification to the monitoring approach and/or storage site operations.

Orbital SAR data will be systematically acquired and processed over the storage site with at least 1 scene per month to obtain advanced InSAR time series. These data will come from X-band TerraSAR-X, C-band Radarsat-2, X-Band Cosmo-Skymed or any other satellite instrument that will be available at the time of data collection.

Widespread overall temporal decorrelation is anticipated except in developed areas (e.g., roads, infrastructure at the site, and the neighboring towns) and for the six corner cubes reflectors that will be deployed on site. These isolated coherent pixels will be exploited to measure deformation over time and different algorithms (e.g., persistent scatters, small baseline subsets, etc.) will be used to determine the best approach for the site.

Data from 5 permanent tiltmeters and GPS stations will be collected continuously (MS1-MS5 locations in Figure 1). In addition, annual geodetic surveys will be conducted using the Real-Time Kinematic (RTK) technique where a single reference station gives the real-time corrections, providing centimeter-level or better accuracy. Deformations will be measured at permanent locations chosen to measure the extent of the predicted deformation in the AoR and also used by the gravity surveys (see time-lapse gravity monitoring).

To establish a comprehensive geophysical and geomechanical understanding of the FutureGen site, InSAR and field deformation measurements will be integrated and processed with other monitoring data collected at the site: microseismicity, gravity, pressure and temperature. This unique and complete geophysical data set will then be inverted to constrain the CO<sub>2</sub> plume shape, extension and migration in the subsurface.

#### *Time-lapse gravity monitoring*

The objective of gravity monitoring is to observe changes in density distribution in the subsurface caused by the migration of fluids, which could potentially help define the areal extent of the CO<sub>2</sub> plume or detect leakage.

FutureGen will use a network of forty six permanent stations that were established in 2011 during a gravity survey for the purpose of future reoccupation surveys. Approximately 35 complementary stations will be established for a total of 81 stations. A map of the gravity stations is provided in

Figure 3. The coordinates (in decimal degrees) of the stations are provided in Appendix D.

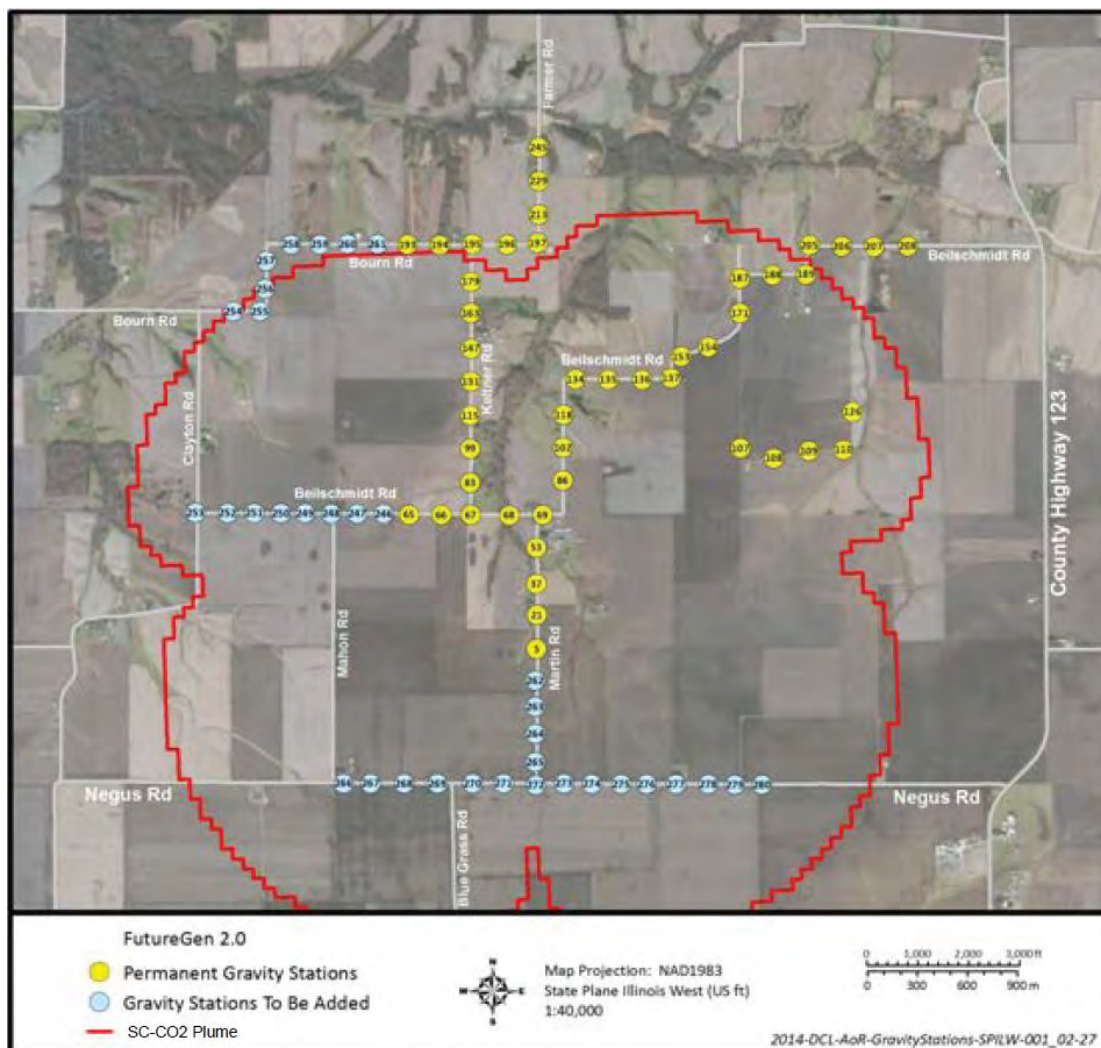

Figure 3. Permanent Gravity Station Locations (with supplemental DGPS).

#### *Passive seismic monitoring (microseismicity)*

The microseismic monitoring network (see Figure 1; downhole arrays will also be installed at the two ACZ wells) will be used to accurately determine the locations, magnitudes, and focal mechanisms of injection-induced seismic events with the primary goals of 1) addressing public and stakeholder concerns related to induced seismicity, 2) estimating the spatial extent of the pressure front from the distribution of seismic events, and 3) identifying features that may indicate areas of caprock failure and possible containment loss. Seismic monitoring considerations are also addressed in the Emergency and Remedial Response Plan (Attachment F of this permit).

#### **Testing & Monitoring Techniques and Procedures**

The techniques and procedures in the Testing & Monitoring Plan may be revised to incorporate best practices that develop over time. Such revisions will be governed under Section B of this permit "PERMIT ACTIONS."

**APPENDIX A: Deep Monitoring Wells Coordinates**

<b>Well ID</b>	<b>Well Type</b>	<b>Latitude (WGS84)</b>	<b>Longitude (WGS84)</b>
<b>ACZ1</b>	Above Confining Zone 1	39.80034315	-90.07829648
<b>ACZ2</b>	Above Confining Zone 2	39.80029543	-90.08801028
<b>USDW1</b>	Underground Source of Drinking Water	39.80048042	-90.0782963
<b>SLR1</b>	Single-Level in-Reservoir 1	39.8004327	-90.08801013
<b>SLR2</b>	Single-Level in-Reservoir 2	39.80680878	-90.05298062
<b>RAT1</b>	Reservoir Access Tube 1	39.80035565	-90.08627478
<b>RAT2</b>	Reservoir Access Tube 2	39.78696855	-90.06902677
<b>RAT3</b>	Reservoir Access Tube 3	39.79229199	-90.08901656

## **APPENDIX B: Monitoring Well Construction and Schematics**

- **ACZ Well Construction and Drilling Information**
- **USDW Well Construction and Drilling Information**
- **SLR1 Well Construction and Drilling Information**
- **SLR2 Well Construction and Drilling Information**
- **RAT Well Construction and Drilling Information**



## **ACZ Well Construction and Drilling Information**

Construction detail for the Above Confining Zone (ACZ) wells is provided in Figure B-1. One of the ACZ wells will be located approximately 1,000 ft west of the injection well site, within the region of highest pressure buildup. The other ACZ well will be located approximately 0.75 mi west of the injection site on the same drill pad as single-level in-reservoir well 1 (SLR1). These selected ACZ locations focus early-detection monitoring within the region of elevated pressure and are proximal to six of nine project-related caprock penetrations (four injection wells, two reservoir wells, and three reservoir access tubes [RATs]). The ACZ wells will be used to collect fluid samples and for continuous pressure, temperature, specific conductance (P/T/SpC) and microseismic monitoring. A fiber-optic cable with integral geophones for microseismic monitoring will be secured to the outside of the casing and cemented in place. This design will permit unobstructed access to the inside of the casing and screen for planned sampling and monitoring activities.

To begin, a 30-in. borehole will be drilled and 24-in.-OD conductor casing will be installed to near the contact with Pennsylvanian bedrock (150 ft) (Figure B-1). Next, the boring will step down to a 20-in. borehole and 16-in. casing to approximately 600 ft. Below 600 ft, the hole will step down to a 14-3/4-in. hole lined with 10-3/4-in. casing to below the base of the Potosi Dolomite. Casing to the base of the Potosi Dolomite (~3,100 ft) is needed to case off the karstic lost-circulation zone encountered while drilling the stratigraphic well. After cementing the 10-3/4-in. casing in place a 9-1/2-in. borehole will be drilled into the top of the underlying confining zone. The base of the Ironton Sandstone in the stratigraphic well was 3,425 ft bgs. The bottom of the ACZ wells should be drilled a bit further (to ~3,470-ft depth) into the top of the Eau Claire Formation to positively identify the Ironton/Eau Claire contact and to create sufficient borehole to accommodate a 50-ft-long section of blank 5-1/2-in. casing below the well screen. If the ongoing modeling effort focused on evaluating early-detection capabilities in the ACZ wells indicates that detection is improved by moving the screen to near the top of the Ironton Formation, then the borehole will be plugged back prior to well completion.

After the 9-1/2-in. borehole has been drilled to total depth, the borehole will be developed to remove mud cake, cuttings, and drill fluids via circulation. Development will continue until all drilling mud has been effectively removed from the borehole wall. After the borehole has been circulated clean, a final casing string will be installed. The final casing string will be 5-1/2-in. OD and will include a ~20-ft-long stainless-steel well screen installed across the selected monitoring interval. A 50-ft-long section of blank casing will be attached below the screen to provide a sump for collecting any debris that may enter the well over time. A swellable packer may be placed immediately above and below the screened interval to help ensure zonal isolation (see Figure B-2). The annulus casing packer (ACP) and a stage-cement tool will be placed above the well screen to isolate and keep cement away from the screen. In addition to the stainless-steel well screen, the lowermost 200 ft of the 5-1/2-in. casing string (including the section that spans the Ironton Sandstone [3,286–3,425 ft bgs]) will be a corrosion-resistant alloy material (e.g., S13Cr110). The remainder of the 5-1/2-in. casing string will be carbon steel. Corrosion-resistant cement will be used to cement the final casing string up to ~3,100-ft depth. Regular cement will be used to seal the remainder of the 5-1/2-in. casing to ground surface. All other casing strings will be cemented with standard well cement. A summary of the borehole and casing program for the ACZ wells is in figure B.1.

**Table B.1. Casing and Borehole Program for the ACZ Monitoring Wells.**

Section	Borehole Depth (ft)	Borehole Diam. (in.)	Casing OD (in.)	Casing Grade	Casing weight (lb/ft)	Casing Connection
Conductor Casing	150	30 (min.)	24	B	140	PEB
Surface Casing	600	20	16	K-55	84	BTC
Intermediate Casing	3,100	14-3/4	10-3/4	K-55	51	BTC
Long Casing (with a 20-ft-long screened section)	3,470	9-1/2	5-1/2	J-55 (0-3,100 ft); S13Cr110 (3,100–3,470 ft)	17	LTC (J-55); Vam Top or similar (S13Cr110)

Grade B is equivalent to line pipe; BTC = buttress thread connection; Cr = chromium; LTC = long thread connection; PEB = plain end beveled.

Notes:

Actual casing grades and weights may differ based on material available at the time of construction.

All depths are approximate and may be adjusted based on information obtained when the well is drilled.

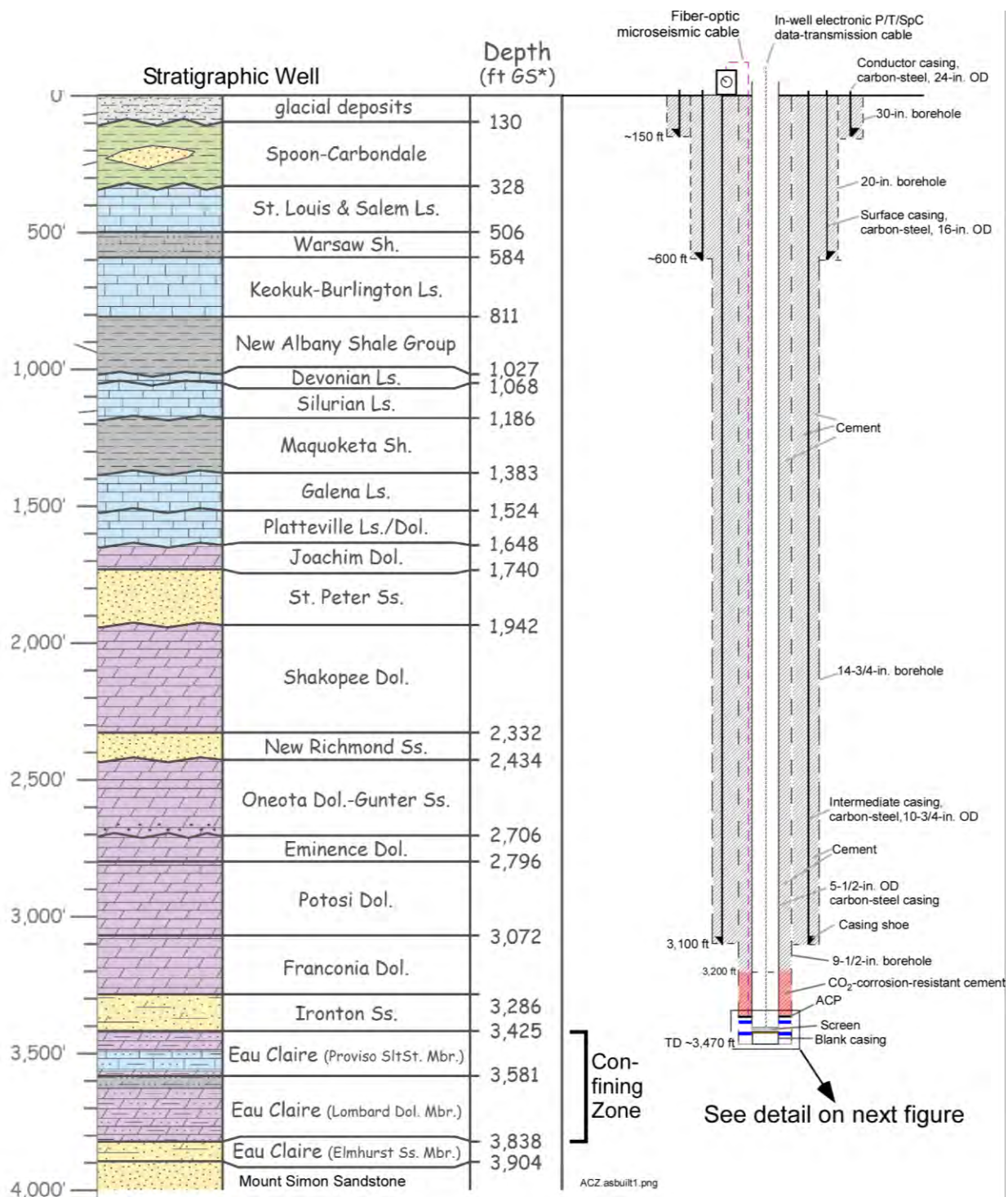

Figure B-1. Well Construction Diagram for the ACZ Monitoring Wells.

*Testing and Monitoring Plan for FutureGen Alliance  
Permit Number: IL-137-6A-0002 (Well #2)*



## **USDW Well Construction and Drilling Information**

A single monitoring well (USDW1) will be installed in the Ordovician St. Peter Sandstone, the lowermost underground sources of drinking water (USDW) above the FutureGen injection reservoir. The St. Peter Sandstone is considered the lowermost USDW, because the measured total dissolved solids (TDS) content from this unit at the FutureGen stratigraphic well was 3,700 mg/L, which is below the regulatory limit of 10,000 mg/L for designation as a potential USDW. A single regulatory compliance well will be installed within this lowermost USDW aquifer, on the same drill pad with the ACZ1 early-detection monitoring well, which is within the region of highest pressure buildup.

The USDW1 well will be a 5-1/2-in.-OD well with a 20-ft-long, stainless-steel screen section placed across the monitoring interval (estimated at 1,930 to 1,950 ft). An evaluation of monitoring requirements for this well indicates that a 5-1/2-in.-OD casing string will be sufficient to meet project objectives (i.e., allow access for fluid sampling and installation of downhole P/T/SpC probes. The current plan calls for free hanging the P/T/SpC probes by wireline within the 5-1/2-in. casing; however, the design may be revised to include tubing and packer to secure the probe. A well schematic is shown in Figure B-3.

To begin, a 20-in. borehole will be drilled and 16-in. conductor casing will be installed to near the contact with Pennsylvanian bedrock (Figure B-3). Next, the boring will step down to a 14-3/4-in. borehole and 10-3/4-in. casing to approximately 600 ft. After cementing the 10-3/4-in. casing in place, a 9-1/2-in. borehole will be drilled to a short distance below the base of the USDW (St. Peter Sandstone) (to ~2,000-ft depth) to positively identify the St. Peter Sandstone/Shakopee Dolomite contact. After the 9-1/2-in. borehole has been drilled to total depth, the borehole will be developed to remove mud cake, cuttings, and drill fluids via circulation. Development will continue until all drilling mud has been effectively removed from the borehole wall. After the borehole has been circulated clean, a final casing string will be installed. The final casing string will be 5-1/2-in. OD and will include a ~20-ft-long stainless-steel well screen near the bottom (see screened interval construction detail for USDW1 in Figure B-4).

Stainless-steel casing (e.g., 13Cr), 5-1/2-in. OD, will be used in the lower 300 ft of the well including the entire St. Peter Sandstone. Standard carbon-steel casing will be used above depths of ~1,700 ft. A 20-ft-long, 5-1/2-in.-OD stainless-steel well screen will be incorporated into the final casing string and positioned to span the desired monitoring interval. Approximately 50 ft of blank casing will extend from immediately below the screen to the bottom of the well (Figure B-3). External swellable packers may be placed above and below the screened interval to help ensure zonal isolation (see Figure B-4). A removable bridge plug may be installed just below the screen to isolate it from the rat hole below. Standard well cement will be used to cement all casing strings.

A summary of the borehole and casing program for the USDW1 well is provided in Table B-2.



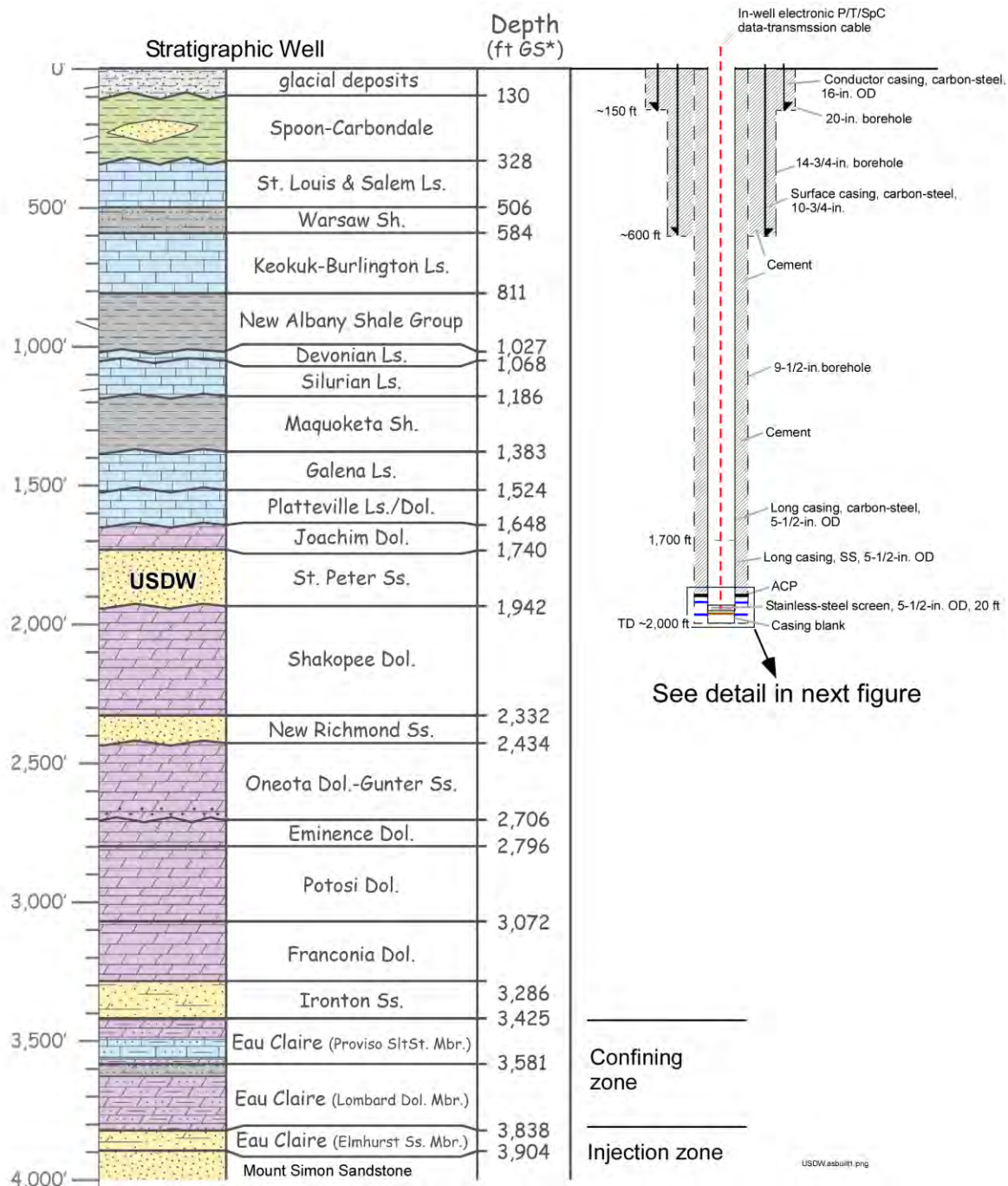

Figure B-3. Well Construction Diagram for the USDW1 Monitoring Well.

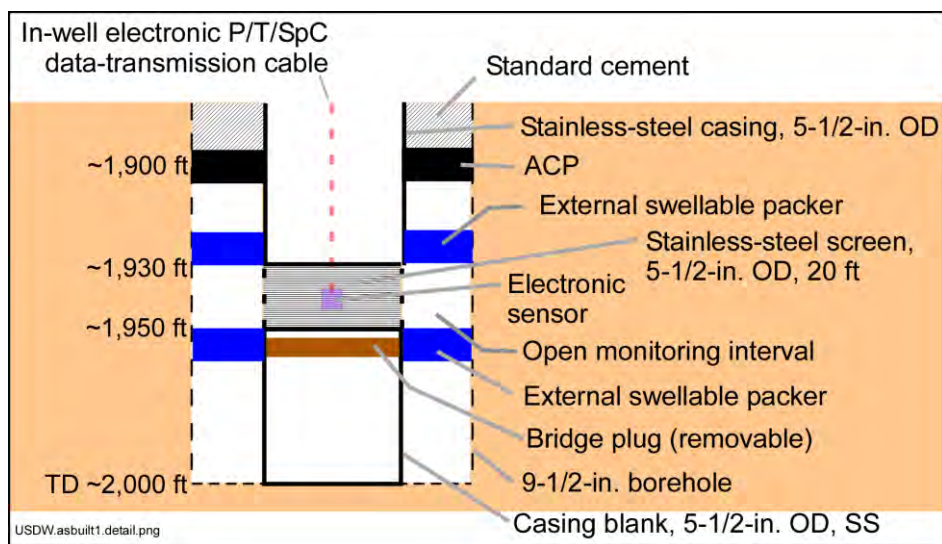

Figure B-4. Construction Detail for USDW1.

**Table B-2. Casing and Borehole Program for the USDW Monitoring Well.**

Section	Borehole Depth (ft)	Borehole Diam. (in.)	Casing OD (in.)	Casing Grade	Casing weight (lb/ft)	Casing Connection
Conductor Casing	150	20	16	B	55	PEB
Surface Casing	600	14-3/4	10-3/4	J-55	40.5	BTC
Intermediate Casing	NA	NA	NA	NA	NA	NA
Long Casing (with 20-ft-long screened section)	2,000	9-1/2	5-1/2	J-55 (0-1,700 ft); S13Cr110 (1,700–2,000 ft)	17	LTC (J-55); Vam Top or similar (S13Cr110)

Grade B is equivalent to line pipe; BTC = buttress thread connection; Cr = chromium; LTC = long thread connection; PEB = plain end beveled.

Notes:

Actual casing grades and weights may differ based on material available at the time of construction.

All depths are approximate and may be adjusted based on information obtained when the well is drilled.

As discussed above, the well will be developed by air lift prior to installing the downhole P/T/SpC probe. If necessary, further development via air lift or pumping may be conducted after the well has been completed. During development activities, groundwater samples will be collected and tested for turbidity and other field parameters to ensure adequate development.

## SLR1 Well Construction and Drilling Information

As illustrated in Figure B-5, a 20-in.-diameter conductor casing within a 26- to 30-in. hole will be installed into the Pennsylvanian bedrock to 150 ft bgs. This will be followed by a 17-1/2-in. hole lined with 13-3/8-in. casing to ~600 ft before drilling a 12-1/4-in. hole lined with 9-5/8-in. intermediate casing into the top of the confining zone (Proviso member) to a depth of approximately 3,450 ft bgs. Next, cement grout will be emplaced, under pressure, in the annular space behind the 9-5/8-in. casing and around the casing shoe until it rises to the surface. This will be followed by a downhole cement bond log and pressure testing to ensure there are no leakage pathways behind the 9-5/8-in. casing or shoe. After testing the seal integrity of the 9-5/8-in. casing, an uncased 7-7/8-in. to 8-1/2-in. open borehole will be drilled to ~4,150 ft bgs. Once at total depth, the open portion of the borehole will be developed to remove all cuttings and drill fluids via circulation and pumping of formation water. Development will continue until all drilling mud has been effectively removed from the borehole wall and pumped water is clear of particulates. Following development, a final 5-1/2-in.-OD casing string will be installed and cemented in place. Once the casing installation is complete, the 5-1/2-in. casing and surrounding cement will be perforated over the interval between 4,000 and 4,100 ft bgs, creating a 100-ft monitoring interval within the injection zone.

The portion of the 5-1/2-in. casing that penetrates the reservoir and the Eau Claire caprock (from total depth to ~3,450 ft bgs) will be composed of corrosion-resistant alloy material (e.g., S13Cr110) (Figure B-6). Corrosion-resistant cement will be used to cement the final casing string across this same interval. This specially formulated type of cement is more finely ground than regular cement and thus resists CO<sub>2</sub> infiltration into the more-reactive cement pores. Above the caprock and overlying the CO<sub>2</sub> reservoir, regular cement will be used to seal the remainder of the 5-1/2-in. casing (i.e., above 3,450 ft). All other casing strings will be cemented with standard well cement. A summary of the borehole and casing program for the SLR1 well is provided in Table B-3.

**Table B-3. Casing and Borehole Program for the SLR1 Monitoring Well.**

Section	Borehole Depth (ft)	Borehole Diam. (in.)	Casing OD (in.)	Casing Grade	Casing weight (lb/ft)	Casing Connection
Conductor casing	150	26 to 30	20	B	94	PEB
Surface casing	600	17-1/2	13-3/8	J-55	61	BTC
Intermediate casing	3,450	12-1/4	9-5/8	J-55	36	STC
Long casing (with 100-ft perforated section)	4,150	7-7/8 or 8-1/2	5 -1/2	J-55 (0-3,450 ft); S13Cr110 (3,450-4,150 ft)	17	LTC (J-55); Vam Top or similar (S13Cr110)
Tubing	4,100	NA	2-7/8	13Cr80	6.5	EUE

Grade B is equivalent to line pipe; BTC = buttress thread connection; Cr = chromium; EUE = externally upset end; LTC = long thread connection; PEB = plain end beveled; STC = short thread connection.

**Notes:**

Actual casing grades and weights may differ based on material available at the time of construction.

All depths are approximate and may be adjusted based on information obtained when the well is drilled.



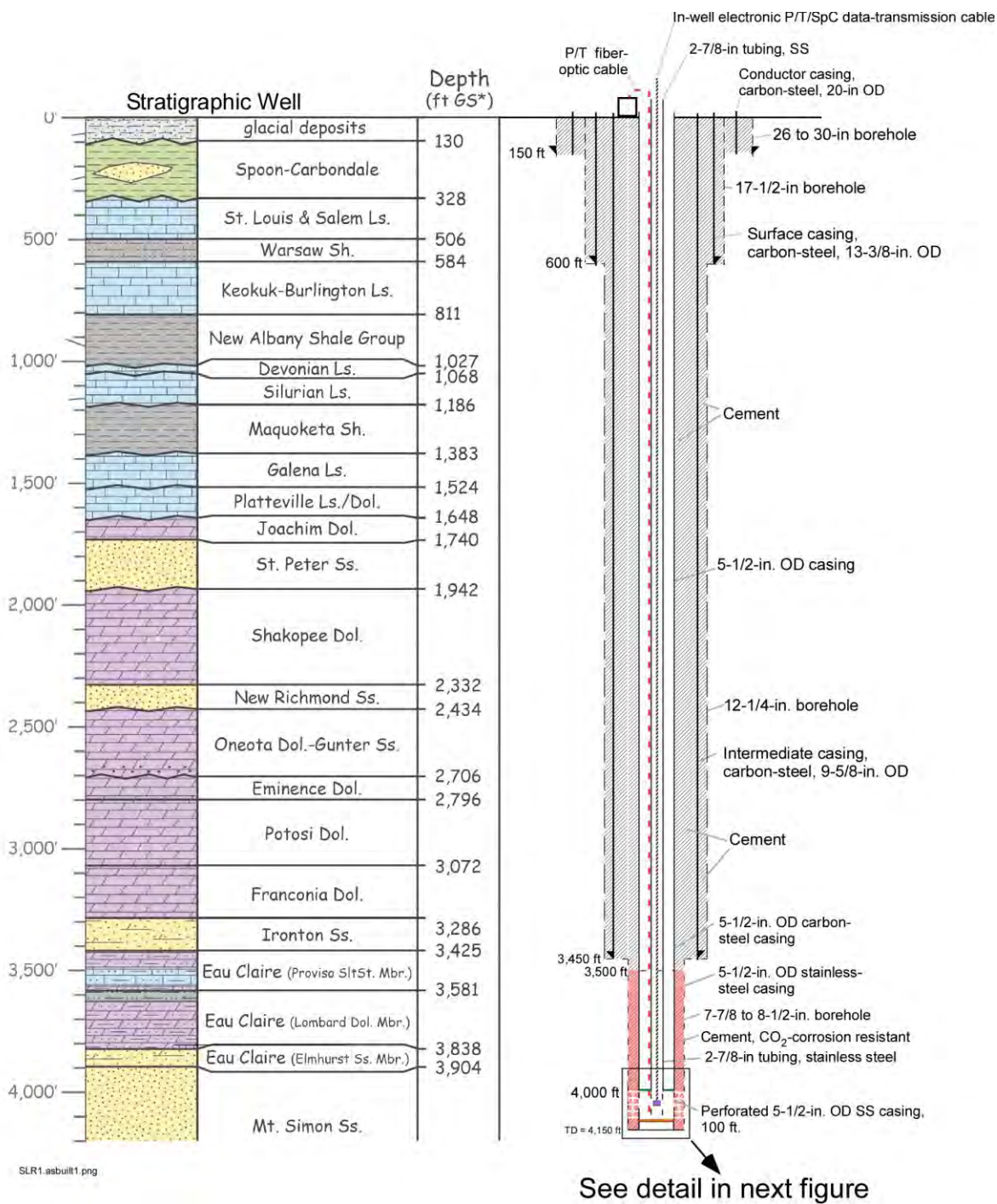

Figure B-5 Construction Diagram for the New Single-Level in-Reservoir Monitoring Well (SLR1).

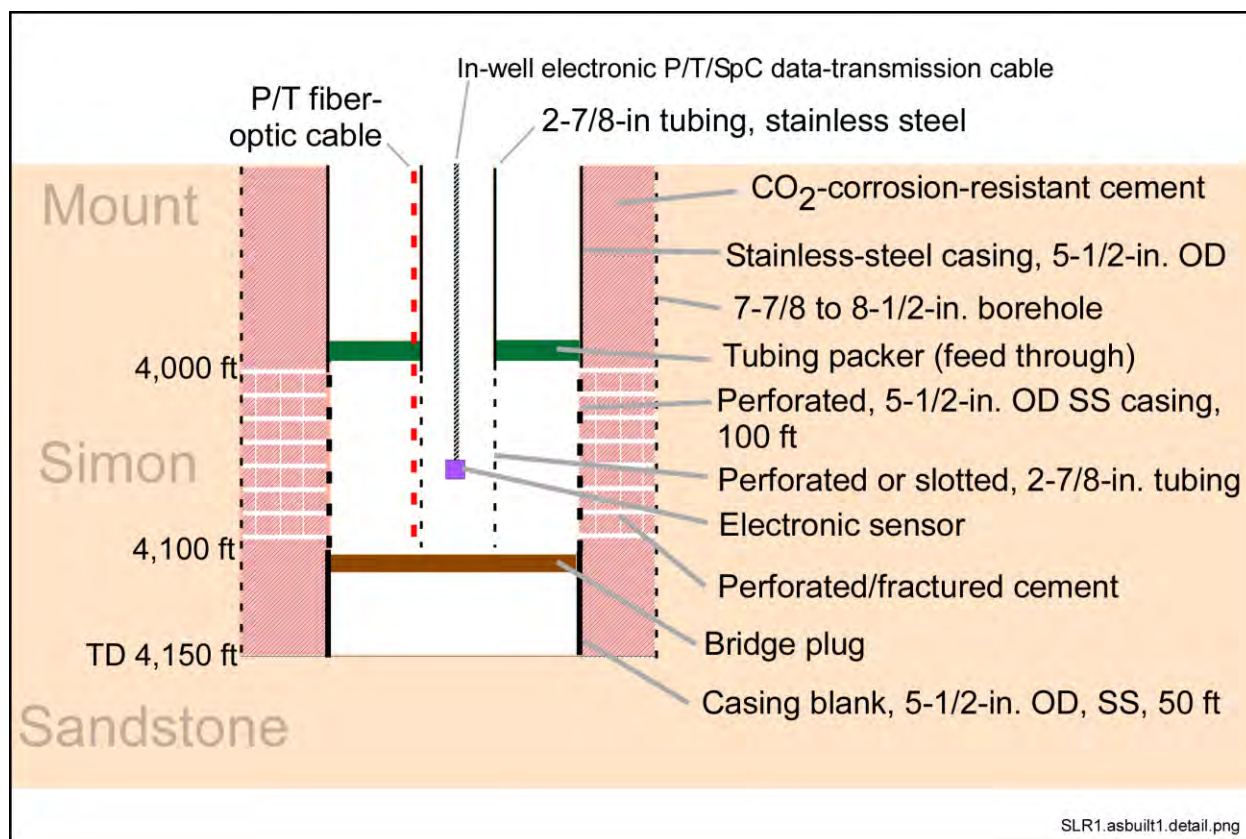
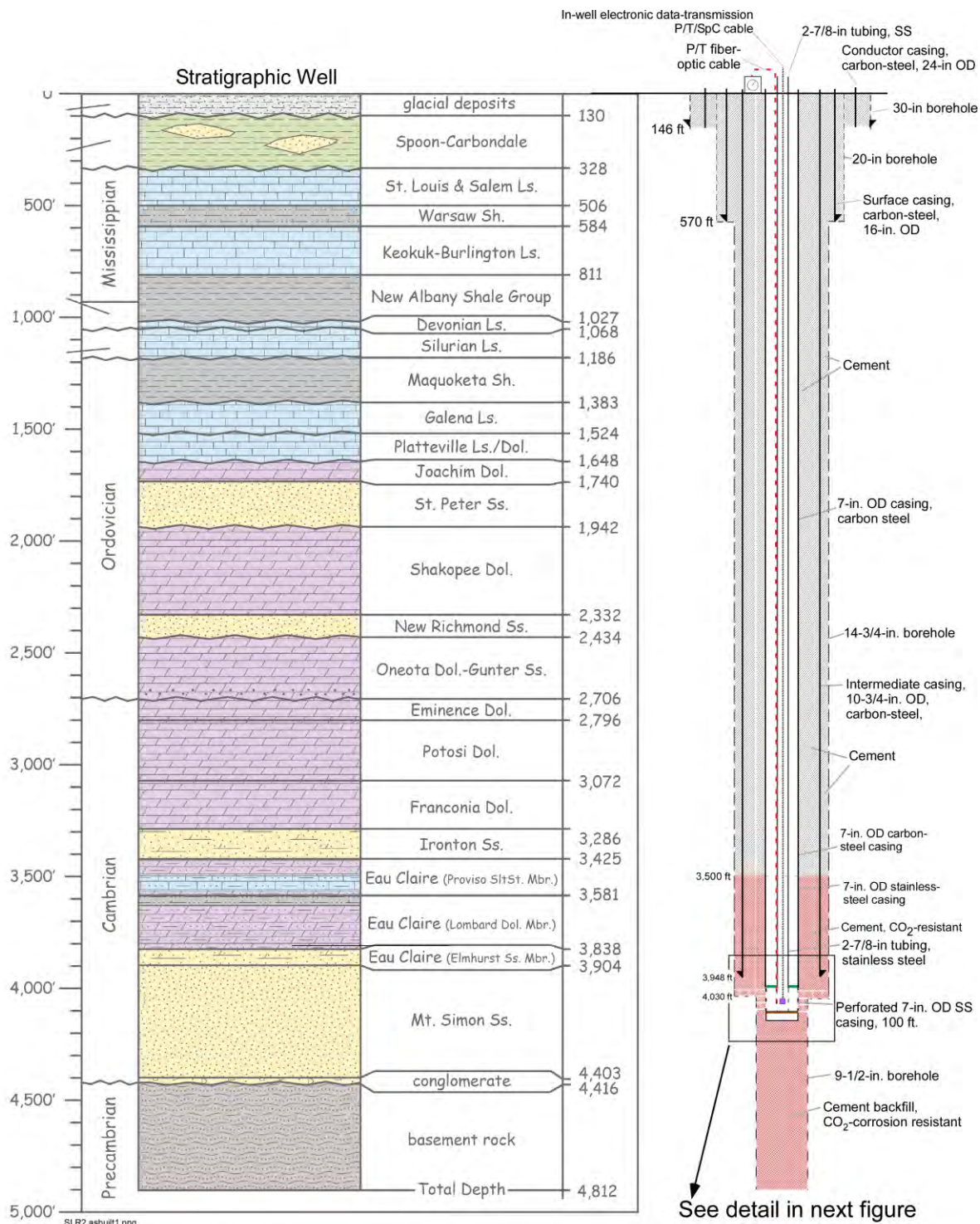

Figure B-6. Construction Detail for SLR1



## **SLR2 Well Construction and Drilling Information**

Currently, the stratigraphic well is cased to 3,948 ft with 10-3/4-in. casing to below the top of the Mount Simon Sandstone (Figure ). Below this is a 14-3/4-in. open borehole to a depth of 4,018 ft, then a 9-1/2-in. borehole to a total depth of 4,812 ft, which extends approximately 400 ft into Precambrian basement rock. The borehole below the intermediate casing is currently uncased. The planned design for the reconfigured stratigraphic well (SLR2) includes backfilling the bottom 660 ft of the borehole with CO<sub>2</sub>-resistant cement to ~4,150 ft (Figure B-8) before installing a 7-in.-OD casing string to 4,150 ft bgs. The 7-in casing will then be cemented in place using CO<sub>2</sub>-resistant cement to near the top of the caprock (3,450 ft) followed by regular cement to the surface. The 7-in. well will be constructed using 7-in stainless steel (S13Cr110) casing to a depth of approximately 4,000 ft. Above this depth, carbon-steel casing will be used. After the cement job has been completed, the 7-in. casing and cement will be perforated to construct a 100-ft-long Mount Simon Sandstone monitoring interval between the depths of 4,000 and 4,100 ft. Following perforation and well development activities, a removable bridge plug may be installed just below the perforated interval to isolate it from the rathole below. A 2-7/8-in.-OD tubing string will then be run inside the 7-in. casing to near the bottom of the perforated interval. The installed tubing will be perforated (slotted) across the 4,000- to 4,100-ft-depth interval and isolated to this zone via a tubing packer above (Figure B-8). A summary of the borehole and casing program for the SLR2 well is provided in Table B-4.



**Figure B-7. Construction Diagram for the Stratigraphic Well Reconfigured as a Single-Level in-Reservoir Monitoring Well (SLR2).**

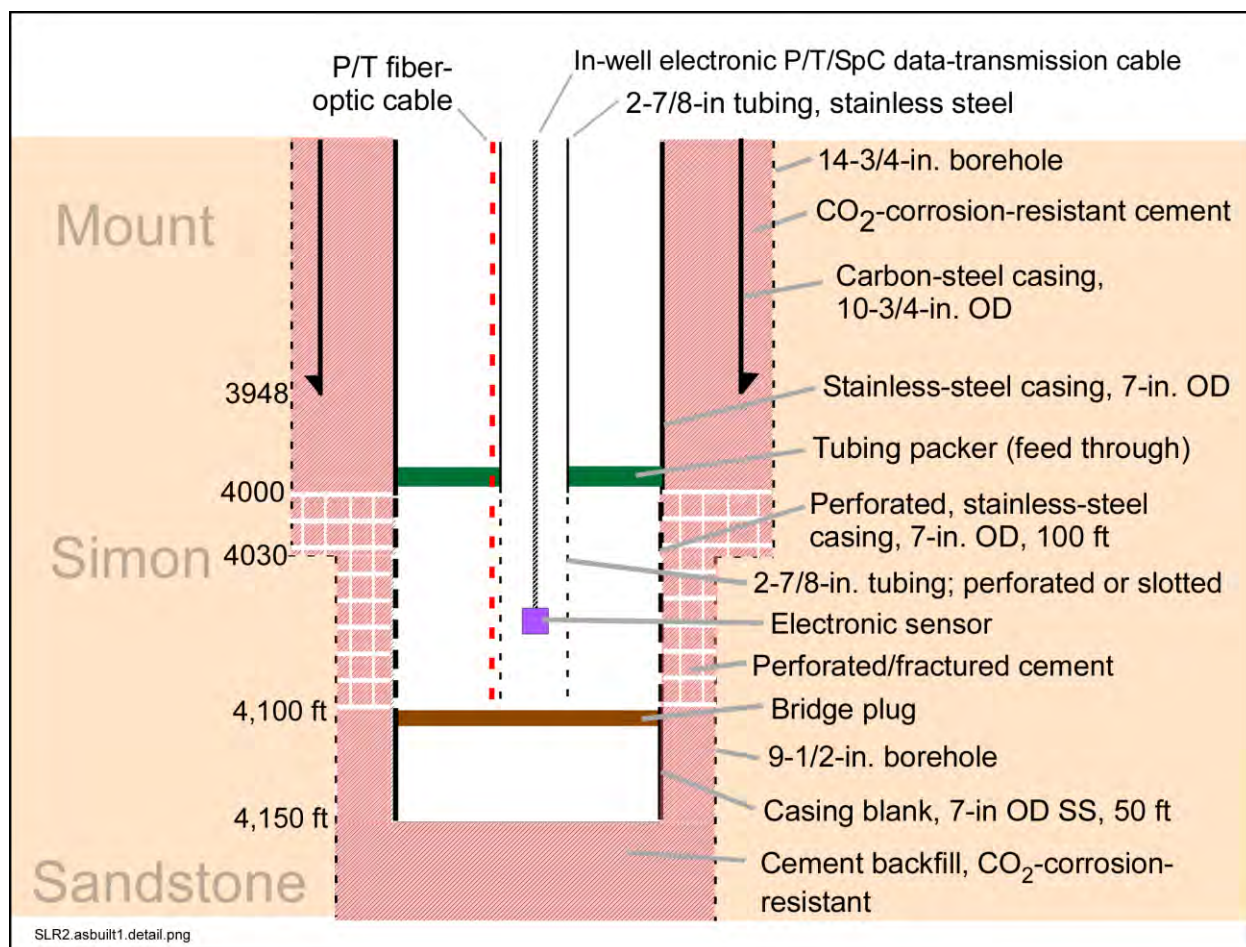

Figure B-8. Construction Detail for SLR2

Table B-4. Casing and Borehole Program for the SLR2 Monitoring Well

Section	Borehole Depth (ft)	Borehole Diam (in.)	Casing OD (in.)	Casing Grade	Casing weight (lb/ft)	Casing Connection
Conductor casing	132	30	24	PEB	140	Welded
Surface casing	556	20	16	J-55	84	BTC
Intermediate casing	3,948	14-3/4	10-3/4	N-80	51	BTC
Long casing (with 100-ft perforated section)	4,150	9-1/2 to 14-3/4	7	N-80 (0-3,500): S13Cr110 (3,500-TD)	29	LTC (N-80); VAM TOP (S13Cr110)
Tubing	4,100	NA	2-7/8	13Cr80	6.5	EUE

BTC = buttress thread connection; Cr = chromium; EUE = externally upset end; LTC = long thread connection; PEB = plain end beveled.

Note: Actual casing grades and weights may differ based on material available at the time of construction.

### **RAT Well Construction and Drilling Information**

The monitoring network will also include three RAT installations (Figure B-9). These monitoring points will be located within the predicted lateral extent of the 1- to 3-year CO<sub>2</sub> plume based on numerical simulations of injected CO<sub>2</sub> movement. The RAT locations were selected to provide information about CO<sub>2</sub> arrival at different distances from the injection wells and at multiple lobes of the CO<sub>2</sub> plume. The RAT installations are planned for the collection of pulsed-neutron capture logs of the FutureGen CO<sub>2</sub> reservoir—the Mount Simon and Eau Claire formations. Design and construction requirements for the RAT installations are discussed in the following paragraphs.



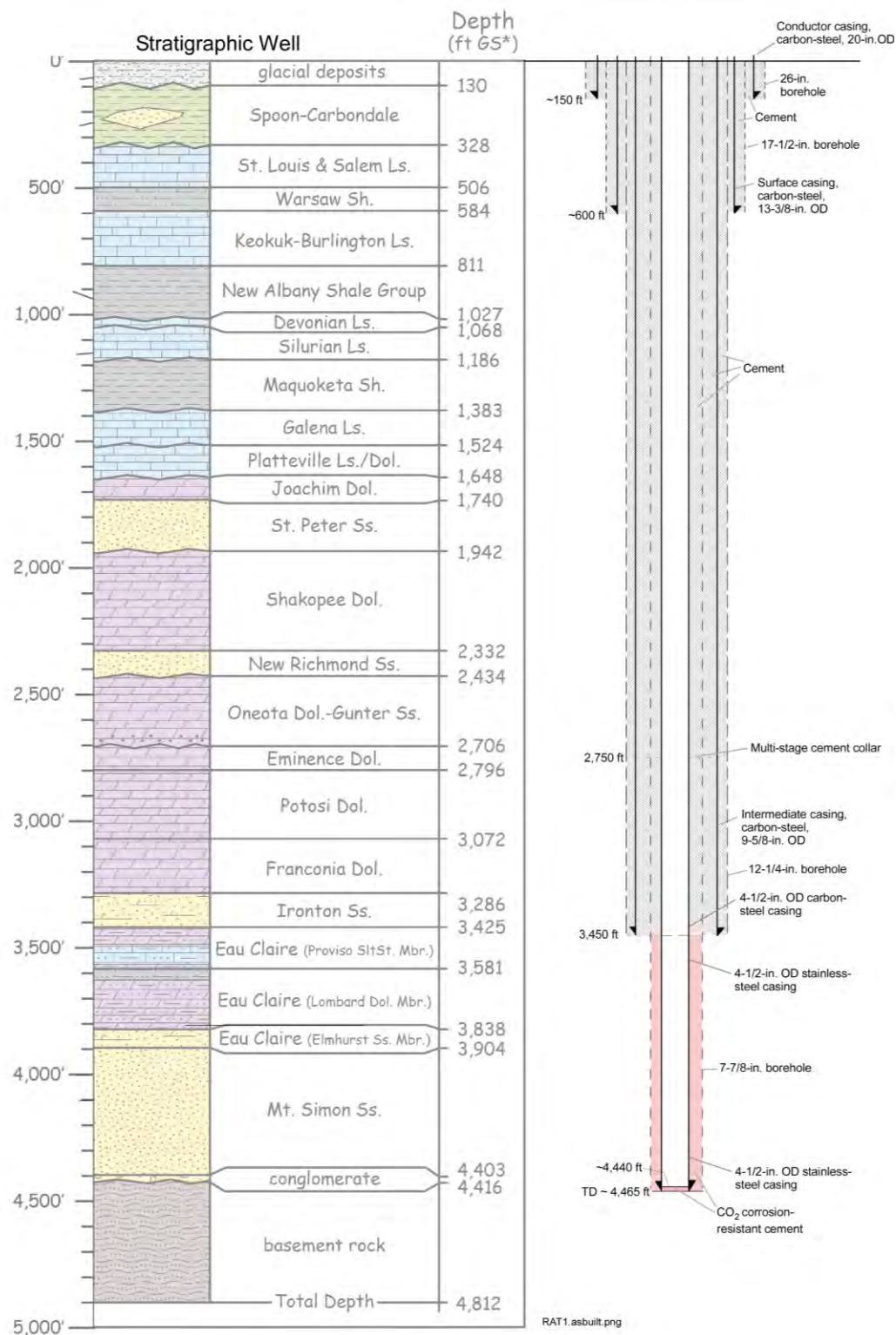
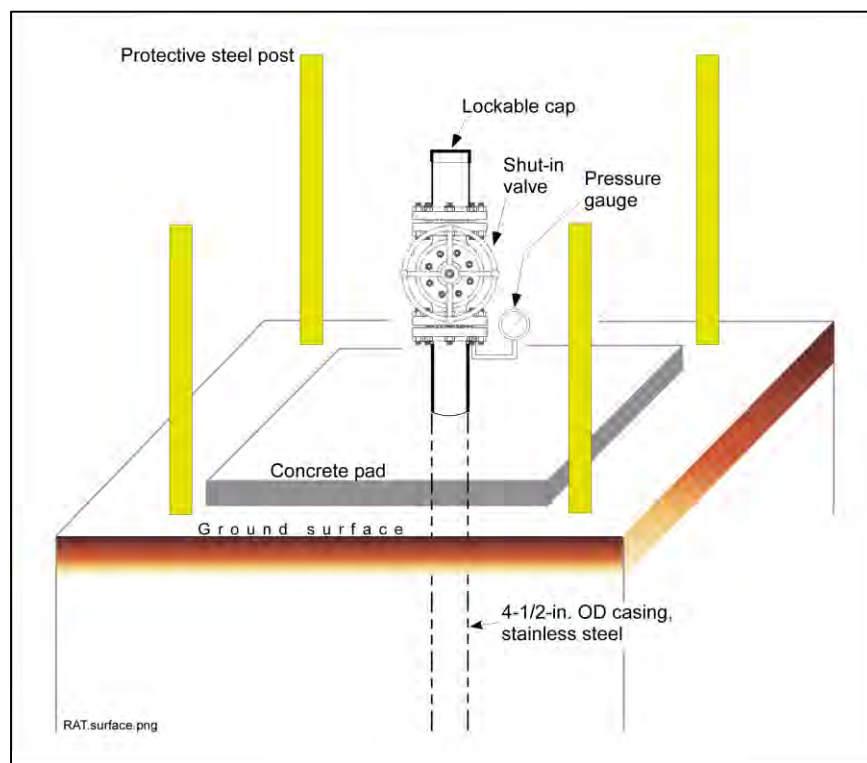

Figure B-9. Construction Diagram for the Three Reservoir Access Tube Installations.

To begin, a 26-in. borehole will be drilled and 20-in.-OD conductor casing will be installed to near the contact with Pennsylvanian bedrock (150 ft) (Figure B-9). Next, the boring will step down to a 17-1/2-in. borehole and 13-3/8-in. casing to approximately 600 ft. Below 600 ft, the hole will step down to a 12-1/4-in. hole lined with 9-5/8-in. casing down to the top of the confining unit (~3,450 ft) into the Proviso member. After cementing the 9-5/8-in. casing in place a 7-7/8-in. borehole will be drilled into the Precambrian basement rock (~4,465 ft). Next, a 4-1/2-in. stainless-steel casing will be lowered to the bottom of the hole and surrounded by CO<sub>2</sub>-resistant cement, which will be allowed to rise 25 ft up inside the bottom of the 4-1/2-in. casing. Because these access tubes are designed for geophysical monitoring, no open interval will exist for direct measurement or collection of water samples or parameters. See Table B-5 for the RAT casing and borehole program details.



**Figure B-10. Surface Completion Diagram for Reservoir Access Tube Installations.**

The surface completion for the RAT installations will consist of a wellhead centered over a concrete pad. The wellhead will include a main shut-in valve and pressure gauge. The top of the access tube will be secured with a lockable cap along with four removeable steel protective posts outside each corner of the concrete pad (Figure B-10).



**Table B-5. Casing and Borehole Program for the Reservoir Access Tubes.**

Section	Borehole Depth (ft)	Borehole Diameter (in.)	Casing OD (in.)	Casing Grade	Casing weight (lb/ft)	Casing Connection
Conductor Casing	150	26 to 30	20	B	94	PEB
Surface Casing	600	17 1/2	13 3/8	J-55	61	BTC
Intermediate Casing	~3,450	12 1/4	9 5/8	J-55	36	STC
Long Casing	~4,465	7 7/8 to 8 1/2	4 1/2	J-55 (0-3,500 ft); S13Cr110 (3,500-4,465 ft.)	10.5	STC

Grade B is equivalent to line pipe; BTC = buttress thread connection; Cr = chromium; LTC = long thread connection; PEB = plain end beveled.

Notes:

Actual casing grades and weights may differ based on material available at the time of construction.

All depths are approximate and may be adjusted based on information obtained when the well is drilled.

**APPENDIX C: Surficial Aquifer Monitoring Well Locations**

<b>Well ID</b>	<b>Well Type</b>	<b>Latitude</b>	<b>Longitude</b>
<b>FG-1</b>	FutureGen Shallow Monitoring Well	39.80675	-90.05283
<b>FGP-1</b>	Private Well	39.79888	-90.0736
<b>FGP-2</b>	Private Well	39.78554	-90.0639
<b>FGP-3</b>	Private Well	39.79497	-90.0746
<b>FGP-4</b>	Private Well	39.79579	-90.0747
<b>FGP-5</b>	Private Well	39.81655	-90.0622
<b>FGP-6</b>	Private Well	39.81086	-90.057560
<b>FGP-7</b>	Private Well	39.81444	-90.065241
<b>FGP-9</b>	Private Well	39.80829	-90.0377
<b>FGP-10</b>	Private Well	39.81398	-90.0427

**APPENDIX D: Permanent Gravity Station Locations**

Station#	Latitude	Longitude	
0	39.73424	-90.22926	= NGS PID#KC0540, monument at Central Plaza Park, Jacksonville - point tied to 137 on 11/10/11 - this will be the reference used in future surveys.
5	39.79266	-90.07426	Nailed Permanent Stations
21	39.79449	-90.07424	
37	39.79617	-90.07425	
53	39.79814	-90.07427	
65	39.79991	-90.08316	
66	39.79990	-90.08090	
67	39.79989	-90.07886	
68	39.79988	-90.07616	
69	39.79989	-90.07384	
83	39.80164	-90.07889	
86	39.80176	-90.07240	
99	39.80349	-90.07888	
102	39.80352	-90.07239	
107	39.80348	-90.05998	
108	39.80295	-90.05766	
109	39.80332	-90.05519	
110	39.80339	-90.05277	
115	39.80526	-90.07887	
118	39.80529	-90.07237	
126	39.80544	-90.05216	
131	39.80710	-90.07886	
134	39.80721	-90.07154	
135	39.80720	-90.06922	
136	39.80720	-90.06687	
137	39.80727	-90.06485	
147	39.80888	-90.07885	
153	39.80842	-90.06413	
154	39.80894	-90.06224	
163	39.81078	-90.07885	
171	39.81077	-90.06002	
179	39.81248	-90.07884	
187	39.81265	-90.05999	
188	39.81283	-90.05770	
189	39.81286	-90.05538	
193	39.81447	-90.08326	
194	39.81447	-90.08103	
195	39.81451	-90.07870	
196	39.81449	-90.07629	
197	39.81457	-90.07419	
205	39.81443	-90.05513	
206	39.81436	-90.05287	
207	39.81435	-90.05064	
208	39.81437	-90.04825	
213	39.81609	-90.07408	
229	39.81790	-90.07408	

Station#	Latitude	Longitude	
245	39.81971	-90.07407	Permanent Stations to be added prior to commencing injection.
246	39.79996722210	-90.08494295	
247	39.79997642140	-90.08680687	
248	39.79998533330	-90.08861842	
249	39.79999393550	-90.09043265	
250	39.80000198450	-90.09213566	
251	39.80001079270	-90.09400542	
252	39.80001951540	-90.09586339	
253	39.80003000000	-90.09810508	
254	39.81088084490	-90.09544073	
255	39.81088937800	-90.09358759	
256	39.81211009600	-90.0932439	
257	39.81361707930	-90.0931657	
258	39.81450582940	-90.09142522	
259	39.81450590850	-90.08939647	
260	39.81450595100	-90.08745444	
261	39.81450596010	-90.0853458	
262	39.79094794920	-90.07434558	
263	39.78955807990	-90.07434813	
264	39.78808280800	-90.07435083	
265	39.78655838880	-90.07435362	
266	39.78543344990	-90.08777897	
267	39.78542392910	-90.08587085	
268	39.78541218410	-90.0835256	
269	39.78540044900	-90.08119175	
270	39.78540873070	-90.07875712	
271	39.78542609070	-90.07656216	
272	39.78533023230	-90.07434254	
273	39.78541496330	-90.07234073	
274	39.78538771320	-90.07041894	
275	39.78537326690	-90.06835921	
276	39.78537180190	-90.06658679	
277	39.78537006050	-90.06452139	
278	39.78536811720	-90.06226638	
279	39.78533703980	-90.06040206	
280	39.78532614220	-90.05850696	

**APPENDIX E: Microseismic Monitoring and Integrated Deformation Station Locations**

<b>Well ID/Station ID</b>	<b>Well / Station Type</b>	<b>Latitude (WGS84)</b>	<b>Longitude (WGS84)</b>
<b>MS1</b>	<ul style="list-style-type: none"> <li>• Microseismic monitoring Station 1 (shallow borehole)</li> <li>• Integrated deformation monitoring station</li> </ul>	39.8110768	-90.09797015
<b>MS2</b>	<ul style="list-style-type: none"> <li>• Microseismic monitoring Station 2 (shallow borehole)</li> <li>• Integrated deformation monitoring station</li> </ul>	39.78547402	-90.05028403
<b>MS3</b>	<ul style="list-style-type: none"> <li>• Microseismic monitoring Station 3 (shallow borehole)</li> <li>• Integrated deformation monitoring station</li> </ul>	39.81193502	-90.06016279
<b>MS4</b>	<ul style="list-style-type: none"> <li>• Microseismic monitoring Station 4 (shallow borehole)</li> <li>• Integrated deformation monitoring station</li> </ul>	39.78558513	-90.09557015
<b>MS5</b>	<ul style="list-style-type: none"> <li>• Microseismic monitoring Station 5 (shallow borehole)</li> <li>• Integrated deformation monitoring station</li> </ul>	39.80000524	-90.07830287
<b>ACZ1</b>	<ul style="list-style-type: none"> <li>• Deep microseismic station (deep borehole)</li> </ul>	39.80034315	-90.07829648
<b>ACZ2</b>	<ul style="list-style-type: none"> <li>• Deep microseismic station (deep borehole)</li> </ul>	39.80029543	-90.08801028

**APPENDIX F: Injection Well Continuous Monitoring Device Locations**

<b>Sampling Locations for Continuous Monitoring</b>	
<b>Test Description</b>	<b>Location</b>
Annular Pressure Monitoring	Surface
Injection Pressure Monitoring	Surface
Injection Pressure Monitoring - primary	Reservoir - 3,850 feet below ground surface
Injection Rate Monitoring	Surface
Injection Volume Monitoring	Surface
Temperature Monitoring - primary	Surface
Temperature Monitoring	Reservoir - 3,850 feet below ground surface



## APPENDIX G: Quality Assurance and Surveillance Plan

**FutureGen 2.0 –  
CO<sub>2</sub> Pipeline and Storage Project**

**Quality Assurance and Surveillance  
Plan**

Revision 1

FutureGen Industrial Alliance, Inc.  
1101 Pennsylvania Ave., Sixth Floor  
Washington, DC 20004

August 2014

## A. Project Management

### A.1 Title and Approval Sheet

# **FutureGen 2.0 – CO<sub>2</sub> Pipeline and Storage Project**

## **Quality Assurance and Surveillance Plan**

Revision 1

FutureGen Industrial Alliance, Inc.  
1101 Pennsylvania Ave., Sixth Floor  
Washington, DC 20004

#### Approvals:

**Project Manager**  
Battelle

\_\_\_\_\_  
Tyler J Gilmore

\_\_\_\_\_  
Date

**Monitoring, Verification, and  
Accounting Task Lead**  
Battelle

\_\_\_\_\_  
Vince R. Vermeul

\_\_\_\_\_  
Date

**Project Quality Engineer**  
Battelle

\_\_\_\_\_  
William C. Dey

\_\_\_\_\_  
Date

## A.2 Table of Contents

A.	Project Management .....	A.1
A.1	Title and Approval Sheet.....	A.1
A.2	Table of Contents .....	A.2
A.3	Distribution List .....	A.9
A.4	Project/Task Organization.....	A.10
A.4.1	Alliance Chief Executive Officer.....	A.12
A.4.2	Project Manager .....	A.12
A.4.3	Quality Engineer .....	A.12
A.4.4	Monitoring, Verification, and Accountability Task Lead .....	A.12
A.4.5	Subject Matter Experts/Subtask Task Leads.....	A.12
A.5	Problem Definition/Background .....	A.12
A.5.1	Purpose and Objectives .....	A.12
A.5.2	Background .....	A.13
A.6	Project/Task Description .....	A.13
A.6.1	CO <sub>2</sub> Injection Stream and Corrosion/Well Integrity Monitoring.....	A.15
A.6.2	Storage Site Monitoring.....	A.15
A.7	Quality Objectives and Criteria for Measurement Data .....	A.21
A.7.1	Quality Objectives.....	A.21
A.7.2	Measurement Performance/Acceptance Criteria.....	A.22
A.8	Special Training/Certifications.....	A.27
A.9	Documentation and Records .....	A.28
B.	Data Generation and Acquisition.....	B.1
B.1	Carbon Dioxide Stream Analysis.....	B.1
B.1.1	Sampling Process Design (Experimental Design) .....	B.2
B.1.2	Sampling Methods .....	B.2
B.1.3	Sample Handling and Custody.....	B.2
B.1.4	Analytical Methods.....	B.2
B.1.5	Quality Control .....	B.2
B.1.6	Instrument/Equipment Testing, Inspection, and Maintenance.....	B.3
B.1.7	Instrument/Equipment Calibration and Frequency .....	B.3
B.2	Continuous Recording of Injection Pressure, Rate, and Volume; Annulus Pressure .....	B.3
B.2.1	Sampling Process Design (Experimental Design) .....	B.3
B.2.2	Sampling Methods .....	B.3
B.2.3	Sample Handling and Custody.....	B.4
B.2.4	Analytical Methods.....	B.4
B.2.5	Quality Control .....	B.4
B.2.6	Instrument/Equipment Testing, Inspection, and Maintenance.....	B.4
B.2.7	Instrument/Equipment Calibration and Frequency .....	B.4
B.3	Corrosion Monitoring.....	B.5
B.3.1	Sampling Process Design (Experimental Design) .....	B.5
B.3.2	Sampling Methods .....	B.5
B.3.3	Sample Handling and Custody.....	B.5
B.3.4	Analytical Methods.....	B.6
B.3.5	Quality Control .....	B.6
B.3.6	Instrument/Equipment Testing, Inspection, and Maintenance.....	B.6
B.3.7	Instrument/Equipment Calibration and Frequency .....	B.6
B.4	Groundwater Quality Monitoring (ACZ and USDW wells) .....	B.7
B.4.1	Sampling Process Design (Experimental Design) .....	B.7
B.4.2	Sampling Methods .....	B.7

B.4.3	Sample Handling and Custody .....	B.8
B.4.4	Analytical Methods .....	B.8
B.4.5	Quality Control .....	B.8
B.4.6	Instrument/Equipment Testing, Inspection, and Maintenance .....	B.9
B.4.7	Instrument/Equipment Calibration and Frequency .....	B.9
B.5	External Mechanical Integrity Testing .....	B.9
B.5.1	Sampling Process Design (Experimental Design) .....	B.10
B.5.2	Sampling Methods .....	B.11
B.5.3	Sample Handling and Custody .....	B.11
B.5.4	Analytical Methods .....	B.11
B.5.5	Quality Control .....	B.12
B.5.6	Instrument/Equipment Testing, Inspection, and Maintenance .....	B.12
B.5.7	Instrument/Equipment Calibration and Frequency .....	B.12
B.6	Pressure Fall-Off Testing .....	B.12
B.6.1	Sampling Process Design (Experimental Design) .....	B.12
B.6.2	Sampling Methods .....	B.13
B.6.3	Sample Handling and Custody .....	B.14
B.6.4	Analytical Methods .....	B.14
B.6.5	Quality Control .....	B.15
B.6.6	Instrument/Equipment Testing, Inspection, and Maintenance .....	B.15
B.6.7	Instrument/Equipment Calibration and Frequency .....	B.15
B.7	Carbon Dioxide Plume and Pressure-Front Tracking .....	B.15
B.7.1	Sampling Process Design (Experimental Design) .....	B.15
B.7.2	Sampling Methods .....	B.17
B.7.3	Sample Handling and Custody .....	B.17
B.7.4	Analytical Methods .....	B.18
B.7.5	Quality Control .....	B.18
B.7.6	Instrument/Equipment Testing, Inspection, and Maintenance .....	B.18
B.7.7	Instrument/Equipment Calibration and Frequency .....	B.19
B.8	Pulsed-Neutron Capture Logging .....	B.19
B.8.1	Sampling Process Design (Experimental Design) .....	B.19
B.8.2	Sampling Methods .....	B.19
B.8.3	Sample Handling and Custody .....	B.20
B.8.4	Analytical Methods .....	B.20
B.8.5	Quality Control .....	B.20
B.8.6	Instrument/Equipment Testing, Inspection, and Maintenance .....	B.20
B.8.7	Instrument/Equipment Calibration and Frequency .....	B.20
B.9	Integrated Deformation Monitoring .....	B.21
B.9.1	Sampling Process Design (Experimental Design) .....	B.21
B.9.2	Sampling Methods .....	B.21
B.9.3	Sample Handling and Custody .....	B.21
B.9.4	Analytical Methods .....	B.22
B.9.5	Quality Control .....	B.22
B.9.6	Instrument/Equipment Testing, Inspection, and Maintenance .....	B.22
B.9.7	Instrument/Equipment Calibration and Frequency .....	B.22
B.10	Time-Lapse Gravity Monitoring .....	B.22
B.10.1	Sampling Process Design (Experimental Design) .....	B.22
B.10.2	Sampling Methods .....	B.23
B.10.3	Sample Handling and Custody .....	B.23
B.10.4	Analytical Methods .....	B.23
B.10.5	Quality Control .....	B.23



B.10.6	Instrument/Equipment Testing, Inspection, and Maintenance .....	B.23
B.10.7	Instrument/Equipment Calibration and Frequency .....	B.23
B.11	Microseismic Monitoring .....	B.23
B.11.1	Sampling Process Design (Experimental Design) .....	B.24
B.11.2	Sampling Methods .....	B.24
B.11.3	Sample Handling and Custody .....	B.25
B.11.4	Analytical Methods .....	B.25
B.11.5	Quality Control .....	B.25
B.11.6	Instrument/Equipment Testing, Inspection, and Maintenance .....	B.25
B.11.7	Instrument/Equipment Calibration and Frequency .....	B.25
B.12	Inspection/Acceptance of Supplies and Consumables .....	B.25
B.13	Non-direct Measurements (e.g., existing data) .....	B.26
B.14	Data Management .....	B.26
B.14.1	Data Management Process .....	B.26
B.14.2	Record Keeping Procedures .....	B.26
B.14.3	Data Handling Equipment and Procedures .....	B.26
B.14.4	Configuration Management and Change Control .....	B.26
C.	Assessment and Oversight .....	C.1
C.1	Assessments and Response Actions .....	C.1
C.2	Reports to Management .....	C.1
D.	Data Validation and Usability .....	D.1
D.1	Data Review, Verification, and Validation .....	D.1
D.2	Verification and Validation Methods .....	D.1
D.3	Reconciliation with User Requirements .....	D.2
E.	References .....	E.1
Appendix A	.....	App. A-1
Appendix B	.....	App. B-1

### List of Figures

A.1	CO <sub>2</sub> Pipeline and Storage Project Structure (after Alliance 2013a) .....	A.10
A.2	Task Level Project Organization Relevant to Well Testing and Monitoring .....	A.11
A.3	Nominal Monitoring Well Layout and Modeled Supercritical CO <sub>2</sub> (scCO <sub>2</sub> ) Plume at different times. Note that the monitoring well locations are approximate and subject to landowner approval .....	A.17
A.4	Locations of Permanent and Proposed Permanent Gravity and Supplemental DGPS Stations .....	A.20

### List of Tables

A.1	Distribution List .....	A.9
A.2	Monitoring Tasks, Methods, and Frequencies by Project Phase .....	A.14
A.3	Planned Monitoring Wells in the Network .....	A.16
A.4	Monitoring Technologies and Decision to Include in Monitoring Plans .....	A.19
A.5	CO <sub>2</sub> Injectate Monitoring Requirements .....	A.23
A.6	Mechanical Integrity Testing and Corrosion Requirements .....	A.24
A.7	Groundwater Geochemical and Indicator Parameter Requirements .....	A.25
A.8	Required Minimum Specifications for Real-Time Parameter Measurements .....	A.26
A.9	Indirect Geophysical Monitoring Requirements .....	A.27
B.1	Parameters and Frequency for CO <sub>2</sub> Stream Analysis .....	B.2
B.2	Quality Control Samples .....	B.8

## Acronyms and Abbreviations

3D	three-dimensional
4D	four-dimensional
ACP	annulus casing packer
ACZ	above confining zone
AMS	accelerator mass spectrometry
AoR	Area of Review
API	American Petroleum Institute
APS	Annulus Pressurization System
ASTM	ASTM International (formerly the American Society for Testing and Materials)
bgs	below ground surface
CCS	carbon capture and storage
CEO	Chief Executive Officer
CFR	Code of Federal Regulations
CMP	Configuration Management Plan
CO <sub>2</sub>	carbon dioxide
CVAA	cold vapor atomic absorption
DGPS	Differential Global Positioning System
DIC	dissolved inorganic carbon
DInSAR	Differential Interferometric Synthetic Aperture Radar
DOC	dissolved organic carbon
ECD	electron capture detector
EPA	U.S. Environmental Protection Agency
GC	gas chromatography
GC/FID	gas chromatography with flame ionization detector
GC/HID	gas chromatography with helium ionization detector
GC/MS	gas chromatography-mass spectrometry
GC/SCD	gas chromatograph with sulfur chemiluminescence detector
GPS	Global Positioning System
GS	Geologic Sequestration
HDI	How Do I...? (Pacific Northwest National Laboratory's web-based system for deploying requirements and procedures to staff)
IARF	infinite-acting radial flow
ICP	inductively coupled plasma
ICP-AES	inductively coupled plasma atomic emission mass spectrometry
ICP-MS	inductively coupled plasma mass spectrometry
IRMS	isotope ratio mass spectrometry
ISBT	International Society of Beverage Technologists
LC-MS	liquid chromatography-mass spectrometry
LCS	laboratory control sample

MIT	mechanical integrity testing
MMT	million metric tons
MS	mass spectrometry
MVA	Monitoring, Verification, and Accounting
NA	not applicable
OD	outside diameter
OES	optical emission spectrometry
P	pressure
P/T	pressure-and-temperature
P/T/SpC	pressure, temperature, and specific conductance
PDMP	Project Data Management Plan
PFT	perfluorocarbon tracer
PLC	programmable logic controller
PM	Project Manager
PNC	pulsed-neutron capture
PNWD	Battelle Pacific Northwest Division
QA	quality assurance
QASP	Quality Assurance and Surveillance Plan
QC	quality control
QE	Quality Engineer
RAT	reservoir access tube
RTD	resistance temperature detector
RTK	Real-Time Kinematic
RTU	remote terminal unit
SAR	Synthetic Aperture Radar
SCADA	Supervisory Control and Data Acquisition
scCO <sub>2</sub>	supercritical carbon dioxide
SLR	single-level in-reservoir
SME	subject matter expert
SNR	signal-to-noise ratio
SpC	specific conductance
T	temperature
TC	thermocouple
TCD	thermal conductivity detector
TDMP	Technical Data Management Plan
TIC	total inorganic carbon
TOC	total organic carbon
UIC	Underground Injection Control
USDW	underground source of drinking water
VOA	Volatile Organic Analysis
WS-CRDS	wavelength scanned cavity ring-down spectroscopy



**Definitions**

Injection interval: The open (e.g., perforated) section of the injection well, through which the carbon dioxide (CO<sub>2</sub>) is injected.

Injection zone: A geologic formation, group of formations, or part of a formation that is of sufficient areal extent, thickness, porosity, and permeability to receive CO<sub>2</sub> through a well or wells associated with a geologic sequestration project.

Prover: A device that verifies the accuracy of a gas meter.

Reservoir: A subsurface body of rock having sufficient porosity and permeability to store and transmit fluids (Schlumberger Oilfield Glossary). Used interchangeably with injection zone.

Sigma: A measure of the decay rate of thermal neutrons as they are captured.



### A.3 Distribution List

Table A.1 lists the individuals that should receive a copy of the approved Quality Assurance and Surveillance Plan (QASP) and any subsequent revisions.

**Table A.1. Distribution List**

<b>Name</b>	<b>Organization</b>	<b>Project Role(s)</b>	<b>Contact Information (telephone / email)</b>
K. Humphreys	FutureGen Industrial Alliance, Inc.	Chief Executive Officer	202-756-2492 Khumphreys@futgen.org
T. J. Gilmore	Battelle PNWD	Project Manager	509-371-7171 Tyler.Gilmore@pnnl.gov
W. C. Dey	Battelle PNWD	Quality Engineer	509-371-7515 <a href="mailto:William.Dey@pnnl.gov">William.Dey@pnnl.gov</a>
V. R. Vermeul	Battelle PNWD	Task Lead – Monitoring, Verification, and Accounting; Groundwater Quality Monitoring; CO <sub>2</sub> Plume and Pressure-Front Tracking	509-371-7170 Vince.Vermeul@pnnl.gov
M. E. Kelley	Battelle Columbus	Task Lead – CO <sub>2</sub> Injection Stream Monitoring; Corrosion Monitoring; External Well Integrity Testing	614-424-3704 kelleyem@battelle.org
A. Bonneville	Battelle PNWD	Task Lead – Indirect Geophysical Monitoring	509-371-7263 <a href="mailto:Alain.Bonneville@pnnl.gov">Alain.Bonneville@pnnl.gov</a>
R. D. Mackley	Battelle PNWD	Task Lead – USDW Groundwater Geochemical Monitoring, and Indicator Parameter Monitoring	509-371-7178 rdm@pnnl.gov
F. A. Spane	Battelle PNWD	Task Lead – Hydrologic Testing; Pressure Fall-Off Testing	509-371-7087 Frank.Spane@pnnl.gov

#### A.4 Project/Task Organization

The high-level project organizational structure for the FutureGen 2.0 CO<sub>2</sub> Pipeline and Storage Project is shown in Figure A.1 (Alliance 2013a).

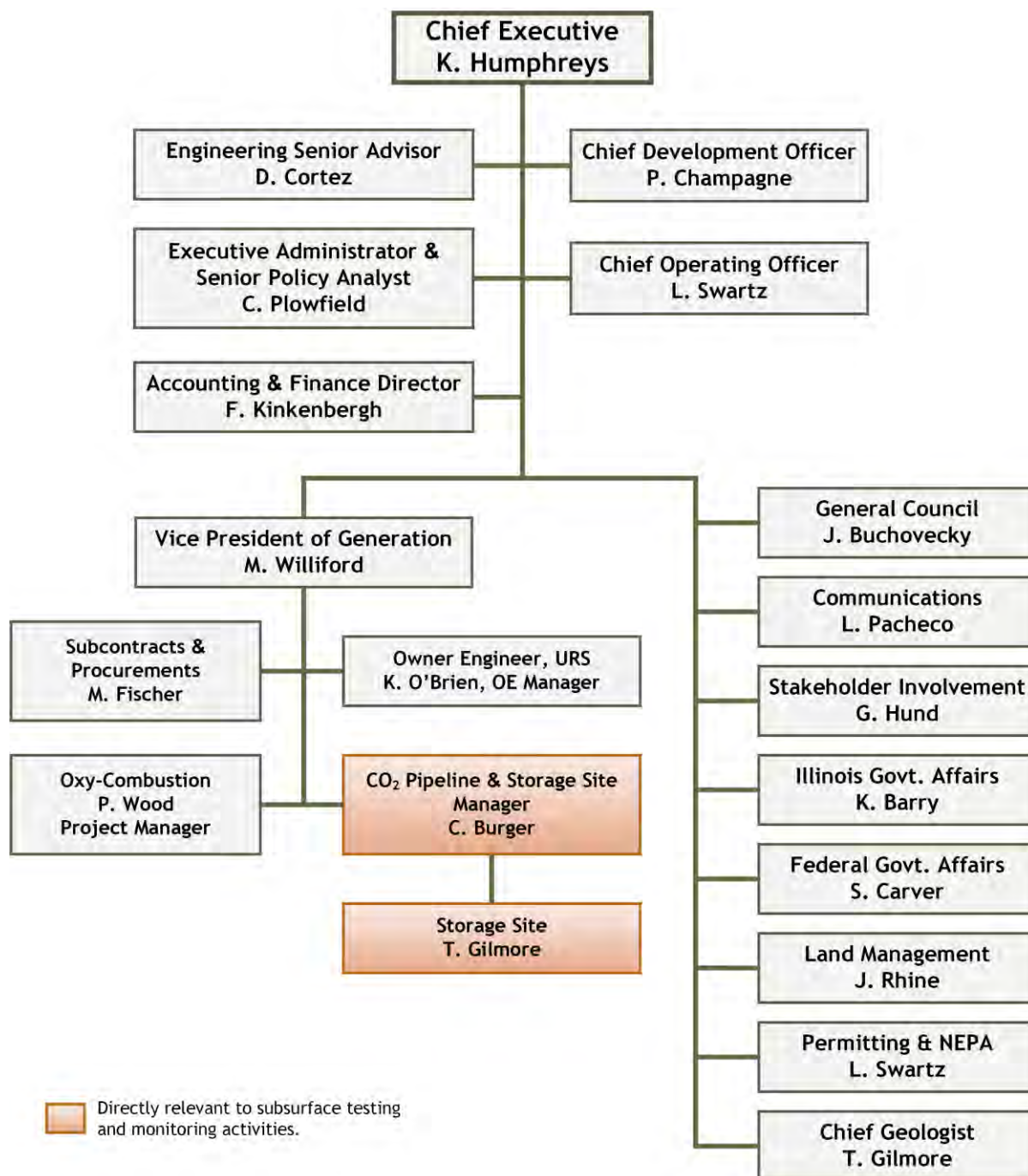
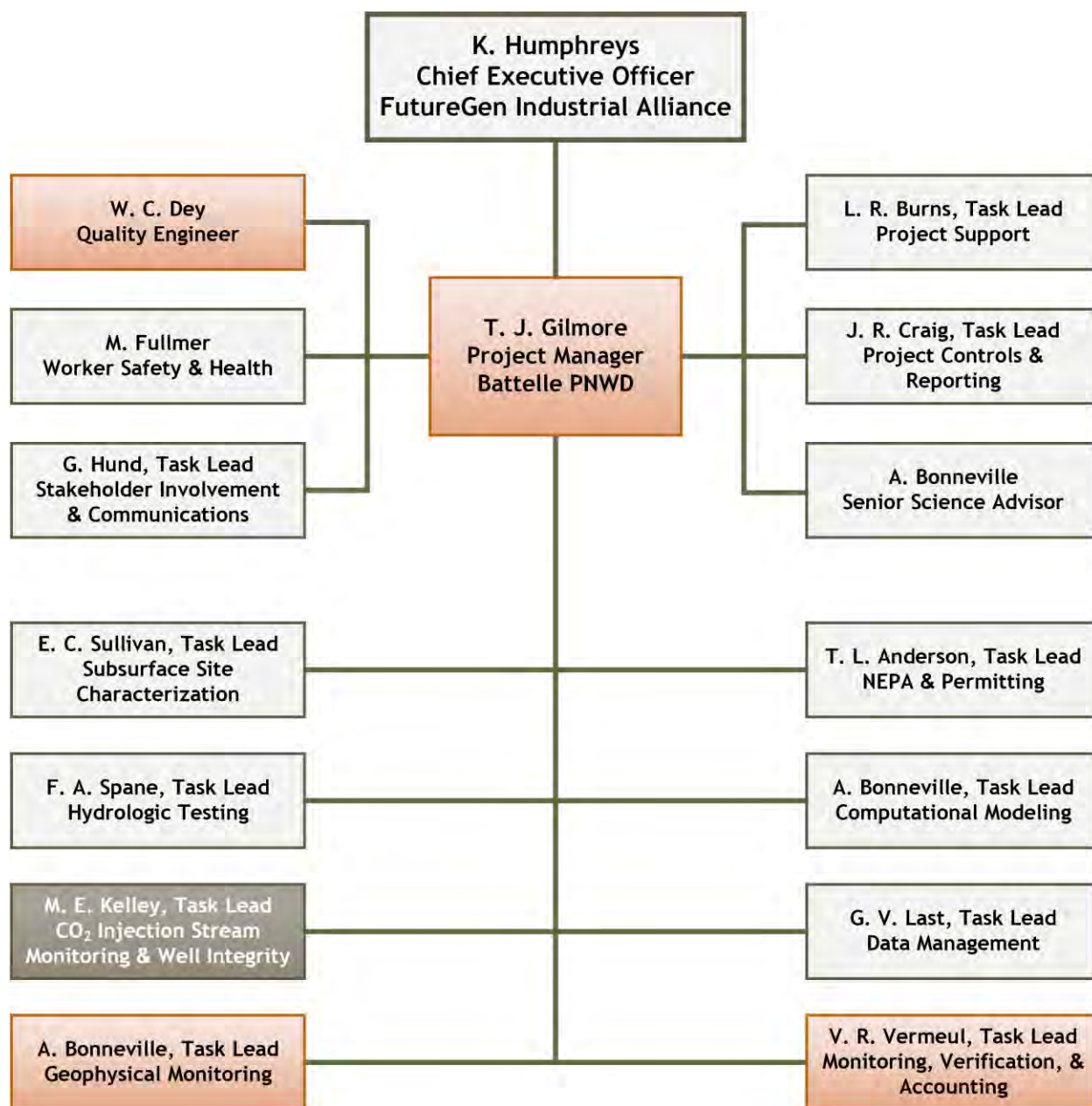

Figure A.1. CO<sub>2</sub> Pipeline and Storage Project Structure (after Alliance 2013a)

The organizational structure specific to well testing and monitoring is shown in Figure A.2.



Shaded boxes are directly relevant to subsurface testing and monitoring activities.  
Boxes with white text are non-Battelle PNWD staff.

**Figure A.2. Task Level Project Organization Relevant to Well Testing and Monitoring**

#### **A.4.1 Alliance Chief Executive Officer**

The FutureGen 2.0 CO<sub>2</sub> Pipeline and Storage Project is led by the Chief Executive Officer (CEO) of the FutureGen Industrial Alliance, Inc. (Alliance), who is responsible on a day-to-day basis for the project. The Alliance CEO reports to a board of directors composed of industry executives (one executive for each company contributing funds on an equal basis to the Alliance).

#### **A.4.2 Project Manager**

The Project Manager (PM) plays a central role in the implementation of all data gathering and analysis for the CO<sub>2</sub> Pipeline and Storage Project and provides overall coordination and responsibility for all organizational and administrative aspects. The PM is responsible for the planning, funding, schedules, and controls needed to implement project plans and ensure that project participants adhere to the plan.

#### **A.4.3 Quality Engineer**

The role of the Quality Engineer (QE) is to identify quality-affecting processes and to monitor compliance with project requirements. The QE is responsible for establishing and maintaining the project quality assurance plans and monitoring project staff compliance with them. The QE is responsible for ensuring that this Quality Assurance and Surveillance Plan (QASP) meets the project's quality assurance requirements.

#### **A.4.4 Monitoring, Verification, and Accounting Task Lead**

Well testing and monitoring activities are the responsibility of the Monitoring, Verification, and Accounting (MVA) Task Lead. The MVA Task Lead is responsible for developing, maintaining, and updating all well testing and monitoring plans, including this QASP.

#### **A.4.5 Subject Matter Experts/Subtask Task Leads**

Well Testing and Monitoring Subject Matter Experts (SMEs) and Task Leads comprise both internal (Battelle Pacific Northwest Division [PNWD]) and external (Battelle Columbus and other subcontractors) geologists, hydrologists, chemists, atmospheric scientists, ecologists, etc. The role of these SMEs is to develop testing and monitoring plans, to collect environmental data specified in those plans using best practices, and to maintain and update those plans as needed.

The SMEs, assisted by the MVA Task Lead, are responsible for planning, collecting, and ensuring the quality of testing and monitoring data and managing all necessary metadata and provenance for these data. The SMEs are also often responsible for data analysis and data products (e.g., publications), and acquisition of independent data quality/peer reviews.

### **A.5 Problem Definition/Background**

#### **A.5.1 Purpose and Objectives**

The FutureGen CO<sub>2</sub> Pipeline and Storage Project is part of the larger FutureGen 2.0 Project aimed at demonstrating the technical feasibility of oxy-combustion technology as an approach to implementing carbon capture and storage (CCS) from new and existing coal-fueled energy facilities. The advancement of CCS technology is critically important to addressing CO<sub>2</sub> emissions and global climate change concerns associated with coal-fueled energy. The objective of this project is to design, build, and operate



a commercial-scale CCS system capable of capturing, treating, and storing the CO<sub>2</sub> off-gas from a oxy-combustion coal-fueled power plant located in Meredosia, Morgan County, Illinois. Using safe and proven pipeline technology, the CO<sub>2</sub> will be transported to a nearby storage site, located near Jacksonville, Illinois, where it will be injected into the Mount Simon and Eau Claire formations at a rate of 1.1 million metric tons (MMT) of CO<sub>2</sub> each year, for a planned duration of at least 20 years.

The objective of the CO<sub>2</sub> Pipeline and Storage project is to demonstrate utility-scale integration of transport and permanent storage of captured CO<sub>2</sub> in a deep geologic formation (a.k.a. geologic sequestration) and to demonstrate that this can be done safely and ensure that the injected CO<sub>2</sub> is retained within the intended storage reservoir.

### **A.5.2 Background**

The U.S. Environmental Protection Agency (EPA) established requirements for CO<sub>2</sub> geologic sequestration under the Underground Injection Control (UIC) Program for Geologic Sequestration (GS) Class VI Wells. These federal requirements (codified in the U.S. Code of Federal Regulations [40 CFR 146.81 et seq.], known as the Class VI Rule) set minimum technical criteria for CO<sub>2</sub> injection wells for the purposes of protecting underground sources of drinking water (USDWs). Testing and Monitoring Requirements (40 CFR 146.90) under the Class VI Rule require owners or operators of Class VI wells to develop and implement a comprehensive testing and monitoring plan that includes injectate monitoring; corrosion monitoring of the well's tubular, mechanical, and cement components; pressure fall-off testing; groundwater quality monitoring; and CO<sub>2</sub> plume and pressure-front tracking. These requirements (40 CFR 146.90[k]) also require owners and operators to submit a QASP for all testing and monitoring requirements.

This QASP details all aspects of the testing and monitoring activities that will be conducted, and ensures that they are verifiable, including the technologies, methodologies, frequencies, and procedures involved. As the project evolves, this QASP will be updated in concert with the Testing and Monitoring Plan.

### **A.6 Project/Task Description**

The FutureGen CO<sub>2</sub> Pipeline and Storage Project will undertake testing and monitoring as part of its MVA program to verify that the Morgan County CO<sub>2</sub> storage site is operating as permitted and is not endangering any USDWs. The MVA program includes operational CO<sub>2</sub> injection stream monitoring, well corrosion and mechanical integrity testing, geochemical and indicator parameter monitoring of both the reservoir and shallow USDWs, and indirect geophysical monitoring, for characterizing the complex fate and transport processes associated with CO<sub>2</sub> injection. Table A.2 summarizes the general Testing and Monitoring tasks, methods, and frequencies.



**Table A.2. Monitoring Tasks, Methods, and Frequencies by Project Phase**

Monitoring Category	Monitoring Method	Baseline 3 yr	Injection (startup) ~3 yr	Injection ~2 yr	Injection ~15 yr	Post- Injection 50 yr
CO <sub>2</sub> Stream Analysis	Grab sampling and analysis	3 events, during commissioning	Quarterly	Quarterly	Quarterly	NA
Continuous Recording of Injection Pressure, Rate, and Annulus Pressure	Continuous monitoring of injection process (injection rate, pressure, and temperature; annulus pressure and volume)	NA	Continuous	Continuous	Continuous	NA
Corrosion Monitoring	Corrosion coupon monitoring of Injection Well Materials	NA	Quarterly	Quarterly	Quarterly	NA
Groundwater Quality Monitoring	Fluid sample collection and analysis in all ACZ and USDW monitoring wells	3 events	Quarterly	Semi-Annual	Annual	Every 5 yr
	Electronic P/T/SpC probes installed in ACZ and USDW wells	1 yr min	Continuous	Continuous	Continuous	Continuous
External Well Mechanical Integrity Testing	PNC and Temperature logging	Once after well completion	Annual	Annual	Annual	Annual until wells plugged
	Cement-evaluation and casing inspection logging	Once after well completion	During well workovers	During well workovers	During well workovers	NA
Pressure Fall-Off Testing	Injection well pressure fall-off testing	NA	Every 5 yr	Every 5 yr	Every 5 yr	NA
Direct CO <sub>2</sub> Plume and Pressure-Front Monitoring	Fluid sample collection and analysis in SLR monitoring wells	3 events	Quarterly	Semi-Annual	Annual	Every 5 yr
	Electronic P/T/SpC probes installed in SLR wells	1 yr min	Continuous	Continuous	Continuous	Continuous
Indirect CO <sub>2</sub> Plume and Pressure-Front Monitoring	Passive seismic monitoring (microseismicity)	1 yr min	Continuous	Continuous	Continuous	Continuous
	Integrated deformation monitoring	1 yr min	Continuous	Continuous	Continuous	Continuous
	Time-lapse gravity	3 events	Annual	Annual	Annual	NA
	PNC logging of RAT wells	3 events	Quarterly	Quarterly	Annual	Annual

ACZ = above confining zone; NA = not applicable; PNC = pulsed-neutron capture; P/T/SpC = pressure, temperature, and specific conductance; RAT = reservoir access tube; SLR = single-level in-reservoir; USDW = underground source of drinking water.

#### **A.6.1 CO<sub>2</sub> Injection Stream and Corrosion/Well Integrity Monitoring**

The CO<sub>2</sub> injection stream will be continuously monitored at the surface for pressure, temperature, and flow, as part of the instrumentation and control systems for the FutureGen 2.0 CO<sub>2</sub> Pipeline and Storage Project. Periodic grab samples will also be collected and analyzed to track CO<sub>2</sub> composition and purity.

The pressure and temperature will be monitoring within each injection well at a position located immediately above the injection zone at the end of the injection tubing. The downhole sensor will be the point of compliance for maintaining injection pressure below 90 percent of formation fracture pressure.

##### ***CO<sub>2</sub> Stream Analysis***

The composition and purity of the CO<sub>2</sub> injection stream will be monitored through the periodic collection and analysis of grab samples.

##### ***Continuous Recording of Injection Pressure, Rate, and Volume; Annulus Pressure***

Pressure monitoring of the CO<sub>2</sub> stream at elevated pressure will be done using local analog gauges, pressure transmitters, or pressure transmitters with local digital readouts. Flow monitoring will be conducted using Coriolis mass type meters. Normal temperature measurements will be made using thermocouples (TCs) or resistance temperature detectors (RTDs). A Supervisory Control and Data Acquisition (SCADA) system will be used to transmit operational power plant, pipeline, and injection well data long distances (~30 mi) for the pipeline and storage project.

##### ***Corrosion Monitoring***

Samples of injection well materials (coupons) will be periodically monitored for signs of corrosion to verify that the well components meet the minimum standards for material strength and performance and to identify well maintenance needs.

##### ***External Well Mechanical Integrity Testing***

Wireline logging, including pulsed-neutron capture (PNC) logs (both in the gas-view and oxygen-activation modes) and temperature logs, and cement-evaluation and casing inspection logging, will be conducted to verify the absence of significant fluid movement through potential channels adjacent to the injection well bore and/or to determine the need for well repairs.

#### **A.6.2 Storage Site Monitoring**

The objective of the storage site monitoring program is to select and implement a suite of monitoring technologies that are both technically robust and cost-effective and provide an effective means of 1) evaluating CO<sub>2</sub> mass balance (i.e., verify that the site is operating as permitted) and 2) detecting any unforeseen containment loss (i.e., verify that the site is not endangering any USDWs). Both direct and indirect measurements will be used collaboratively with numerical models of the injection process to verify that the storage site is operating as predicted and that CO<sub>2</sub> is effectively sequestered within the targeted deep geologic formation and is fully accounted for. The approach is based in part on reservoir-monitoring wells, pressure fall-off testing, and indirect (e.g., geophysical) methods. Early-detection monitoring wells will target regions of increased leakage potential (e.g., proximal to wells that penetrate the caprock). During baseline monitoring, a comprehensive suite of geochemical and isotopic analyses will be performed on fluid samples collected from the reservoir and overlying monitoring intervals.

These analytical results will be used to characterize baseline geochemistry and provide a metric for comparison during operational phases. Selection of this initial analyte list was based on relevance for detecting the presence of fugitive brine and CO<sub>2</sub>. The results for this comprehensive set of analytes will be evaluated and a determination made regarding which analytes to carry forward through the operational phases of the project. This selection process will consider the uniqueness and signature strength of each potential analyte and whether its characteristics provide for a high-value leak-detection capability. Indicator parameters will be used to inform the monitoring program. Once baseline conditions and early CO<sub>2</sub> arrival responses have been established, observed relationships between analytical measurements and indicator parameters will be used to guide less-frequent aqueous sample collection and reduced analytical parameters in later years.

### ***Monitoring Well Network (Geochemical and Indicator Parameter Monitoring)***

The monitoring well network will address transport uncertainties by using an “adaptive” or “observational” approach to monitoring (i.e., the monitoring approach will be adjusted as needed based on observed monitoring results).

Two aquifers above the primary confining zone will be monitored for any unforeseen leakage of CO<sub>2</sub> and/or brine out of the injection zone. These include the aquifer immediately above the confining zone (Ironton Sandstone, monitored with above confining zone [ACZ] wells) and the St. Peter Sandstone, which is separated from the Ironton by several carbonate and sandstone formations and is considered to be the lowermost USDW. In addition to directly monitoring for CO<sub>2</sub>, wells will initially be monitored for changes in geochemical and isotopic signatures that may provide indication of CO<sub>2</sub> leakage. Wells will also be instrumented to detect changes in the stress regime (via pressure in all wells and microseismicity in selected wells) to avoid over-pressurization within the injection or confining zones that could compromise sequestration performance (e.g., caprock fracturing). Table A.3 describes the planned monitoring well network for geochemical and indicator parameter monitoring. Figure A.3 illustrates the nominal monitoring well layout.

**Table A.3. Planned Monitoring Wells in the Network**

	Single-Level In-Reservoir (SLR)	Above Confining Zone (ACZ)	USDW
Number of Wells	2	2	1
Total Depth (ft)	4,150	3,470	2,000
Monitored Zone	Mount Simon SS	Ironton SS	St. Peter SS
Monitoring Instrumentation	P/T/SpC probe in monitored interval <sup>(a)</sup>	Fiber-optic (microseismic) cable cemented in annulus; P/T/SpC probe in monitored interval <sup>(a)</sup>	P/T/SpC probe in monitored interval <sup>(a)</sup>

(a) The P/T/SpC probe is an electronic downhole multi-parameter probe incorporating sensors for measuring fluid pressure (P), temperature (T), and specific conductance (SpC) within the monitored interval. The probe will be installed inside a tubing string, which is perforated (slotted) over the monitoring interval. Measurements will be recorded with a data logger at each well location and also transmitted to the MVA data center in the control building.

SS = sandstone.

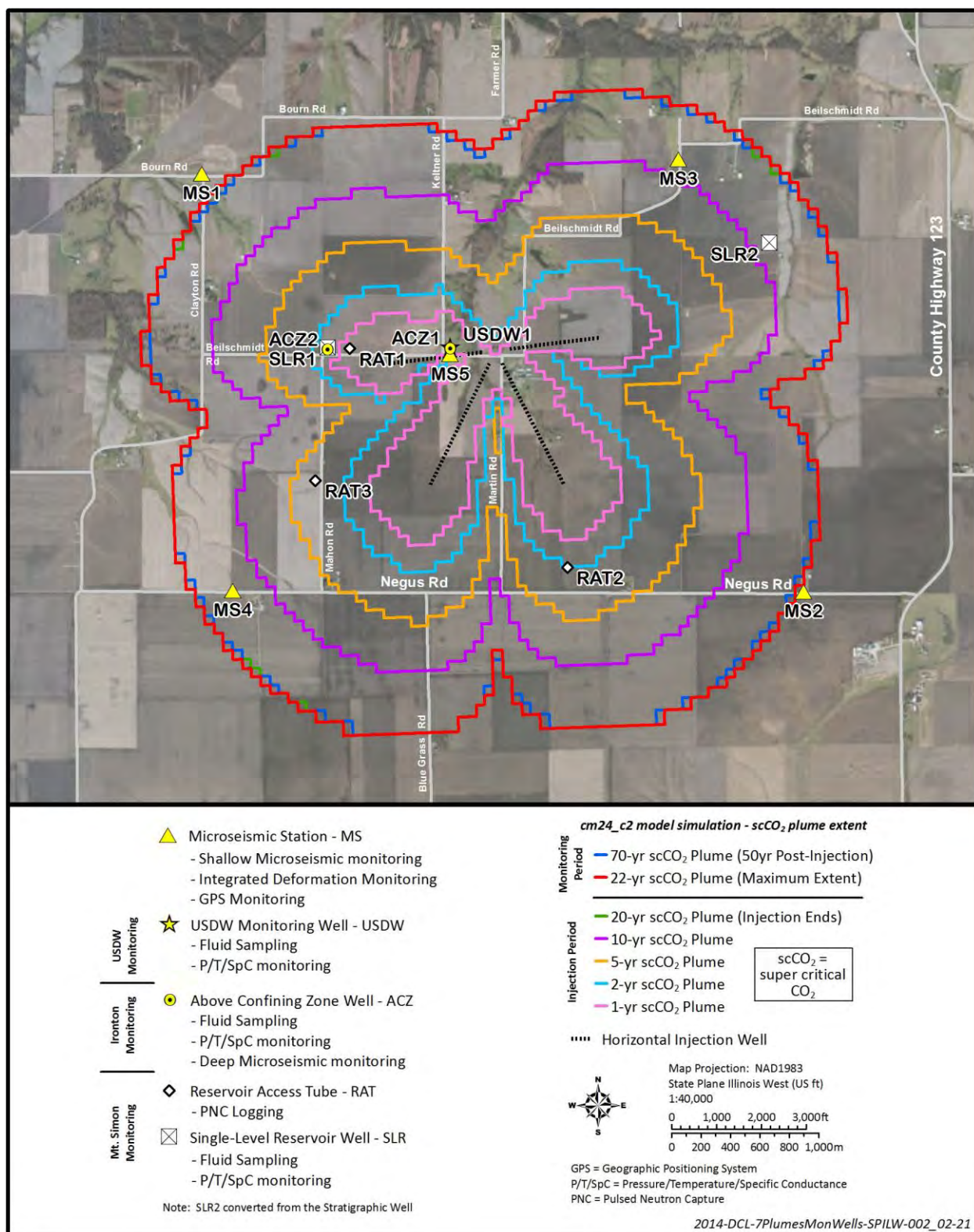

Figure A.3. Nominal Monitoring Well Layout and Modeled Supercritical CO<sub>2</sub> (scCO<sub>2</sub>) Plume at different times. Note that the monitoring well locations are approximate and subject to landowner approval.



### ***Groundwater Quality Monitoring***

Fluid sampling (and subsequent geochemical analyses) and continuous monitoring of indicator parameters will be conducted at each ACZ and USDW monitoring well.

*Indicator Parameter Monitoring* – Fluid pressure, temperature, and specific conductance (P/T/SpC) will be monitored continuously. These are the most important parameters to be measured in real time within the monitoring interval of each well. These are the primary parameters that will indicate the presence of CO<sub>2</sub> or CO<sub>2</sub>-induced brine migration into the monitored interval. A data-acquisition system will be located at the surface to store the data from all sensors at the well site and will periodically transmit the stored data to the MVA data center in the control building.

In addition, in the two ACZ wells, a fiber-optic cable with integral geophones (fiber Bragg grating optical accelerometer) will extend from ground surface to the monitoring interval (i.e., to the annulus casing packer [ACP] just above the monitoring interval); this cable will be strapped to the outside of the casing and permanently cemented in place to support the microseismic monitoring program. Data from the fiber-optic sensors will be transmitted back to the MVA data center via a local-area fiber-optic network where the data-acquisition system will be located.

*Geochemical Monitoring* – Aqueous samples will be collected from each ACZ and USDW well, initially on a quarterly basis and decreasing in frequency as the system stabilizes over time, to determine the hydrochemistry in the monitoring interval fluids.

### ***CO<sub>2</sub> Plume and Pressure-Front Tracking***

Fluid sampling (and subsequent geochemical analyses) and continuous monitoring of indicator parameters will be conducted at each single-level in-reservoir (SLR) monitoring well.

*Indicator Parameter Monitoring* – Fluid P/T/SpC will be monitored continuously. They are the most important parameters to be measured in real time within the monitoring interval of each well. They are the primary parameters that will indicate the presence of CO<sub>2</sub> or CO<sub>2</sub>-induced brine migration into the monitored interval. A data-acquisition system will be located at the surface to store the data from all sensors at the well site and will periodically transmit the stored data to the MVA data center in the control building.

*Geochemical Monitoring* – Aqueous samples will be collected from each SLR well, initially on a quarterly basis and decreasing in frequency as the system stabilizes over time, to determine the hydrochemistry in the monitoring interval fluids. Aqueous sampling will not be used to assess CO<sub>2</sub> saturation levels. Once supercritical carbon dioxide (scCO<sub>2</sub>) arrives, these wells can no longer provide representative fluid samples because of the two-phase fluid characteristics and buoyancy of scCO<sub>2</sub>.

### ***Indirect CO<sub>2</sub> Plume and Pressure-Front Tracking***

The primary objectives of indirect (e.g., geophysical) monitoring are 1) tracking CO<sub>2</sub> plume evolution and CO<sub>2</sub> saturation levels; 2) tracking development of the pressure front; and 3) identifying or mapping areas of induced microseismicity, including evaluating the potential for slip along any faults or fractures identified by microseismic monitoring. Table A.4 summarizes potential geophysical monitoring technologies and identifies those included in the Testing and Monitoring Plan.



***Pulsed-Neutron Capture Logging*** – The monitoring network will also include three reservoir access tube (RAT) installations designed for the collection of PNC logs to indirectly quantify CO<sub>2</sub> saturations within the Mount Simon injection zone or reservoir (Muller et al. 2007). PNC logging will serve as the primary measure for CO<sub>2</sub> saturation changes that occur within the injection zone. These monitoring points will be located within the predicted lateral extent of the 1- to 3-year CO<sub>2</sub> plume based on numerical simulations of injected CO<sub>2</sub> movement. The RAT locations were selected to provide information about CO<sub>2</sub> arrival at different distances from the injection wells and at multiple lobes of the CO<sub>2</sub> plume.

### **Geophysical Monitoring**

**Table A.4. Monitoring Technologies and Decision to Include in Monitoring Plans**

<b>Technology</b>	<b>Purpose</b>	<b>Analysis &amp; Limitations</b>
Pulsed-Neutron Capture Logging	Monitors CO <sub>2</sub> saturation changes along boreholes. Used for reservoir model calibration and leak detection.	Will provide quantitative CO <sub>2</sub> saturations. Sensitive only to region around the borehole.
Integrated Surface Deformation Monitoring	Monitors subtle changes in the Earth's surface due to geomechanical response to injection.	Will be able to measure expected deformation. Monitor for anomalies in pressure-front development. DInSAR can be difficult in vegetated areas.
Passive Microseismic	For locating fracture opening and slip along fractures or faults; may indicate location of the pressure front.	Can accurately detect seismic events. Not likely to detect limit of CO <sub>2</sub> plume.
Time-Lapse Gravity	Monitors changes in density distribution in the subsurface, caused by the migration of fluids. Relatively inexpensive.	Non-unique solution, must be used in conjunction with integrated surface deformation monitoring.

***Passive Microseismic Monitoring*** – The objective of the microseismic monitoring network is to accurately determine the locations, magnitudes, and focal mechanisms of injection-induced seismic events with the primary goals of 1) addressing public and stakeholder concerns related to induced seismicity; 2) estimating the spatial extent of the pressure front from the distribution of seismic events; and 3) identifying features that may indicate areas of caprock failure and possible containment loss. The proposed seismic monitoring network consists of five shallow borehole stations, surface stations, and two deep borehole stations. The shallow borehole stations will be drilled to at least the uppermost competent bedrock (~100 m). Actual noise levels and sensor magnitude detection limits at the stations will not be determined until after the sensors have been emplaced and monitored for a period of time. The results of this preliminary evaluation will guide the location of a small number (fewer than five) of additional surface stations.

Deep borehole sensors will be clamped to the outside of the casing of the two ACZ monitoring wells and cemented in place. A 24-level three-component borehole array will be installed in each well. The use of 24-level arrays results in a slight improvement in event location, but more importantly offers redundant sensors in case of failure. Optical three-component accelerometers are technically optimal due to their designed long-term performance characteristics.

***Time-Lapse Gravity*** – The objective of this technique is to estimate the areal extent of the CO<sub>2</sub> plume, based on observed changes in density distribution in the subsurface, caused by the migration of fluids. Gravity changes at the surface are expected to be small but averaging many measurements and/or analysis of long-term trends may allow for tracking of the CO<sub>2</sub> plume. The solution is non-unique and is most useful when combined with Differential Global Positioning System (DGPS) surveys and other integrated surface deformation methods and/or seismic surveys. The locations of permanent and proposed permanent station monuments are shown in Figure A.4.

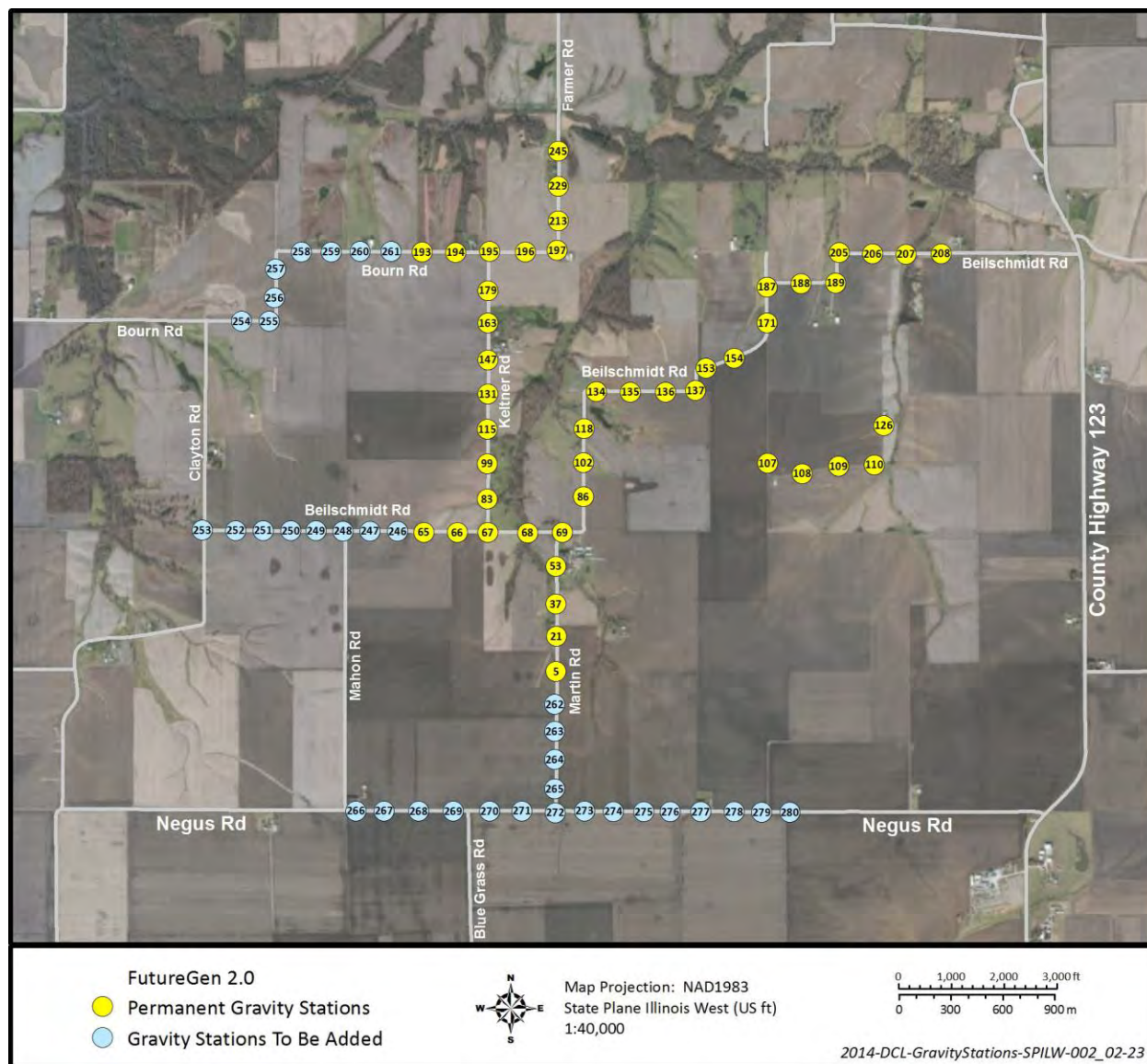

**Figure A.4. Locations of Permanent and Proposed Permanent Gravity and Supplemental DGPS Stations**

***Integrated Deformation Monitoring*** – Integrated deformation monitoring integrates ground-surface data from permanent Global Positioning System (GPS) stations and tiltmeters, supplemented with annual DGPS surveys and larger-scale Differential Interferometric Synthetic Aperture Radar (DInSAR) surveys to detect and map temporal ground-surface deformation. The DInSAR and proposed GPS network are

expected to resolve sub-centimeter surface changes and accurately measure the anticipated injection-induced surface deformation. Permanent GPS and tiltmeter stations will be co-located with the shallow microseismic locations and are expected to have the spatial coverage needed to characterize the overall shape and evolution of the geomechanical changes that occur as a result of CO<sub>2</sub> injection.

## **A.7 Quality Objectives and Criteria for Measurement Data**

The primary goal of testing and monitoring activities is to verify that the Morgan County CO<sub>2</sub> storage site is operating as permitted and is not endangering any USDWs. The Class VI Rule requires that the owner or operator submit the results of testing and monitoring as part of the required semi-annual reports (40 CFR 146.91(a)(7)).

### **A.7.1 Quality Objectives**

The overall Quality Assurance (QA) objective for testing and monitoring is to provide results, interpretation, and reporting that provide reasonable assurance that decision errors regarding compliance with permitting and protection of USDWs are unlikely. The EPA (2013 EPA 816-R-13-001 – Testing and Monitoring Guidance) provides a number of recommendations that can be used as qualitative measures/criteria against which the testing and monitoring results can be compared to evaluate compliance.

#### ***Mechanical Integrity Testing***

Demonstrating and maintaining the mechanical integrity of a well is a key aspect of protecting USDWs from possible endangerment and a specific requirement for Class VI wells in the UIC Program. The Class VI Rule requires mechanical integrity testing (MIT) to be conducted prior to injection (40 CFR 146.87(a)(4)), during the injection phase (40 CFR 146.89), and prior to well plugging after injection has ceased (40 CFR 146.92(a)). The EPA further identified a number of acceptable MIT methods.

A Class VI well can be demonstrated to have mechanical integrity if there is no significant leak (i.e., fluid movement) in the injection tubing, packer, or casing (40 CFR 146.89(a)(1)), and if there is no significant fluid movement through channels adjacent to the injection well bore (40 CFR 146.89(a)(2)). Note that the UIC Program Director will evaluate the results and interpretations of MIT to independently assess the integrity of the injection wells.

#### ***Operational Testing and Monitoring During Injection***

The Class VI Rule requires owners or operators to monitor injectate properties, injection rate, pressure, volume, corrosion of well materials, and perform pressure fall-off testing (40 CFR 146.90(a), (b), (c), and (f)), to indicate possible deviation from planned project operations, verify compliance with permit conditions, and to inform Area of Review (AoR) reevaluations. The results are expected to be interpreted with respect to regulatory requirements and past results. Note the UIC Program Director will evaluate the results to ensure that the composition of the injected stream is consistent with permit conditions and that it does not result in the injectate being classified as a hazardous waste.

#### ***Plume and Pressure-Front Tracking***

The EPA (2013 EPA 816-R-13-001 – Testing and Monitoring Guidance) indicates that identification of the position of the injected CO<sub>2</sub> plume and the presence or absence of elevated pressure (i.e., the pressure

front) are integral for verifying the storage reservoir is behaving as predicted, informing the reevaluation of the AoR, and protecting the USDWs. The temporal changes will be analyzed by comparing the new data to previously collected data, and time-series graphs will be developed and interpreted for each well, taking into consideration the injection rate and well location. Spatial patterns will also be analyzed by constructing maps that present contours of pressure and/or hydraulic head. Increases in pressure in wells above the confining zone may be indicative of fluid leakage. Increases in pressure within the injection zone will be compared to modeling predictions to determine whether the AoR is consistent with monitoring results. Pressure increases at a monitoring well location greater than predicted by the current site AoR model, or increases at a greater rate, may indicate that the model needs to be revised.

### ***Geochemical Monitoring***

The results of groundwater monitoring will be compared to baseline geochemical data collected during site characterization (40 CFR 146.82(a)(6)) to obtain evidence of fluid movement that may affect USDWs. The EPA (2013 EPA 816-R-13-001 – Testing and Monitoring Guidance) suggests that trends in groundwater concentrations may be indicative of fluid leakage—such as changes in total dissolved solids, major cations and anions, increasing CO<sub>2</sub> concentrations, decreasing pH, increasing concentration of injectate impurities, increasing concentration of leached constituents, and/or increased reservoir pressure and/or static water levels. The EPA also suggests that geochemical data be compared to results from rock-water-CO<sub>2</sub> experiments or geochemical modeling.

Note that the UIC Program Director will evaluate the groundwater monitoring data to independently assess data quality, constituent concentrations (including potential contaminants), and the resulting interpretation to determine if there are any indications of fluid leakage and/or plume migration and whether any action is necessary to protect USDWs (EPA 2013 EPA 816-R-13-001 – Testing and Monitoring Guidance).

### **A.7.2 Measurement Performance/Acceptance Criteria**

The qualitative and quantitative design objective of the FutureGen CO<sub>2</sub> Pipeline and Storage Project's testing and monitoring activities is to monitor the performance of the storage reservoir relative to permit and USDW protection requirements. The design of these activities is intended to provide reasonable assurance that decision errors regarding compliance with the permit and/or protection of the USDW are unlikely. In accordance with EPA 2013 EPA 816-R-13-001 – Testing and Monitoring Guidance, the well testing and monitoring program includes operational CO<sub>2</sub> injection stream monitoring, well MIT, geochemical and indicator parameter monitoring of both the reservoir and lowermost USDWs, and indirect geophysical monitoring. Table A.5 lists the field and laboratory analytical parameters, methods, and performance criteria for CO<sub>2</sub> injection stream monitoring. Table A.6 shows the MIT parameters, methods, and performance criteria. Table A.7 lists the groundwater geochemical and indicator parameters, methods, and performance criteria. Table A.8 lists the performance criteria for continuously recorded parameter measurements. Table A.9 lists the indirect geophysical parameters, methods, and performance criteria.



**Table A.5. CO<sub>2</sub> Injectate Monitoring Requirements**

Analytical Parameter	Analytical Method #	Detection Limit or (Range)	Typical Precision/Accuracy	QC Requirements
Pressure	Analog gauges, pressure transmitters	0-2500 psi	Accuracy: $\pm 0.065\%$ of span	CO <sub>2</sub> Pressure Transmitter, Mfg: Rosemount Part No: 3051TG4A2B21AS5M5Q4
Temperature	Thermocouples, or resistance temperature detectors	0-150 °F	Accuracy: $\pm 0.03\%$ of span	CO <sub>2</sub> Temperature Transmitter Mfg: Rosemount Part No: 644HANAXAJ6M5F6Q4
Flow	Coriolis mass meter	Range spanning maximum anticipated injection rate per well	$\pm 0.5\%$	A single flow prover will be installed to calibrate the flow meters, and piping and valving will be configured to permit the calibration of each flow meter.
CO <sub>2</sub>	GC/TCD	0.1-100%	$\pm 10\%$	Replicate analyses within 10% of each other
O <sub>2</sub>	GC/TCD	0.1-100%	$\pm 10\%$	Replicate analyses within 10% of each other
Total sulfur	ISBT 14.0 (GC/SCD)	0.01 $\mu\text{L/L}$ to 50 $\mu\text{L/L}$ (ppmv) dilution dependent	$\pm 10\%$	Daily blank, daily standard within 10% of calibration, secondary standard after calibration
Arsenic	ICP-MS, EPA Method 6020	1 $\text{ng/m}^3$ (filtered volume)	$\pm 10\%$	Daily calibration
Selenium	ICP-MS, EPA Method 6020	5 $\text{ng/m}^3$ (filtered volume)	$\pm 10\%$	Daily calibration
Mercury (Hg)	Cold vapor atomic absorption (CVAA)	0.25 $\mu\text{g/m}^3$	$\pm 10\%$	Daily calibration
H <sub>2</sub> S	ISBT 14.0 (GC/SCD)	0.01 $\mu\text{L/L}$ to 50 $\mu\text{L/L}$ (ppmv) dilution dependent	$\pm 10\%$	Daily blank, daily standard within 10% of calibration, secondary standard after calibration
Ar	GC/TCD	0.1-100%	$\pm 10\%$	Replicate analyses within 10% of each other
Water vapor (moisture)	GC/HID*	< 100 ppm	$\pm 10\%$	Replicate analyses within 10% of each other
GC/TCD – gas chromatography with a thermal conductivity detector ISBT – International Society of Beverage Technologists GC/SCD – gas chromatography with a sulfur chemiluminescence detector GC/HID - gas chromatography with helium Ionization detector * Andrawes (1983) or equivalent. Method subject to change in subsequent revisions.				



**Table A.6. Mechanical Integrity Testing and Corrosion Requirements**

Analytical Parameter	Analytical Method #	QC Requirements
<b>Corrosion of Well Tubulars</b>		
Corrosion of well casing and tubing	Corrosion coupon monitoring (visual, weight, and size); U.S. EPA SW846 Method 1110A – “Corrosivity Toward Steel” (or a similar standard method).	Proper preparation of coupons per ASTM G1-03, Standard Practice for Preparing, Cleaning, and Evaluating Corrosion Test Specimens.  Refer to SW846 Method 1110A for measurement QC requirements.
Corrosion of well casing (internal radius, wall thickness; general corrosion, pitting, and perforations)	Wireline logging (mechanical, ultrasonic, electromagnetic); casing evaluation would only be done during well workovers that require removal of tubing string.	Vendor calibration of well logging tool(s) per manufacturer recommendations.
Well cement corrosion (quality of cement bond to pipe, and channels in cement)	Wireline logging (acoustic, ultrasonic); casing evaluation would only be done during well workovers that require removal of tubing string.	Baseline cement evaluation logs prior to start of injection.  Vendor calibration of well logging tool(s) per manufacturer recommendations
<b>External Mechanical Integrity</b>		
Temperature adjacent to the well	Temperature logging to identify fluid movement adjacent to well bore	Baseline temperature log prior to start of injection.  Vendor calibration of well logging tool(s) per manufacturer recommendations
Fluid composition adjacent to the well; fluid movement	Pulsed-neutron logging in oxygen activation mode and thermal capture cross-section (sigma) mode	Baseline log prior to start of injection.  Tool calibration per manufacturer recommendations
<b>Internal Mechanical Integrity</b>		
Continuous measurement of fluid pressure and fluid volume in annulus between tubing and long casing string during injection	Pressure and fluid volumes will be measured and logged automatically using electronic pressure sensors and fluid level indicators that are incorporated into the annulus pressurization system (APS).	Initial and ongoing calibration of pressure and fluid level sensors will be done as part of the Annulus Pressurization System Operations and Maintenance program.
Initial annulus pressure test prior to start of injection and following workovers that involve removing tubing and/or packer.	Annular pressure test per EPA UIC requirements	
<b>Pressure Fall-Off Testing</b>		
Well pressure; CO <sub>2</sub> injection rate-history.	Pressure transient analysis methods will be used to analyze pressure fall-off test data to assess well condition (skin) that could indicate need for well rehabilitation.	Initial and ongoing calibration of in-well pressure sensors.  Initial and ongoing calibration (proving) of CO <sub>2</sub> flow-rate meters.

**Table A.7. Groundwater Geochemical and Indicator Parameter Requirements**

Parameter	Analysis Method	Detection Limit or Range	Typical Precision/Accuracy	QC Requirements
Major Cations: Al, Ba, Ca, Fe, K, Mg, Mn, Na, Si,	ICP-AES, EPA Method 6010B or similar	1 to 80 µg/L (analyte dependent)	±10%	Daily calibration; blanks, LCS, and duplicates and matrix spikes at 10% level per batch of 20
Trace Metals: Sb, As, Cd, Cr, Cu, Pb, Se, Tl	ICP-MS, EPA Method 6020 or similar	0.1 to 2 µg/L (analyte dependent)	±10%	Daily calibration; blanks, LCS, and duplicates and matrix spikes at 10% level per batch of 20
Cyanide (CN <sup>-</sup> )	SW846 9012A/B	5 µg/L	±10%	Daily calibration; blanks, LCS, and duplicates at 10% level per batch of 20
Mercury	CVAA SW846 7470A	0.2 µg/L	±20%	Daily calibration; blanks, LCS, and duplicates and matrix spikes at 10% level per batch of 20
Anions: Cl <sup>-</sup> , Br <sup>-</sup> , F <sup>-</sup> , SO <sub>4</sub> <sup>2-</sup> , NO <sub>3</sub> <sup>-</sup>	Ion Chromatography, EPA Method 300.0A or similar	33 to 133 µg/L (analyte dependent)	±10%	Daily calibration; blanks, LCS, and duplicates at 10% level per batch of 20
Total and Bicarbonate Alkalinity (as CaCO <sub>3</sub> <sup>2-</sup> )	Titration, Standard Methods 2320B	1 mg/L	±10%	Daily calibration; blanks, LCS, and duplicates at 10% level per batch of 20
Gravimetric Total Dissolved Solids (TDS)	Gravimetric Method Standard Methods 2540C	10 mg/L	±10%	Balance calibration, duplicate samples
Water Density	ASTM D5057	0.01 g/mL	±10%	Balance calibration, duplicate samples
Total Inorganic Carbon (TIC)	SW846 9060A or equivalent Carbon analyzer, phosphoric acid digestion of TIC	0.2 mg/L	±20%	Quadruplicate analyses, daily calibration
Dissolved Inorganic Carbon (DIC)	SW846 9060A or equivalent Carbon analyzer, phosphoric acid digestion of DIC	0.2 mg/L	±20%	Quadruplicate analyses, daily calibration
Total Organic Carbon (TOC)	SW846 9060A or equivalent Total organic carbon is converted to carbon dioxide by chemical oxidation of the organic carbon in the sample. The carbon dioxide is measured using a non-dispersive infrared detector.	0.2 mg/L	±20%	Quadruplicate analyses, daily calibration
Dissolved Organic Carbon (DOC)	SW846 9060A or equivalent Total organic carbon is converted to carbon dioxide by chemical oxidation of the organic carbon in the sample. The carbon dioxide is measured using a non-dispersive infrared detector.	0.2 mg/L	±20%	Quadruplicate analyses, daily calibration
Volatile Organic Analysis (VOA)	SW846 8260B or equivalent Purge and Trap GC/MS	0.3 to 15 µg/L	±20%	Blanks, LCS, spike, spike 1 duplicate per batch of 20
Methane	RSK 175 Mod Headspace GC/FID	10 µg/L	±20%	Blanks, LCS, spike, spike 1 duplicate per batch of 20
Stable Carbon Isotopes <sup>13</sup> / <sub>12</sub> C (1 <sup>13</sup> C) of DIC in Water	Gas Bench for <sup>13</sup> / <sub>12</sub> C	50 ppm of DIC	±0.2p	Duplicates and working standards at 10%

Table A.7. (contd)

Parameter	Analysis Method	Detection Limit or Range	Typical Precision/Accuracy	QC Requirements
Radiocarbon $^{14}\text{C}$ of DIC in Water	AMS for $^{14}\text{C}$	Range: 0 to 200 pMC	$\pm 0.5$ pMC	Duplicates and working standards at 10%
Hydrogen and Oxygen Isotopes $^2\text{H}$ ( $\delta$ ) and $^{18}\text{O}$ ( $^{18}\text{O}$ ) of Water	CRDS $\text{H}_2\text{O}$ Laser	Range: -500‰ to 200‰ vs. VSMOW	$^2\text{H}$ : $\pm 2.0$ ‰ $^{18}\text{O}$ : $\pm 0.3$ ‰	Duplicates and working standards at 10%
Carbon and Hydrogen Isotopes ( $^{14}\text{C}$ , $^{13}\text{C}$ , $^2\text{H}$ ) of Dissolved Methane in Water	Offline Prep & Dual Inlet IRMS for $^{13}\text{C}$ ; AMS for $^{14}\text{C}$	$^{14}\text{C}$ Range: 0 & DupMC	$^{14}\text{C}$ : $\pm 0.5$ pMC $^{13}\text{C}$ : $\pm 0.2$ ‰ $^2\text{H}$ : $\pm 4.0$ ‰	Duplicates and working standards at 10%
Compositional Analysis of Dissolved Gas in Water (including $\text{N}_2$ , $\text{CO}_2$ , $\text{O}_2$ , $\text{Ar}$ , $\text{H}_2$ , $\text{He}$ , $\text{CH}_4$ , $\text{C}_2\text{H}_6$ , $\text{C}_3\text{H}_8$ , $\text{iC}_4\text{H}_{10}$ , $\text{nC}_4\text{H}_{10}$ , $\text{iC}_5\text{H}_{12}$ , $\text{nC}_5\text{H}_{12}$ , and $\text{C}_6^+$ )	Modified ASTM 1945D	1 to 100 ppm (analyte dependent)	Varies by component	Duplicates and working standards at 10%
Radon ( $^{222}\text{Rn}$ )	Liquid scintillation after pre-concentration	5 mBq/L	$\pm 10\%$	Triplicate analyses
pH	pH electrode	2 to 12 pH units	$\pm 0.2$ pH unit <i>For indication only</i>	User calibrate, follow manufacturer recommendations
Specific Conductance	Electrode	0 to 100 mS/cm	$\pm 1\%$ of reading <i>For indication only</i>	User calibrate, follow manufacturer recommendations

ICP-AES = inductively coupled plasma atomic emission spectrometry; ICP-MS = inductively coupled plasma mass spectrometry; LCS = laboratory control sample; GC/MS = gas chromatography-mass spectrometry; GC/FID = gas chromatography with flame ionization detector; AMS = accelerator mass spectrometry; CRDS = cavity ring down spectrometry; IRMS = isotope ratio mass spectrometry; LC-MS = liquid chromatography-mass spectrometry; ECD = electron capture detector

Table A.8. Required Minimum Specifications for Real-Time Parameter Measurements

Parameter	Range	Resolution	Accuracy	Additional Requirements
Pressure	0 – 2000 psi	0.05 psi	$\pm 2$ psi	Calibration per manufacturer recommendations
Temperature	50 – 120 °F	0.1 °F	$\pm 2$ °F	Calibration per manufacturer recommendations
Specific Conductance	0 – 85 mS/cm	0.002 mS/cm	$\pm 0.01$ mS/cm	Calibration during sampling events

**Table A.9. Indirect Geophysical Monitoring Requirements**

Analytical Parameter	Analytical Method #	Detection Limit or (Range)	Typical Precision/Accuracy	QC Requirements
Sigma neutron capture cross section	PNC	Dependent on formation and well completion. Salinity >40 Kppm; porosity >0.10	0.5 c.u.	Manufacturer calibration and periodic recalibration
Carbon/Oxygen inelastic	PNC	Dependent on formation and well completion. Porosity >0.15;	Dependent on log time. Requires slow (5–8 ft/min) logging speed	Manufacturer calibration and periodic recalibration
Temperature	Temperature logging	0-350 °F	0.2 °F	Manufacturer calibration and periodic recalibration
Gamma	Gamma-ray logging	NA	1 count/API	Manufacturer calibration and periodic recalibration
Velocity	Passive seismic: geophone	145 dB; 1–350 Hz	$10^{-7}$ m/s	Manufacturer calibration and periodic recalibration
Velocity	Passive seismic: seismometer	165dB ; 0.01–150 Hz	$10^{-9}$ m/s	Manufacturer calibration and periodic recalibration
Acceleration	Passive seismic: force balance accelerometer	155 dB; DC-200 Hz	$10^{-6}$ m/s <sup>2</sup>	Manufacturer calibration and periodic recalibration
Acceleration	Passive seismic: fiber-optic accelerometer	0.01–2000 Hz	$< 5 \cdot 10^{-7}$ m/s <sup>2</sup> / $\sqrt{\text{Hz}}$	Manufacturer calibration
Position	Integrated deformation: GPS	NA	5 mm+1 ppm horiz.; 10 mm +1 ppm vert.	Manufacturer calibration and periodic recalibration
Deformation	Integrated deformation: DInSAR	NA	<10 mm	Space Agency calibration
Acceleration	Time-lapse gravity	NA	$10^{-8}$ m/s <sup>2</sup> ( $10^{-6}$ Gal)	Manufacturer calibration and periodic recalibration

## A.8 Special Training/Certifications

Wireline logging, indirect geophysical methods, and some non-routine sampling will be performed by trained, qualified, and certified personnel, according to the service company's requirements. The subsequent data will be processed and analyzed according to industry standards (Appendix A).

Routine injectate and groundwater sampling will be performed by trained personnel; no specialized certifications are required. Some special training will be required for project personal, particularly in the areas of PNC logging, certain geophysical methods, certain data-acquisition/transmission systems, and certain sampling technologies.

Training of project staff will be conducted by existing project personnel knowledgeable in project-specific sampling procedures. Training documentation will be maintained as project QA records.

## **A.9 Documentation and Records**

The Class VI Rule requires that the owner or operator submit the results of testing and monitoring as part of the required semi-annual reports (40 CFR 146.91(a)(7)). These reports will follow the format and content requirement specified in the final permit, including required electronic data formats.

All data are managed according to the Project Data Management Plan (Bryce et al. 2013). All project records are managed according to the project records management requirements. All data and project records will be stored electronically on secure servers and routinely backed-up.

The FutureGen CO<sub>2</sub> Pipeline and Storage Facility PM (assisted by the QEngineer) will be responsible for ensuring that all affected project staff (as identified in the distribution list) have access to the current version of the approved QASP.

## B. Data Generation and Acquisition

The primary goal of testing and monitoring activities is to verify that the Morgan County carbon dioxide (CO<sub>2</sub>) storage site is operating as permitted and is not endangering any underground sources of drinking water (USDWs). To this end, the primary objectives of the testing and monitoring program are to track the lateral extent of supercritical carbon dioxide (scCO<sub>2</sub>) within the target reservoir; characterize any geochemical or geomechanical changes that occur within the reservoir, caprock, and overlying aquifers; monitor any change in land-surface elevation associated with CO<sub>2</sub> injection; determine whether the injected CO<sub>2</sub> is effectively contained within the reservoir; and detect any adverse impact on USDWs.

This element of the Quality Assurance and Surveillance Plan (QASP) addresses data-generation and data-management activities, including experimental design, sampling methods, sample handling and custody, analytical methods, quality controls, and instrumentation/equipment specific to each testing and monitoring method. It should be noted that not all of these QASP aspects are applicable to all testing and monitoring methods. Other QASP aspects, such as inspection/acceptance of supplies and consumables (Section B.12), non-direct measurements (e.g., existing data) (Section B.13), and data management (Section B.14), are applicable to all techniques and are discussed separately.

Well testing and monitoring activities are broken into eight main categories/subtasks, as listed below.

1. CO<sub>2</sub> Injection Stream Analysis – includes CO<sub>2</sub> injection stream gas sampling and chemical analyses. See Section B.1.
2. Continuous Recording of Injection Pressure, Rate, and Volume, and Annulus Pressure. See Section B.2.
3. Corrosion Monitoring – includes sampling and analysis of corrosion coupons. See Section B.3.
4. Groundwater Quality Monitoring – includes formation fluid sampling within the Ironton Sandstone (Above Confining Zone) and St. Peter Sandstone (lowermost USDW) and subsequent geochemical analyses, as well as continuous monitoring of indicator parameters. See Section B.4.
5. External Mechanical Integrity Testing – includes temperature logging and pulsed-neutron capture (PNC) logging (both gas-view and oxygen-activation mode), as well as cement-evaluation and casing inspection logging. See Section B.5.
6. Pressure Fall-Off Testing. See Section B.6.
7. Direct CO<sub>2</sub> Plume and Pressure-Front Tracking – includes all formation fluid sampling within the Mount Simon Sandstone, as well as continuous monitoring of pressure, temperature, and fluid specific conductance. See Section B.7.
8. Indirect CO<sub>2</sub> Plume and Pressure-Front Tracking – includes PNC logging, passive seismic monitoring, integrated deformation monitoring, and time-lapse gravity. Optional supplementary methods may include three-dimensional (3D) multicomponent surface seismic, and multicomponent vertical seismic profiling. See Sections B.8 through B.11.

### B.1 Carbon Dioxide Stream Analysis

The Alliance will conduct injection stream analysis to meet the requirements of 40 CFR 146.90(a). This section describes the experimental design, sampling methods, sample handling and custody, analytical methods, quality controls, and instrumentation/equipment specific to CO<sub>2</sub> stream analysis monitoring



activities. Refer to Sections B.12 through B.14 for general descriptions of material inspection/acceptance methods, non-direct measurements (e.g., existing data), and data management.

### **B.1.1 Sampling Process Design (Experimental Design)**

Based on the anticipated composition of the CO<sub>2</sub> stream, a list of parameters has been identified for analysis. Samples of the CO<sub>2</sub> stream will be collected regularly (e.g., quarterly) for chemical analysis.

**Table B.1. Parameters and Frequency for CO<sub>2</sub> Stream Analysis**

<b>Parameter/Analyte</b>	<b>Frequency</b>
Pressure	Continuous
Temperature	Continuous
CO <sub>2</sub> (%)	quarterly
Water (lb/mmscf)	quarterly
Oxygen (ppm)	quarterly
Sulfur (ppm)	quarterly
Arsenic (ppm)	quarterly
Selenium (ppm)	quarterly
Mercury (ppm)	quarterly
Argon (%)	quarterly
Hydrogen Sulfide (ppm)	quarterly

### **B.1.2 Sampling Methods**

Grab samples of the CO<sub>2</sub> stream will be obtained for analysis of gases, including CO<sub>2</sub>, O<sub>2</sub>, H<sub>2</sub>S, Ar, and water moisture. Samples of the CO<sub>2</sub> stream will be collected from the CO<sub>2</sub> pipeline at a location where the material is representative of injection conditions. A sampling station will be installed in the ground or on a structure close to the pipeline and connected to the pipeline via small-diameter stainless steel tubing to accommodate sampling cylinders that will be used to collect the samples. A pressure regulator will be used to reduce the pressure of the CO<sub>2</sub> to approximately 250 psi so that the CO<sub>2</sub> is collected in the gas state rather than as a supercritical liquid. Cylinders will be purged with sample gas (i.e., CO<sub>2</sub>) prior to sample collection to remove laboratory-added helium gas and ensure a representative sample.

### **B.1.3 Sample Handling and Custody**

Samples will be transported to the Monitoring, Verification, and Accounting (MVA) laboratory space in the control building for processing, packaging, and shipment to the contracted laboratory, following standard sample handling and chain-of-custody guidance (EPA 540-R-09-03, or equivalent).

### **B.1.4 Analytical Methods**

Analytical methods are listed in Table A.5

### **B.1.5 Quality Control**

A wide variety of monitoring data will be collected specifically for this project, under appropriate quality assurance (QA) protocols. Data QA and surveillance protocols will be designed to facilitate compliance with requirements specified in 40 CFR 146.90(k).

### **B.1.6 Instrument/Equipment Testing, Inspection, and Maintenance**

For sampling, field equipment will be maintained, serviced, and calibrated per manufacturers' recommendations. Spare parts that may be needed during sampling will be included in supplies on-hand during field sampling.

For all laboratory equipment, testing, inspection, and maintenance will be the responsibility of the analytical laboratory per method-specific protocols and the laboratory's QA program, which will be reviewed by the Alliance prior to contract award.

### **B.1.7 Instrument/Equipment Calibration and Frequency**

Calibration of all laboratory instrumentation/equipment will be the responsibility of the analytical laboratory per method-specific protocols and the laboratory's QA program, which will be reviewed by the Alliance prior to contract award.

## **B.2 Continuous Recording of Injection Pressure, Rate, Volume, and Annulus Pressure**

This section describes the experimental design, sampling methods, sample handling and custody, analytical methods, quality controls, and instrumentation/equipment specific to continuous monitoring of injection parameters. Refer to Sections B.12 through B.14 for general descriptions of material inspection/acceptance methods, non-direct measurements (e.g., existing data), and data management.

### **B.2.1 Sampling Process Design (Experimental Design)**

The Alliance will conduct continuous monitoring of injection parameters to meet the requirements of 40 CFR 146.90(b). These activities include continuous recording of injection pressure, temperature, flow rate, and volume, as well as the annulus pressure.

### **B.2.2 Sampling Methods**

#### ***Continuous Recording of Injection Pressure and Temperature***

An electronic P/T gauge will be installed on the outside of the tubing string, approximately 30 ft above the packer, and ported into the tubing to continuously measure CO<sub>2</sub> injection P/T inside the tubing at this depth. Mechanical strain gauges and thermocouples will be the primary monitoring devices for pressure and temperature.

Injection P/T will also be continuously measured at the surface via real-time P/T instruments installed in the CO<sub>2</sub> pipeline near the pipeline interface with the wellhead. The P/T of the injected CO<sub>2</sub> will be continuously measured for each well. The pressure will be measured by electronic pressure transmitter with analog output mounted on the CO<sub>2</sub> line associated with each injection well. The temperature will be measured by an electronic temperature transmitter mounted in the CO<sub>2</sub> line at a location near the pressure transmitter, and both transmitters will be located near the wellhead. The transmitters will be connected to the Annulus Pressurization System (APS) programmable logic controller (PLC) located in the Control Building adjacent to the injection well pad.

### ***Continuous Recording of Injection Mass Flow Rate***

The mass flow rate of CO<sub>2</sub> injected into the well field will be measured by a flow meter skid with a Coriolis mass flow transmitter for each well. Each meter will have analog output (Micro Motion Coriolis Flow and Density Meter Elite Series or similar). A total of six flow meters will be supplied, providing for two spare flow meters to allow for flow meter servicing and calibration. Valving will be installed to select flow meters for measurement and for calibration. A single flow prover will be installed to calibrate the flow meters, and piping and valving will be configured to permit the calibration of each flow meter. The flow transmitters will each be connected to a remote terminal unit (RTU) on the flow meter skid.

The flow meters will be connected to the main CO<sub>2</sub> storage site SCADA system for continuous monitoring and control of the CO<sub>2</sub> injection rate into each well. The flow rate into each well will be controlled using a flow-control valve located in the CO<sub>2</sub> pipeline associated with each well. The control system will be programmed to provide the desired flow rate into three of the four injection wells, with the fourth well receiving the balance of the total flow rate.

#### **B.2.3 Sample Handling and Custody**

No specialized sample/data handling procedures are required. Electronic sensor data (e.g., pressure data) will be networked through the local-area fiber-optic network using Ethernet network interfaces back to data-acquisition systems located in the MVA data center.

Electronic data and field records will be transferred to laptop and/or desktop computers and/or backed-up on secured servers at least quarterly, as well as scanned copies of all pertinent hardcopy field records/notes.

#### **B.2.4 Analytical Methods**

Continuously recorded injection parameters will be reviewed and interpreted on a regular basis, to evaluate the injection stream parameters against permit requirements. Trend analysis will also help evaluate the performance (e.g., drift) of the instruments, suggesting the need for maintenance or calibration.

#### **B.2.5 Quality Control**

Continuous monitoring equipment will be calibrated according to the manufacturers' recommendations. If trends or other unexplained variability in the data are observed that might indicate a suspect response, instruments will be evaluated and, if required, recalibrated or replaced.

#### **B.2.6 Instrument/Equipment Testing, Inspection, and Maintenance**

The surface instruments will be maintained according to manufacturers' recommendations; however, if data trends indicate a suspect response, instruments will be evaluated and, if required, recalibrated or replaced.

#### **B.2.7 Instrument/Equipment Calibration and Frequency**

Because the bottom-hole P/T gauge will be attached to the tubing string, the gauge will be recalibrated or replaced only when the injection well tubing string is pulled, which would occur only if warranted by a

downhole issue that can only be addressed by performing a well workover. The surface P/T instruments will be calibrated according to manufacturers' recommendations.

### **B.3 Corrosion Monitoring**

This section describes the experimental design, sampling methods, sample handling and custody, analytical methods, quality controls, and instrumentation/equipment specific to corrosion-monitoring activities. Refer to Sections B.12 through B.14 for general description of material inspection/acceptance methods, non-direct measurements (e.g., existing data), and data management.

#### **B.3.1 Sampling Process Design (Experimental Design)**

The Alliance will conduct corrosion monitoring of well materials to meet the requirements of 40 CFR 146.90(c). Corrosion-monitoring activities are designed to monitor the integrity of the injection wells throughout the operational period. This includes using corrosion coupons as well as periodic cement-evaluation and casing inspection logs when tubing is removed from the well (i.e., during well workovers). Corrosion coupons will be made of the same materials as the long string of casing and the injection tubing, and will be placed in the CO<sub>2</sub> pipeline for ease of access.

#### **B.3.2 Sampling Methods**

Corrosion monitoring will include corrosion coupons as well as periodic cement-evaluation and casing inspection logs.

##### ***Corrosion Coupon Monitoring***

Corrosion coupons will be made of the same material as the long string of casing and the injection tubing and placed in the CO<sub>2</sub> injection pipeline. The coupons will be removed quarterly and assessed for corrosion using the ASTM International (ASTM) G1-03, Standard Practice for Preparing, Cleaning, and Evaluating Corrosion Test Specimens (ASTM 2011). Upon removal, coupons will be inspected visually for evidence of corrosion (e.g., pitting). The weight and size (thickness, width, length) of the coupons will also be measured and recorded each time they are removed. The corrosion rate will be calculated as the weight loss during the exposure period divided by the duration (i.e., weight loss method).

##### ***Cement-evaluation and Casing Inspection Logging***

Cement-evaluation and casing inspection logs will be run periodically, on an opportunistic basis, whenever tubing is removed from the well (i.e., during well workovers). See Section B.5 on external mechanical integrity testing.

#### **B.3.3 Sample Handling and Custody**

Corrosion monitoring will include corrosion coupons as well as periodic cement-evaluation and casing inspection logs. No specialized sample handling or chain-of-custody procedures are needed. The coupons will be removed from the pipeline, then taken to the nearby mobile lab (field trailer) where they will be cleaned, inspected, weighed, and measured. They will be immediately returned to the pipeline. Cement-evaluation and casing inspection log data will be handled using best management practices. See Section B.5 on external mechanical integrity testing.

#### **B.3.4 Analytical Methods**

The corrosion coupons will be cleaned, inspected visually for evidence of corrosion (e.g., pitting), weighed, and measured each time they are removed (ASTM G1-03, Standard Practice for Preparing, Cleaning, and Evaluating Corrosion Test Specimens). The corrosion rate will be calculated as the weight loss during the exposure period divided by the duration (i.e., weight loss method).

See Section B.5 on external mechanical integrity testing for cement-evaluation and casing inspection logging analytical methods.

#### **B.3.5 Quality Control**

Two groups of four replicate corrosion coupons of each material type will be placed in proximity to each other within two different locations within the CO<sub>2</sub> injection pipeline. A third group of four replicate samples of each material type will be placed in proximity to each other within a simulated injection pipeline as a control (not exposed to CO<sub>2</sub>). All samples will be removed quarterly and subjected to the same visual and measurement methodologies. This approach will allow an evaluation of the potential spatial variability in corrosion rates within the injection tubing, as well as the natural variability between coupon samples. Corrosion rates (calculated as the weight loss during the exposure period divided by the duration, i.e., weight loss method) and statistical analyses (e.g., t-test) will be independently reviewed and documented.

See Section B.5 on external mechanical integrity testing for cement-evaluation and casing inspection logging quality control methods.

#### **B.3.6 Instrument/Equipment Testing, Inspection, and Maintenance**

Equipment and instrumentation for visual inspection and measurement of the corrosion coupons will consist of materials to clean corrosion products off the coupons as well as equipment and instrumentation for visual inspection and measurement in accordance with ASTM G1-03. Key inspection and measurement equipment may include calipers, an analytical balance (e.g., electronic scale), and a low-power microscope or hand lens (e.g., 7X to 30X). The analytical balance should be able to measure to within + or -0.2 to 0.02 mg. Calipers should be able to measure to about 1% of the area measured (ASTM G1-03).

Maintenance (e.g., charging, batteries, etc.) and instrument checks will be performed quarterly, prior to each sampling event. All equipment and materials will be visually inspected for damage, calibration dates, battery life, etc. prior to use. Fresh batteries and backup equipment/instrumentation will be stored in the mobile lab/field trailer.

See Section B.5 on external mechanical integrity testing for instrumentation and equipment testing, inspection, and maintenance relative to cement-evaluation and casing inspection logging.

#### **B.3.7 Instrument/Equipment Calibration and Frequency**

Calipers, analytical balances, and other measuring and testing instrumentation will be calibrated by the manufacturer, according to its recommended procedures and frequencies. See Section B.5 on external mechanical integrity testing for instrumentation and equipment calibration relative to cement-evaluation and casing inspection logging.

## **B.4 Groundwater Quality Monitoring (ACZ and USDW wells)**

This section describes the experimental design, sampling methods, sample handling and custody, analytical methods, quality controls, and instrumentation/equipment specific to groundwater quality monitoring activities. Refer to Sections B.12 through B.14 for general description of material inspection/acceptance methods, non-direct measurements (e.g., existing data), and data management.

### **B.4.1 Sampling Process Design (Experimental Design)**

The Alliance will conduct ground-water-quality/geochemical monitoring above the confining zone to meet the requirements of 40 CFR 146.90(d).

The planned groundwater quality monitoring well network layout, number of wells, well design, and sampling regimen are based upon site-specific characterization data, and consider structural dip, the locations of existing wells, expected ambient flow conditions, and the potential for heterogeneities or horizontal/vertical anisotropy within the overburden materials (see also Section A.6.2). The planned monitoring network consists of two wells within the first permeable interval immediately above the primary confining zone (Ironton Sandstone), and one well within the lowermost USDW (St. Peter Sandstone) (Figure A.3). The above confining zone (ACZ) wells will be completed in the Ironton Sandstone and monitor for changes in pressure, groundwater chemistry, indicator parameters, and microseismicity. The ACZ monitoring interval is located immediately above the primary confining zone. One of these wells will be located ~1,000 ft west of the injection site adjacent to the western injection lateral; the other will be located ~1,500 ft west of the western injection lateral terminus. The USDW well (USDW1) will be installed at the base of the St. Peter Sandstone to monitor the groundwater quality of the lowermost USDW.

The Alliance plans to conduct periodic fluid sampling as well as continuous pressure, temperature, and specific conductance (P/T/SpC) monitoring throughout the injection phase in the two ACZ monitoring wells and the USDW well. (Table A.3 lists the parameters and instrumentation that will be used at each of the ACZ and USDW monitoring wells. Minimum specifications for the planned continuous measurements are listed in Table A.8.)

The Alliance will also conduct baseline surficial aquifer sampling in the shallow, semi-consolidated glacial sediments, using approximately nine local landowner wells and one well drilled for the project. Because near-surface environmental impacts are not expected, surficial aquifer (<100 ft bgs) monitoring will only be conducted for a sufficient duration to establish baseline conditions (minimum of three sampling events). Surficial aquifer monitoring is not planned during the injection phase; however, the need for additional surficial aquifer monitoring will be continually evaluated throughout the operational phases of the project, and may be reinstituted if conditions warrant.

### **B.4.2 Sampling Methods**

Fluid samples will be collected at monitored formation depths and maintained at formation pressures within a closed pressurized sample container to prevent the escape of dissolved gases. Access to the monitored intervals at the ACZ and USDW monitoring wells will be through the 5-1/2-in. casing that is cemented into the borehole.

Aqueous samples will be collected from each monitoring well, initially on a quarterly basis and later less frequently, to determine the concentration of CO<sub>2</sub> and other constituents in the monitoring interval fluids. The fluid samples will be collected within the open interval of each monitoring well using a flow-through



sampler with a 950-cc (or larger) sample chamber. The samples will be maintained at formation pressure within a closed sample container to prevent the escape of dissolved gases. Prior to sampling, the P/T/SpC probe will be monitored as the well is purged (up to three times the volume of the well-screen section will be discharged from the well before collecting the sample). The probe will then be removed from the well and the sampler will be run into the borehole on the same wireline cable to collect the pressurized fluid sample. Additional purging may be conducted just prior to collection of the pressurized fluid sample if mixing between the fluid column and sampling interval during insertion of the sampler is a concern.

#### B.4.3 Sample Handling and Custody

After removing the sampler from the well, the closed and pressurized sample container(s) will be transported to the MVA laboratory space in the control building for processing following standard chain-of-custody procedures.

#### B.4.4 Analytical Methods

The analytical methods for groundwater quality monitoring in the ACZ and USDW wells are summarized in Table A.7.. Where possible, methods are based on standard protocols from EPA or Standard Methods for the Examination of Water and Wastewater (American Public Health Association, American Water Works Association, Water Environment Federation, 19th edition or later, Washington, D.C.). Laboratories shall have standard operating procedures for the analytical methods performed.

#### B.4.5 Quality Control

The quality control (QC) elements in this section are used to help evaluate whether groundwater samples are free of contamination and whether the laboratories performed the analyses within acceptable accuracy and precision requirements. Several types of field and laboratory QC samples are used to assess and enhance data quality (Table B.2)

**Table B.2. Quality Control Samples**

Field QC		
Sample Type	Primary Characteristic Evaluated	Frequency
Trip Blank	Contamination from containers or transportation	1 per sampling event
Field Duplicates	Reproducibility	1 per sampling event
Laboratory QC		
Sample Type	Primary Characteristic Evaluated	Frequency
Method Blank	Laboratory contamination	1 per batch
Lab Duplicate	Laboratory reproducibility	(a)
Matrix Spike	Matrix effects and laboratory accuracy	(a)
Matrix Spike Duplicate	Laboratory reproducibility/accuracy	(a)
Laboratory Control Sample	Method accuracy	1 per batch
(a) As defined in the laboratory contract and analysis procedures (typically 1 per 10 samples).		

Field QC samples consist of trip blanks and duplicate samples. Trip blanks are preserved sample bottles that are filled with deionized water and transported unopened to the field in the same storage container that will be used for samples collected that day. Trip blanks evaluate bottle cleanliness, preservative purity, equipment decontamination, and proper storage and transport of samples. The frequency of collection for trip blanks is one per sampling event. Field duplicates are replicate samples that are collected at the same well. After each type of bottle is filled, a second, identical bottle is filled for each type of analysis. Both sets of samples are stored and transported together. Field duplicates provide

information about sampling and analysis reproducibility. The collection frequency for field duplicates is one per sampling event.

Laboratory QC samples include method blanks, laboratory duplicates, matrix spikes, matrix spike duplicates, and laboratory control samples (defined below). These samples are generally required by EPA method protocols. Frequencies of analysis are specified in Table B.2 and in the laboratories' standard operating procedures.

- **Method blank** – an analyte-free matrix to which all reagents are added in the same volumes or proportions as used in sample processing. The method blank is carried through the complete preparation and analysis process. Method blanks are used to quantify contamination from the analytical process.
- **Laboratory duplicate** – an intra-laboratory split sample that is used to evaluate the precision of a method in a given sample matrix.
- **Matrix spike** – an aliquot of a sample that is spiked with a known concentration of target analytes(s). The matrix spike is used to assess the bias of a method in a given sample matrix. Spiking occurs prior to sample preparation and analysis.
- **Matrix spike duplicate** – a replicate spiked aliquot of a sample that is subjected to the entire sample preparation and analytical process. Matrix spike duplicate results are used to determine the bias and precision of a method in a given sample matrix.
- **Laboratory control sample** – a control matrix (typically deionized water) spiked with analytes representative of the target analytes or a certified reference material that is used to evaluate laboratory accuracy.

Besides these measures, the laboratories maintain internal QA programs and are subject to internal and external audits.

#### **B.4.6 Instrument/Equipment Testing, Inspection, and Maintenance**

For groundwater sampling, field equipment will be maintained, serviced, and calibrated according to the manufacturers' recommendations. Spare parts that may be needed during sampling will be included in supplies on-hand during field sampling.

For all laboratory equipment, testing, inspection, and maintenance will be the responsibility of the analytical laboratory according to method-specific protocols and the laboratory's QA program, which will be reviewed by the Alliance prior to contract award.

#### **B.4.7 Instrument/Equipment Calibration and Frequency**

Calibration of all laboratory instrumentation/equipment will be the responsibility of the analytical laboratory according to method-specific protocols and the laboratory's QA program, which will be reviewed by the Alliance prior to contract award.

### **B.5 External Mechanical Integrity Testing**

This section describes the experimental design, sampling methods, sample handling and custody, analytical methods, quality controls, and instrumentation/equipment specific to external mechanical

integrity testing (MIT) activities. Refer to Sections B.12 through B.14 for general descriptions of material inspection/acceptance methods, non-direct measurements (e.g., existing data), and data management.

### **B.5.1 Sampling Process Design (Experimental Design)**

The Alliance will conduct external MIT to meet the requirements of 40 CFR 146.90(e). These tests are designed to include temperature logging, PNC logging, and cement-evaluation logging. An initial (baseline) temperature and PNC logs will be run on the well after well construction but prior to commencing CO<sub>2</sub> injection. These baseline log(s) will serve as a reference for comparing future temperature and PNC logs for evaluating external mechanical integrity.

#### ***Temperature Logging***

Temperature logs can be used to identify fluid movement along channels adjacent to the well bore. In addition to identifying injection-related flows behind casing, temperature logs can often locate small casing leaks. Injection of CO<sub>2</sub> will have a cooling or heating effect on the natural temperature in the storage reservoirs, depending on the temperature of the injected CO<sub>2</sub> and other factors. Once injection starts, the flowing temperature will stabilize quickly (assuming conditions remain steady).

When an injection well is shut-in for temperature logging, the well bore fluid begins to revert toward ambient conditions. Zones that have taken injectate, either by design or not, will exhibit a “storage” signature on shut-in temperature surveys (storage signatures are normally cold anomalies in deeper wells, but may be cool or hot depending on the temperature contrast between the injectate and the reservoir). Losses behind pipe from the injection zone can be detected on both flowing and shut-in temperature surveys and exhibit a “loss” signature.

For temperature logging to be effective for detecting fluid leaks, there should be a contrast in the temperature of the injected CO<sub>2</sub> and the reservoir temperature. The greater the contrast in the CO<sub>2</sub> when it reaches the injection zone and the ambient reservoir temperature, the easier it will be to detect temperature anomalies due to leakage behind casing. Based on data from the stratigraphic well, ambient bottom-hole temperatures in the Mount Simon Sandstone are expected to be approximately 100°F; the temperature of the injected CO<sub>2</sub> is anticipated to be on the order of 72°F to 90°F at the surface (depending on time of year) but will undergo some additional heating as it travels down the well. After the baseline (i.e., prior to injection) temperature log has been run to determine ambient reservoir temperature in each well, it will be possible to determine whether there will be sufficient temperature contrast to make the temperature log an effective method for evaluating external mechanical integrity.

The Alliance will consult the EPA Region 5 guidance for conducting temperature logging (EPA 2008) when performing this test.

#### ***Oxygen-Activation Logging***

Oxygen activation is a geophysical logging technique that uses a PNC tool to quantify the flow of water in or around a borehole. For purposes of demonstrating external mechanical integrity, a baseline oxygen activation will be run prior to the start of CO<sub>2</sub> injection and compared to later runs to determine changing fluid flow conditions adjacent to the well bore (i.e., formation of channels or other fluid isolation concerns related to the well).

The PNC tool emits high-energy neutrons that interact with water molecules present in the casing-formation annular space, among others. This temporarily activates oxygen ( $^{16}\text{O}$ ) to produce an isotope of nitrogen ( $^{16}\text{N}$ ) that decays back to oxygen with a half-life of 7.1 seconds and emits an easily detected gamma ray. Typical PNC tools have two or three gamma-ray detectors (above and below the neutron source) to detect the movement of the activated molecules, from which water velocity can then be calculated. The depth of investigation for oxygen-activation logging is typically less than 1 ft; therefore, this log type provides information immediately adjacent to the well bore.

Repeat runs will be made under conditions that mimic baseline conditions (e.g., similar logging speeds and tool coefficients) as closely as possible to ensure comparability between baseline and repeat data.

The Alliance will consult the EPA Region 5 guidance for conducting the oxygen-activation logging (EPA 2008) when performing this test.

In addition to oxygen activation logging, the PNC tool will also be run in thermal capture cross-section (sigma) mode to detect the presence of  $\text{CO}_2$  outside the casing.

PNC logging will be the primary method used to evaluate the external mechanical integrity of the injection wells.

#### ***Cement-Evaluation Logging***

Cement evaluation beyond the preliminary cement-bond log is not required for Class VI wells under MIT or corrosion monitoring (40 CFR 146.89 and 146.90). However, it is recognized that cement integrity over time can influence the mechanical integrity of an injection well. Therefore, cement-evaluation logs will be run when tubing is removed from the well (i.e., during well workovers that involve removing the tubing string). Some cement-evaluation logs are also capable of providing information about the condition of the casing string, such as wall thickness and inside diameter (e.g., Schlumberger isolation scanner tool).

#### **B.5.2 Sampling Methods**

PNC logging will be the primary method used to evaluate the external mechanical integrity of the injection wells (EPA requires annual MIT demonstrations). PNC and temperature logging will be conducted on an opportunistic basis, for example, when each well is taken out of service. Temperature and PNC logging will be performed through the tubing and therefore will not require removal of the tubing and packer from the well. However, the cement-evaluation and casing-evaluation logging will be conducted only when tubing is removed from the well as this cannot be performed through tubing.

#### **B.5.3 Sample Handling and Custody**

No specialized sample/data handling procedures are required. Logging data will be recorded on a computer located in the wireline logging truck. All electronic data and field records will be transferred to laptop and/or desktop computers and backed-up on secure servers at the conclusion of each logging event, as will scanned copies of all pertinent hardcopy field records/notes.

#### **B.5.4 Analytical Methods**

Wireline log data will be processed following industry best practices and coordinated with the borehole-logging operator to optimize data-collection parameters. Modeling can be done to simulate near-borehole

interferences and remove their effects from the signal. Modeling is a recommended procedure and requires knowledge of the target formations and fluids that must be obtained from cores and additional logging data. Each logging result will be compared for each well to the baseline or previous survey, as applicable, to determine changes.

#### **B.5.5 Quality Control**

Verification of vendor processing software and results will ensure that the acquired data are acceptable and are reproducible. Third-party logging and processing for a subset of boreholes and logging events can be used as part of the validation procedure. Failure of tool performance in the field or unreproducible “repeat sections” will result in non-acceptance of the data, and may trigger a return of the wireline tool to the manufacturer for recalibration or replacement. Off-normal results/comparisons to baseline will trigger additional evaluation and possible new logging runs.

#### **B.5.6 Instrument/Equipment Testing, Inspection, and Maintenance**

Examples of industry-published guidelines for calibration and field operation of the pulsed-neutron capture (PNC) wireline log hardware and data-collection software are provided in Appendix A.

#### **B.5.7 Instrument/Equipment Calibration and Frequency**

To ensure data acquisition quality, each logging tool will be calibrated for accuracy, checked to be in good working order, and verified by the manufacturer. All tools and field operation software will be provided by the manufacturer with an auditable verification record to ensure traceability. In addition to the initial manufacturer calibration, tool recalibration will be performed monthly and both prior to and after each logging event following the manufacturer’s guidelines. Examples of industry-published guidelines for calibration and field operation of wireline log hardware and data-collection software are provided in Appendix B.

### **B.6 Pressure Fall-Off Testing**

This section describes the experimental design, sampling methods, sample handling and custody, analytical methods, quality controls, and instrumentation/equipment specific to pressure fall-off testing activities. Refer to Sections B.12 through B.14 for general descriptions of material inspection/acceptance methods, non-direct measurements (e.g., existing data), and data management.

#### **B.6.1 Sampling Process Design (Experimental Design)**

Pressure fall-off testing will be conducted upon completion of the injection wells to characterize reservoir hydrogeologic properties and aquifer response model characteristics (e.g., nonleaky vs. leaky reservoir; homogeneous vs. fractured media) as well as changes in near-well/reservoir conditions that may affect operational CO<sub>2</sub> injection behavior in accordance with 40 CFR 146.87(e)(1). Pressure fall-off testing will also be conducted at least once every five (5) years after injection operations begin, or more frequently if required by the UIC Program Director (40 CFR 146.90 (f)). Specifically, the objective of the periodic pressure fall-off testing is to determine whether any significant changes in the near-wellbore conditions have occurred that may adversely affect well/reservoir performance (e.g., well injectivity, anomalous reservoir pressure behavior). Detailed descriptions for conducting and analyzing pressure fall-off tests are provided by the EPA (2002, 2003, and 2012). These guidelines will be followed when conducting pressure fall-off tests for the FutureGen 2.0 CO<sub>2</sub> Pipeline and Storage Project.



### B.6.2 Sampling Methods

Controlled pressure fall-off tests are conducted by terminating injection for a designed period/duration of time. The pressure fall-off test is initiated by terminating injection, shutting-in the well by closing the surface wellhead valve(s), and maintaining continuous monitoring the surface and downhole pressure recovery within the well/test interval system during the fall-off/recovery period. The designed duration of the pressure fall-off recovery test is a function of a number of factors, including the exhibited pre-operational injection reservoir test response characteristics, the injection well history prior to termination (i.e., injection duration, rate history), and potential pressure interference effects imposed by any surrounding injection wells completed within the same reservoir. Because of the potential impact of injection-rate variability on early-time pressure fall-off recovery behavior, the EPA (2012) recommends that injection rates and pressures be uniform and held relatively constant prior to initiating a pressure fall-off test.

Upon shutting-in the well, in-well pressure measurements are monitored continuously in real time, both downhole (within or in proximity to the injection reservoir) and at the surface wellhead location. The EPA (2012) recommends the use of two pressure probes at each location, with one serving as a verification source and the other as a backup/replacement sensor if the primary pressure transducer becomes unreliable or inoperative. The duration of the shut-in period used in conducting the pressure fall-off test should be extended sufficiently beyond wellbore storage effects and when the pressure recovery is indicative of infinite-acting radial flow (IARF) conditions. The establishment of IARF conditions is best determined by using pressure derivative diagnostic analysis plots (Bourdet et al. 1989; Spane 1993; Spane and Wurstner 1993), and is indicated when the log-log pressure derivative/recovery time plot, plots as a horizontal line. When IARF pressure fall-off conditions are indicated, the pressure response vs. log of fall-off/recovery time plots as a straight line on a standard semi-log plot. The EPA (2012) recommends a general rule-of-thumb of extending pressure fall-off tests a factor of three to five beyond the time required to reach radial flow conditions, while Earlougher (1977) suggests extending recovery periods between 1 to 1.5 log cycles beyond when the pressure response starts to deviate from purely wellbore storage response characteristics (i.e., a unit slope, 1:1 on a standard log-log pressure fall-off recovery plot).

For projects like FutureGen 2.0 that will use multiple injection wells completed within the same reservoir zone, the EPA (2012) recommends special considerations to be used for pressure fall-off testing to minimize the pressure response impacts from neighboring injection wells on the pressure fall-off test well recovery response. For the neighboring injection wells (i.e., those not being tested), the EPA (2012) recommends that injection at these wells either should be terminated prior to initiating the pressure fall-off test for a duration exceeding the planned shut-in period, or that injection rates at the neighboring injection wells be held constant and continuously recorded prior to and during the fall-off recovery test. After completion of the fall-off test, additional large-scale areal reservoir hydraulic/storativity characterization information may be derived for the injection reservoir by implementing a stepped-pulse pressure interference signal (by significantly increasing and/or decreasing injection rates) initiated from the neighboring injection wells. The arrival of the observed pulsed pressure signal at the fall-off test well provides information (i.e., due to arrival time and attenuation of the pressure pulse signal) about inter-well reservoir conditions (e.g., hydraulic diffusivity, directional lateral extent of injected CO<sub>2</sub>), particularly if compared to pre-injection interference test response characteristics.

### B.6.3 Sample Handling and Custody

No specialized sample/data handling procedures are required. Electronic sensor data (e.g., pressure data) will be recorded on data loggers. All electronic data and field records will be transferred to laptop and/or desktop computers and backed-up on secure servers at the conclusion of each test, as well as scanned copies of all pertinent hardcopy field records/notes.

### B.6.4 Analytical Methods

Quantitative analysis of the pressure fall-off test response recorded following termination of injection for the test well provides the basis for assessing near well and larger-scale reservoir behavior. Comparison of diagnostic pressure fall-off plots established prior to operational injection of CO<sub>2</sub> and periodic fall-off tests conducted during operational injection phases can be used to determine whether significant changes in well or injection reservoir conditions have occurred. Diagnostic derivative plot analysis (Bourdet et al. 1989; Spane 1993; Spane and Wurstner 1993) of the pressure fall-off recovery response is particularly useful for assessing potential changes in well and reservoir behavior.

The EPA (2002, 2003) provides a detailed discussion on the use of standard semi-log and log-log diagnostic and analysis procedures for pressure fall-off test interpretation. The plotting of downhole temperature concurrent with the observed fall-off test pressure is also useful diagnostically for assessing any observed anomalous pressure fall-off recovery response. Commercially available pressure gauges typically are self-compensating for environmental temperature effects within the probe sensor (i.e., within the pressure sensor housing). However, as noted by the EPA (2012), if temperature anomalies are not accounted for correctly (e.g., well/reservoir temperatures responding differently than registered within the probe sensor), erroneous fall-off pressure response results may be derived. As previously discussed, concurrent plotting of downhole temperature and pressure fall-off responses is commonly useful for assessing when temperature anomalies may be affecting pressure fall-off/recovery behavior. In addition, diagnostic pressure fall-off plots should be evaluated relative to the sensitivity of the pressure gauges used to confirm adequate gauge resolution (i.e., excessive instrument noise).

Standard diagnostic log-log and semi-log plots of observed pressure change and/or pressure derivative plots versus recovery time are commonly used as the primary means for analyzing pressure fall-off tests. In addition to determining specific well performance conditions (e.g., well skin) and aquifer hydraulic property and boundary conditions, the presence of prevailing flow regimes can be identified (e.g., wellbore storage, linear, radial, spherical, double-porosity, etc.) based on characteristic diagnostic fall-off pressure derivative patterns. A more extensive list of diagnostic derivative plots for various formation and boundary conditions is presented by Horne (1990) and Renard et al. (2009).

As discussed by the EPA (2002), early pressure fall-off recovery response corresponds to flow conditions within and in proximity to the well bore, while later fall-off recovery response is reflective of progressively more distant reservoir conditions from the injection well location. Significant divergence in pressure fall-off response patterns from previous pressure fall-off tests (e.g., accelerated pressure fall-off recovery rates) may be indicative of a change in well and/or reservoir conditions (e.g., reservoir leakage). A more detailed discussion of using diagnostic plot analysis of pressure fall-off tests for discerning possible changes to well and reservoir conditions is presented by the EPA (2002, 2003).

As indicated by the EPA (2012), quantitative analysis of the pressure fall-off test data can be used to determine formation hydraulic property characteristics (e.g., permeability, transmissivity), and well skin factor (additional pressure change effects due to altering the permeability/storativity conditions of the

reservoir/well injection interval boundary). Determination of well skin is a standard result for pressure fall-off test analysis and is described in standard well-test analysis texts such as that by Earlougher (1977). Software programs are also commercially available (e.g., Duffield 2007, 2009) for analyzing pressure fall-off tests. Significant changes in well and reservoir property characteristics (as determined from pressure fall-off analysis), compared to those used in site computational modeling and AoR delineation, may signify a reevaluation of the AoR, as may be required by the UIC Program Director, as noted by the EPA (2012).

#### **B.6.5 Quality Control**

Periodic QC checks will be routinely made in the field, and on occasion, where permanent pressure gauges are used, a second pressure gauge with current certified calibration will be lowered into the well to the same depth as the permanent downhole gauge.

#### **B.6.6 Instrument/Equipment Testing, Inspection, and Maintenance**

All field equipment will be visually inspected and tested prior to use. Spare instruments, batteries, etc. will be stored in the field support trailer.

#### **B.6.7 Instrument/Equipment Calibration and Frequency**

Pressure gauges that are used to conduct fall-off tests will be calibrated in accordance with manufacturers' recommendations, and current calibration certificates will be provided with test results to the EPA. In lieu of removing the injection tubing to regularly recalibrate the downhole pressure gauges, their accuracy will be demonstrated by comparison to a second pressure gauge, with current certified calibration, that will be lowered into the well to the same depth as the permanent downhole gauge. Calibration curves, based on annual calibration checks (using the second calibrated pressure gauge) developed for the downhole gauge, can be used for the purpose of the fall-off test. If used, these calibration curves (showing all historic pressure deviations) will accompany the fall-off test data submitted to the EPA.

### **B.7 Carbon Dioxide Plume and Pressure-Front Tracking**

This section describes the experimental design, sampling methods, sample handling and custody, analytical methods, quality controls, and instrumentation/equipment specific to CO<sub>2</sub> plume and pressure-front tracking activities. Refer to Sections B.12 through B.14 for general descriptions of material inspection/acceptance methods, non-direct measurements (e.g., existing data), and data management.

#### **B.7.1 Sampling Process Design (Experimental Design)**

The Alliance will conduct direct and indirect CO<sub>2</sub> plume and pressure-front monitoring to meet the requirements of 40 CFR 146.90(g). The planned reservoir-monitoring well network design is based on the Alliance's current conceptual understanding of the site and predictive simulations of injected CO<sub>2</sub> fate and transport. The number, layout, design, and sampling regimen of the monitoring wells are based upon site-specific characterization data collected from the stratigraphic well, as well as structural dip, expected ambient flow conditions, and potential for heterogeneities or horizontal/vertical anisotropy within the injection zone and model predictions.

The planned monitoring well network for direct plume and pressure-front monitoring consists of two sets of monitoring wells: single-level in-reservoir (SLR) wells and reservoir access tube (RAT) wells (Figure

A.3). Two SLR wells will monitor the injection zone beyond the east and west ends of the horizontal CO<sub>2</sub>-injection laterals. One of the SLR wells (SLR2; reconfigured stratigraphic well) will be located to the east-northeast of the injection well pad between the projected 10- to 20-year plume boundaries and the other well (SLR1) will be located to the west of the injection well pad within the projected 2-year plume boundary. An additional SLR well will be constructed within 5 years from the start of injection. The location will be informed by any observed asymmetry in pressure front development and will be located outside the CO<sub>2</sub> plume extent. The distance from the plume boundary will be based on the monitoring objective of providing information that will be useful for both leakage detection and model calibration within the early years of operation. It is estimated that the well will be located less than 5 miles from the projected plume extent in order to provide an intermediate-field pressure monitoring capability that would benefit leak detection capabilities and meet the EPA requirement for pressure monitoring outside the CO<sub>2</sub> plume.

Three RAT wells will be installed within the boundaries of the projected 1- to 3-year CO<sub>2</sub> plume. The RAT well locations were selected to provide information about CO<sub>2</sub> arrival at different distances from the injection wells and at multiple lobes of the CO<sub>2</sub> plume. The RATs will be completed with nonperforated, cemented casings and will be used to monitor CO<sub>2</sub> arrival and quantify saturation levels via downhole PNC (geophysical logging across the reservoir and confining zone).

The reservoir-monitoring network will address transport uncertainties by using an “adaptive” or “observational” approach to monitoring (i.e., the monitoring approach will be adjusted as needed based on observed monitoring and updated modeling results). It is recognized that additional contingency wells may be required in out-years to monitor evolution of the CO<sub>2</sub> plume and fully account for the injected CO<sub>2</sub> mass.

### ***Direct Pressure Monitoring***

Continuous monitoring of P/T/SpC will be conducted in the SLR monitoring wells to track the pressure front and inform the monitoring and modeling programs.

Instruments will be installed at each SLR monitoring well to facilitate near-continuous monitoring of indicator parameters of CO<sub>2</sub> arrival and/or changes in brine composition. (Tables A.3 and A.8 list the parameters and instrumentation that will be used in the SLR wells.)

Fluid P/T/SpC are the most important parameters to be measured in real time within the monitoring interval of each well. These are the primary parameters that will indicate the presence of CO<sub>2</sub> or CO<sub>2</sub>-induced brine migration into the monitored interval. In addition, pH and Eh (oxidation potential) measurements may be useful for detecting dissolved CO<sub>2</sub> and assessing water chemistry changes in the monitored interval. An initial evaluation of probes that are capable of measuring the desired parameters will assess the measurement accuracy, resolution, and stability for each parameter prior to selection and procurement of sensors for the full monitoring well network.

Pressure is expected to increase at the SLR monitoring wells installed within the injection reservoir soon after the start of injection and before the arrival of CO<sub>2</sub> because of the pressurization of the reservoir. Pressure will also be monitored to ensure that pressure within the injection interval does not exceed design specifications and to determine whether any observed pressure changes above the primary confining zone could be associated with a leakage response. Changes in other parameters are expected to occur later in time than the initial increase of pressure.

### ***Direct Geochemical Plume Monitoring***

Fluid samples will be collected from the SLR monitoring wells before, during, and after CO<sub>2</sub> injection. The samples will be analyzed for chemical parameter changes that are indicators of the presence of CO<sub>2</sub> and/or reactions caused by the presence of CO<sub>2</sub>. Baseline monitoring will involve collection and analysis of a minimum of three rounds of aqueous samples from each well completed in the targeted injection zone prior to initiation of CO<sub>2</sub> injection. A comprehensive suite of geochemical and isotopic analyses will be performed on fluid samples collected from the reservoir. These analytical results will be used to characterize baseline geochemistry and provide a metric for comparison during operational phases. Aqueous sampling will not be used to assess CO<sub>2</sub> saturation levels. Once scCO<sub>2</sub> arrives, these wells can no longer provide representative fluid samples because of the two-phase fluid characteristics and buoyancy of scCO<sub>2</sub>.

#### **B.7.2 Sampling Methods**

##### ***Direct Pressure Monitoring***

A single probe incorporating electronic sensors that will monitor indicator parameters (P/T/SpC) will be placed at reservoir depth in each monitored well. Each parameter will be measured at a 10-minute sampling interval and will be transmitted to the surface via the wireline cable. Additional sensors may be installed at the wellhead for measuring parameters such as wellhead pressure, barometric pressure, and ambient surface temperature. A data-acquisition system will be located at the surface to store the data from all sensors at the well site and will periodically transmit the stored data to the MVA data center in the control building.

##### ***Direct Geochemical Plume Monitoring***

Fluid samples will be collected at monitored formation depths and maintained at formation pressures within a closed pressurized sample container to prevent the escape of dissolved gases. Access to the monitored interval at the SLR wells will be through an inner 2-7/8-in. tubing string extending to the monitoring interval and packed-off just above the screen.

Fluid samples will be collected within the open interval of each monitoring well using a flow-through sampler with a 950-cc (or larger) sample chamber. The samples will be maintained at formation pressure within a closed sample container to prevent the escape of dissolved gases. Prior to sampling, the P/T/SpC probe will be monitored as the well is purged (up to three times the volume of the well-screen section will be discharged from the well before collecting the sample). The probe will then be removed from the well and the sampler will be run into the borehole on the same wireline cable to collect the pressurized fluid sample. Additional purging may be conducted just prior to collection of the pressurized fluid sample if mixing between the fluid column and sampling interval during insertion of the sampler is a concern.

#### **B.7.3 Sample Handling and Custody**

##### ***Direct Pressure Monitoring***

P/T/SpC measurements will be recorded by a data logger at each well site and also transmitted to data-acquisition systems located in the MVA data center.



Electronic data and field records will be transferred to laptop and/or desktop computers and/or backed-up on secured servers at least quarterly, as well as scanned copies of all pertinent hardcopy field records/notes.

### ***Direct Geochemical Plume Monitoring***

After removing the aqueous sampler from the well, the closed and pressurized sample container(s) will be transported to the MVA laboratory space in the control building for processing using standard chain-of-custody procedures.

#### **B.7.4 Analytical Methods**

Table A.7 summarizes the analytical methods for groundwater quality monitoring in the SLR wells. Where possible, methods are based on standard protocols from the EPA or Standard Methods for the Examination of Water and Wastewater (American Public Health Association, American Water Works Association, Water Environment Federation, 19th ed. or later, Washington, D.C.). Laboratories shall be required to have standard operating procedures for the analytical methods performed.

#### **B.7.5 Quality Control**

Direct P/T/SpC and other continuous monitoring equipment will be calibrated according to manufacturers' recommendations. If trends or other unexplained variability in the data are observed that might indicate a suspect response, instruments will be evaluated and, if required, recalibrated, or replaced.

The QC practices for groundwater monitoring of the geochemical plume are the same as those specified for groundwater monitoring above the confining zone (Section B.4.5). Field QC samples include field blanks and field duplicates; a minimum of one of each type of sample shall be collected at each sampling event. Laboratory QC samples include method blanks, laboratory duplicates, matrix spikes, matrix spike duplicates, and laboratory control samples. The frequencies of these samples will be determined by the laboratory contract and standard method protocols. Typically, method blanks and laboratory control samples are analyzed with every analytical batch, while the remaining QC samples are run at a frequency of 1 per 10 samples. Table A.8 lists additional, method-specific requirements.

#### **B.7.6 Instrument/Equipment Testing, Inspection, and Maintenance**

High-quality (high-accuracy, high-resolution) gauges with low drift characteristics will be used.

- Gauge components (gauge, cable head, cable) will be manufactured of materials designed to provide a long life expectancy for the anticipated downhole conditions.
- Upon acquisition, a calibration certificate will be obtained for every pressure gauge. The calibration certificate will provide the manufacturer's specifications for range, accuracy (% full scale), resolution (% full scale), and drift (< psi per year), and calibration results for each parameter. The calibration certificate will also provide the date that the gauge was calibrated, the methods and standards used, and the date calibration will expire.
- Gauges will be installed above any packers so they can be removed if necessary for recalibration by removing the tubing string. Redundant gauges may be run on the same cable to provide confirmation of downhole pressure and temperature.
- Upon installation, all gauges will be tested to verify that they are functioning (reading/transmitting) correctly.

For groundwater sampling, field equipment will be maintained, factory serviced, and factory calibrated according to the manufacturers' recommendations. Spare parts that may be needed during sampling will be included in supplies on-hand during field sampling.

For all laboratory equipment, testing, inspection, and maintenance will be the responsibility of the analytical laboratory per method-specific protocols and the laboratory's QA program. The laboratory's QA program will be reviewed by the Alliance prior to submission of samples for analysis.

#### **B.7.7 Instrument/Equipment Calibration and Frequency**

Pressure gauges that are used for direct pressure monitoring will be calibrated according to manufacturers' recommendations, and current calibration certificates will be kept on file with the monitoring data.

### **B.8 Pulsed-Neutron Capture Logging**

PNC wireline logs will be used to quantify CO<sub>2</sub> saturation relative to depth in each of three monitoring RAT wells. These indirect measurements of CO<sub>2</sub> saturation will be used to detect and quantify CO<sub>2</sub> levels over the entire logged interval. The PNC logging data will be used for calibration of reservoir models and to identify any unforeseen occurrences of CO<sub>2</sub> leakage across the primary confining zone. Numerical modeling will be used to predict the CO<sub>2</sub> plume growth and migration over time by integrating the calculated CO<sub>2</sub> saturations in the three RAT wells with the geologic model and other monitoring data.

#### **B.8.1 Sampling Process Design (Experimental Design)**

PNC logs operate by generating a pulse of high-energy neutrons and subsequently measuring the neutron decay over time and across a wide energy spectrum. PNC logs can measure specific energy bins or a composite of energies, the latter of which is termed the thermal capture cross-section (sigma) operational mode. In sigma mode, all elements that capture and slow neutrons contribute to the measurement rather than just the characteristic energy levels associated with specific elements. Both measurement modes are useful for determining CO<sub>2</sub> saturation from PNC logs and will be simultaneously acquired.

PNC logging has been successfully implemented at a number carbon sequestration sites and while the PNC method has been shown to work quite well, problems associated with CO<sub>2</sub> flooding the casing and perforation zones have been identified. PNC logs are only sensitive to a localized region surrounding the borehole (15–30 cm) and are therefore susceptible to interference from features very near the borehole, such as changing borehole fluids, poor cement, or invaded drilling fluids. The monitoring RAT wells are designed with small-diameter, nonperforated casings to minimize near-borehole interference effects. Borehole effects will also be accounted for by analyzing response times from multiple detectors in the tool. Porosities within the reservoir at the FutureGen 2.0 storage site are moderate and the PNC logs are expected to adequately quantify CO<sub>2</sub> saturation along the RAT boreholes in order to calibrate reservoir models as well as identify possible leakage through the sealing layers.

#### **B.8.2 Sampling Methods**

Quarterly PNC logging will be conducted in RAT wells 1, 2, and 3. The locations of the RAT wells was chosen to sample various stages of the CO<sub>2</sub> plume migration, with the emphasis on the areas with large expected changes in the first five (5) years. Downhole repeatability of the tool performance will be verified by conducting a "repeat section" of the logging run. Repeatability is used to validate the

measurement acquired during the main logging pass, as well as to identify anomalies that may arise during the survey for re-logging. Measurement depth is of critical importance in all borehole logs. Depth will be measured with respect to a fixed reference throughout the lifetime of the project. Verification of proper tool operation will be performed prior to each logging event following the manufacturer's recommended procedure. Elastic cable stretch and slippage will be automatically compensated. Repeatability of logging depths will also be checked by repeat gamma-ray depth location of key strata or drill collar locators and can be used to correct depth measurements after logging is complete.

### **B.8.3 Sample Handling and Custody**

No specialized sample-/data-handling procedures are required. PNC tool readings will be recorded on a computer located in the wireline logging truck. All electronic data and field records will be transferred to laptop and/or desktop computers and backed-up, on secure servers at the conclusion of each logging event, as will scanned copies of all pertinent hardcopy field records/notes.

### **B.8.4 Analytical Methods**

PNC log data will be processed following industry best practices and coordinated with the borehole-logging operator to optimize data-collection parameters. Modeling can be done to simulate near-borehole interferences and remove their effects from the signal. Modeling is a recommended procedure and requires knowledge of the target formations and fluids that must be obtained from cores and additional logging data. Each logging result will be compared for each RAT well to the baseline or previous survey, as applicable, to determine changes in saturation.

### **B.8.5 Quality Control**

Verification of vendor processing software and results will ensure that the acquired data are acceptable and that calculations of CO<sub>2</sub> saturations are reproducible. Third-party PNC logging and processing for a subset of boreholes and logging events can be used as part of the validation procedure. Failure of tool performance in the field or unreproducible "repeat sections" will result in non-acceptance of the data and may trigger a return of the PNC tool to the manufacturer for recalibration or replacement. Off-normal CO<sub>2</sub> saturation calculations will trigger additional evaluation and possible new logging runs.

### **B.8.6 Instrument/Equipment Testing, Inspection, and Maintenance**

Examples of industry-published guidelines for calibration and field operation of the PNC wireline log hardware and data-collection software are provided in Appendix B.

### **B.8.7 Instrument/Equipment Calibration and Frequency**

To ensure data-acquisition quality, the logging tool will be calibrated for accuracy, checked to be in good working order, and verified by the manufacturer. All tools and field operation software will be provided by the manufacturer with an auditable verification record to ensure traceability. In addition to the initial manufacturer calibration, PNC tool recalibration will be performed monthly and both prior to and after each logging event using an onsite calibration vessel following the manufacturer's guidelines. Examples of industry-published guidelines for calibration and field operation of the PNC wireline log hardware and data-collection software are provided in Appendix B.

## **B.9 Integrated Deformation Monitoring**

### **B.9.1 Sampling Process Design (Experimental Design)**

The deformation monitoring will include orbital DInSAR data (X-band TerraSAR-X, C-band Radarsat-2, X-Band Cosmo-Skymed, or any other satellite data that will be available at the time of data collection) and a field survey validation using permanent Global Positioning System (GPS) stations, permanent tiltmeters, and annual Differential Global Positioning System (DGPS) surveys. This approach will be used for the baseline before the injection and during the injection phase with modifications based on the experience gained during the two-year baseline-monitoring period.

Differential Synthetic Aperture Radar (SAR) Interferometry (DInSAR) is a method of generating surface displacement maps from two images acquired by radar aboard a satellite at distinct times. Specific and complex processing is applied to obtain time series of displacements of the ground surface. All DInSAR deformation measurements are corrupted by spatiotemporal variations in the atmosphere and surface scattering properties. Advanced DInSAR time-series analyses exploit a subset of pixels in a stack of many SAR images to reduce atmospheric artifacts and decorrelation effects. These pixels exhibit high phase stability through time. The output products from these advanced techniques include a pixel average velocity accurate to 1–2 mm/yr and a pixel time series showing cumulative deformation accurate to 5–10 mm for each of the SAR acquisition times. It should be noted that accuracy improves with time as the time series becomes larger.

### **B.9.2 Sampling Methods**

Orbital SAR data will be systematically acquired and processed over the storage site with at least one scene per month to obtain an advanced DInSAR time series. These data will be obtained from the available orbital instruments available at the time of collection. It should be noted that the existing TerraSAR-X, Radarsat-2 and Cosmo-Skymed systems provide frequent systematic revisits of 11, 24, and 4 days, respectively.

Widespread overall temporal decorrelation is anticipated except in developed areas (e.g., roads, infrastructure at the site, and the neighboring towns) and for the six corner cube reflectors that will be deployed on site. These isolated coherent pixels will be exploited to measure deformation over time, and different algorithms (e.g., persistent scatters, small baseline subsets, etc.) will be used to determine the best approach for the site.

Data from five permanent tiltmeters and GPS stations will be collected continuously. In addition, annual geodetic surveys will be conducted using the Real-Time Kinematic (RTK) technique where a single reference station gives the real-time corrections, providing centimeter-level or better accuracy. Deformations will be measured at permanent locations chosen to measure the extent of the predicted deformation in the AoR and also used by the gravity surveys (see Section B.10).

### **B.9.3 Sample Handling and Custody**

DInSAR data will be acquired, processed, and archived by the vendor. Displacement maps and deformation time series will be archived on digital media by the Alliance.

Permanent GPS and tiltmeter data will be collected in real time by the Alliance and stored on digital media on site. Differential GPS (DGPS) survey data will be archived on digital media by the Alliance.

#### **B.9.4 Analytical Methods**

To establish a more comprehensive geophysical and geomechanical understanding of the FutureGen 2.0 site, DInSAR and field deformation measurements will be integrated and processed with other monitoring data collected at the site: microseismicity, gravity, pressure, and temperature. This unique and complete geophysical data set will then be inverted to constrain the CO<sub>2</sub> plume shape, extension, and migration in the subsurface.

#### **B.9.5 Quality Control**

Verification of vendor processing software and results will ensure that the acquired data are acceptable and results reproducible.

#### **B.9.6 Instrument/Equipment Testing, Inspection, and Maintenance**

Testing of the whole DInSAR chain acquisition is routinely conducted by the space agencies.

Permanent tiltmeters and GPS instruments installed onsite will be checked annually.

The Trimble R8 receivers used for the annual DGPS surveys will be checked annually.

#### **B.9.7 Instrument/Equipment Calibration and Frequency**

Calibration of DInSAR chain acquisition is routinely conducted by the space agencies and the results will be compared to field measurements.

Tiltmeters and GPS instruments installed onsite will be calibrated for accuracy, checked to be in good working order, and verified by the manufacturer. The Trimble R8 receivers used for the annual DGPS surveys will also be calibrated and verified by the manufacturer.

All equipment and software will be provided by the manufacturer with an auditable verification record to ensure traceability.

### **B.10 Time-Lapse Gravity Monitoring**

#### **B.10.1 Sampling Process Design (Experimental Design)**

Four-dimensional (4D or time-lapse) microgravimetry—the temporal change of gravity at the microGal scale ( $1 \mu\text{Gal} = 10^{-6} \text{ m/s}^2$ )—is a cost-effective and relatively rapid means of observing changes in density distribution in the subsurface, particularly those caused by the migration of fluids.

Time-lapse gravity monitoring is accomplished using repetitive annual surveys at a series of points located at the ground surface (permanent stations). Changes in gravity anomaly with time are determined and then interpreted in terms of changes in subsurface densities. These changes could be linked for example to replacement of water by CO<sub>2</sub>, providing an indirect method of tracing the displacement of the CO<sub>2</sub> plume at depth. Due to the non-uniqueness of the solution, this monitoring method could rarely be used alone and gives the best results when used with other methods (deformation or seismic).



### **B.10.2 Sampling Methods**

Permanent station locations were established in November 2011 for the purpose of future reoccupation surveys (Figure A.4). These stations are located on the roadways inside the survey area, the reference being the KC0540 station (Central Plaza Park monument, Jacksonville, Illinois). The emplacement of each permanent station on the roadway is designated by a marker. Markers are approximately half-inch-diameter nails with a three-quarter-inch heads to provide good visibility from the surface.

Because all the gravity measurements are relative, a tie to a gravity station outside the surveyed area must be made. This reference is station NGS# KC0540, a monument located in Central Plaza Park in Jacksonville, Illinois, which was tied to the absolute gravity station NGS# KC0319 located in Hannibal, Missouri.

To compensate for the instrumental drift, measurements are taken on a 2-hour cycle at a local reference station at the center of the surveyed area (station 137) and at an offsite location (station KC0540) twice a day.

### **B.10.3 Sample Handling and Custody**

Data will be archived on a digital media by the Alliance.

### **B.10.4 Analytical Methods**

Data reduction will be performed using the standardized methods to obtain Free Air and Bouguer anomalies. These anomalies will then be interpreted in terms of subsurface density anomalies by gravity direct or inverse modeling using the commercial software ENcom Model Vision™ 12.0.

### **B.10.5 Quality Control**

Repeat measurements at the same field point is the only way to evaluate their quality. At least three measurements for each point will be recorded.

### **B.10.6 Instrument/Equipment Testing, Inspection, and Maintenance**

The gravity meter used will be a LaCoste & Romberg Model D belonging to Pacific Northwest National Laboratory. It is a steel mechanism, “zero length” spring meter with a worldwide range that is less prone to drift than quartz meters. The instrument is thermostatically controlled to approximately 50°C during the duration of the surveys. A full maintenance and inspection of the instrument needs to be completed every 10 years at the LaCoste and Romberg factory; the next one is scheduled in 2021.

### **B.10.7 Instrument/Equipment Calibration and Frequency**

No calibration of the instrument is required.

## **B.11 Microseismic Monitoring**

Elevated pressures in the reservoir due to injection of CO<sub>2</sub> have the potential to induce seismic events. The objective of the microseismic monitoring network is to accurately determine the locations, magnitudes, and focal mechanisms of seismic events.

### **B.11.1 Sampling Process Design (Experimental Design)**

A microseismic monitoring system must be able to detect a seismic event at a number of monitoring stations and use the signals to accurately determine the event location and understand the brittle failure mechanisms responsible for the event. The monitoring network consists of an array of seismic sensors placed either at the near-surface or within deeper monitoring boreholes. The accuracy of the network is dependent on both the geometry of the sensor array and the signal-to-noise ratio (SNR) at each of the sensor locations. The number and spatial distribution of sensors in a microseismic monitoring network must be designed to minimize the errors in estimating event location and origin times. The subsurface seismic velocity model also has a large influence on the predicted data and must be estimated as accurately as possible using borehole logs and data from vertical seismic profiling. Sensors need to have high sensitivity, flat response over the intended frequency range, a low noise floor, and stable performance over time.

External noise sources often occur at the surface or from nearby subsurface activities such as drilling. Surface noise attenuates with distance below the surface and it is therefore advantageous to emplace surface sensors within shallow boreholes in order to reduce external noise to an acceptable level. Surface or shallow borehole sensors provide multiple sensing azimuths and offsets, but surface sensors typically suffer from lower SNRs. Shallow borehole installations, however, can achieve a noise floor approaching that of sensors located in deep boreholes. Deep borehole monitoring can provide a higher SNR if the microseismic event occurs close enough to the array, but precise event location can be difficult due to geometric constraints on the array.

### **B.11.2 Sampling Methods**

The microseismic network will consist of an array of near-surface shallow borehole sensors in addition two deep borehole sensor arrays installed within the ACZ wells. The network incorporates the benefits of both array types to improve the overall performance of the system and is expected to perform well for monitoring seismic events that occur in the AoR.

Commonly used sensors for seismic applications include moving coil geophones that have frequency bandwidths from 5–400 Hz. These devices are often built with signal conditioning and digitizer circuitry located on the sensor to improve the electrical performance; however, because of the complexity of their assembly, their long-term deployment in a deep borehole environment results in reduced lifetimes. Permanent emplacement of standard moving coil geophones within a deep borehole would not be expected to last the lifetime of the FutureGen 2.0 project. Geophones will be placed in the shallow borehole stations and are expected to perform well in that environment, particularly for higher-frequency signals.

Surface sensors also require higher sensitivities and lower noise floors than sensors placed in deep boreholes because the distance from the event to the surface is often much greater. High-quality broadband seismometers exhibit much higher sensitivity and extremely low noise floors compared to standard geophones. These seismometers have long working lifetimes and an excellent frequency response from 1 mHz to 200Hz. Seismometers will also be installed in each shallow borehole along with a borehole geophone. To minimize signal attenuation and site noise, the boreholes will be drilled to at least the uppermost bedrock unit, and the casing will be sealed and pumped dry prior to sensor emplacement.

Fiber-optic-based seismic sensors use backscattered light from a laser pulse that has been introduced into an optical fiber to measure the movement of a sensing element. The fiber can be coupled to a device to mechanically amplify the strain on the fiber and produce a sensor with performance as good as, or better than, standard geophones. A key feature of these sensors is that because they have no electronics located within a borehole they are extremely robust; their lifetimes and performance stability are designed to last several decades. Due to their superior sensitivity and expected longevity, an array of fiber-optic accelerometers will be installed within two, deep ACZ wells. Optical cables will be extended from each of the wells back to a central control building that will house the data-acquisition and storage systems.

### **B.11.3 Sample Handling and Custody**

No specialized sample/data handling procedures are required. Microseismic signals from the shallow boreholes will be continuously recorded on a data logger located at each of the stations. All electronic data will be continuously transferred to a data storage and processing system located at a central control building. Digital copies of all pertinent hardcopy field records/notes will also be transferred to the central data server.

### **B.11.4 Analytical Methods**

Microseismic data will be processed and stored following industry best practices.

### **B.11.5 Quality Control**

Verification of vendor processing software and results will ensure that the acquired data are acceptable and that determinations of event locations and focal mechanisms are accurate.

### **B.11.6 Instrument/Equipment Testing, Inspection, and Maintenance**

Regular maintenance and testing of the seismic hardware and data-collection software are critical to ensuring high-quality results. All hardware will be maintained in accordance with manufacturer recommendations. Software updates will be incorporated as they are released by the manufacturer.

### **B.11.7 Instrument/Equipment Calibration and Frequency**

All microseismic equipment will be calibrated for accuracy, checked to be in good working order, and verified by the manufacturer. All equipment and software will be provided by the manufacturer with an auditable verification record to ensure traceability. In addition to the initial manufacturer calibration, seismometers and geophones will be periodically recalibrated following the manufacturers' guidelines. In the event that damage is identified, it will be immediately reported and the equipment removed and replaced.

## **B.12 Inspection/Acceptance of Supplies and Consumables**

Testing and monitoring supplies and consumables that may affect the quality of the results will be procured, inspected, and accepted in accordance with the Alliance representative's administrative procedures (e.g., Pacific Northwest National Laboratory's HDI Workflows and Work Controls).

Critical items and responsible personnel will be identified in task-specific sampling and analysis plans, as appropriate.

### **B.13 Non-direct Measurements (e.g., existing data)**

Existing data, including literature files and historic data from surrounding areas and previous onsite characterization, testing, and monitoring activities, have been used to guide the design of the testing and monitoring program. However, these data are only ancillary to the well testing and monitoring program described here. These existing data will be used primarily for qualitative comparison to newly collected data.

All data will continue to be evaluated for their acceptability to meet project needs, that is, that the results, interpretation, and reports provide reasonable assurance that the project is operating as permitted and is not endangering any USDWs.

### **B.14 Data Management**

All project data, record keeping, and reporting will be conducted to meet the requirements of 40 CFR 146.91(f).

#### **B.14.1 Data Management Process**

Project data will be managed in accordance with the Project Data Management Plan (Bryce et al. 2013). Management of all monitoring data is controlled by the subtier Monitoring Data Management Plan (Vermeul et al. 2014; not publicly available). Management of well MIT data is controlled by the subtier Well Construction Data Management Plan (Lanigan et al. 2013; not publicly available). All data will be managed by Alliance representatives throughout the duration of the project plus at least 10 years.

#### **B.14.2 Recordkeeping Procedures**

Project records will be managed according to project record management requirements and Alliance representatives' internal records management procedures.

#### **B.14.3 Data Handling Equipment and Procedures**

All data will be managed in a centralized electronic data management system. The underlying electronic servers will be routinely maintained, updated, and backed-up to ensure the long-term preservation of the data and records.

The centralized data-management system acts as a “data hub” to support collaborative analyses, enabling a diverse spectrum of experts—including geologists, hydrologists, numerical modelers, model developers, and others—to share data, tools, expertise, and computational models. This data-management system also acts as a “turn-key” data-management system that can be transferred to any future Alliance representatives or storage site operators.

#### **B.14.4 Configuration Management and Change Control**

The project's Configuration Management Plan (Alliance 2013b) identifies configuration-management requirements and establishes the methodology for configuration identification and control of releases and changes to configuration items. Each Alliance contractor is required to use configuration management to establish document control and to implement, account for, and record changes to various components of the project under its responsibility. The project's data configuration process is detailed in the Project Data Management Plan (Bryce et al. 2013) and its subsequent subtier data management plans. This data

configuration process controls how changes are made should errors or loss of data be detected during the course of routine data quality and readiness review checks and/or peer reviews.

QC mechanisms, checklists, forms, etc. used to detect errors are highly data-specific, but generally rely on spot-checks against field and laboratory records, as well as manual calculations to validate electronic manipulation of the data.



## **C. Assessment and Oversight**

### **C.1 Assessments and Response Actions**

As described in Section A.6 and detailed in Table A.2, the Monitoring, Verification, and Accounting (MVA) program for the FutureGen 2.0 CO<sub>2</sub> Pipeline and Storage Project includes numerous categories, methods, and frequencies of monitoring the performance of the CO<sub>2</sub> storage site. FutureGen staff responsible for the associated technical element or discipline will analyze the monitoring data and initiate any needed responses or corrective actions. Management will have ready access to performance data and will receive monitoring and performance reports on a regular basis.

In addition to the activities covered by the MVA program, data quality assessments will be performed to evaluate the state of configuration-controlled technical information in the FutureGen technical data repository to ensure that the appropriate data, analyses, and supporting information are collected, maintained, and protected from damage, deterioration, harm, or loss. These data quality assessments will be performed by a team consisting of the FutureGen 2.0 Data Manager, Project Quality Engineer, Subject Matter Experts, and additional knowledgeable and trained staff as appropriate for the scope and nature of the assessment. Assessments will be scheduled to occur at logical points in the project lifecycle, such as after completion and submission of a major deliverable that incorporates controlled technical information. Assessment results will be reported to management; deficiencies, weaknesses, opportunities for improvement, and noteworthy practices will be identified in the assessment reports. Assessment results will also be communicated to affected parties. Management will assign responsible staff to correct deficiencies and other nonconforming conditions and will ensure that corrective actions are implemented and verified in a timely manner. The Project Quality Engineer and FutureGen Data Manager will conduct follow-up surveillances to verify and document completion of corrective actions and to evaluate effectiveness.

### **C.2 Reports to Management**

Management will be informed of the project status via the regular monitoring and performance reports generated by the MVA program, as well as reports of assessments conducted to verify data quality and surveillances performed to verify completed corrective actions. These reports are described in Section C.1; additional periodic reporting is not anticipated at this time. However, as directed by FutureGen management, targeted assessments by the Data Manager, Project Quality Engineer, or others will be conducted and reported to apprise management of project performance in areas of particular interest or concern.

## D. Data Validation and Usability

### D.1 Data Review, Verification, and Validation

The FutureGen 2.0 CO<sub>2</sub> Pipeline and Storage Support Project has established a Project Data Management Plan (PDMP) (Bryce et al. 2013) to identify how information and data collected or generated for the project will be stored, organized, and accessed to support all phases of the project. The PDMP describes the institutional responsibilities and requirements for managing all relevant data, including the intended uses and level of quality assurance needed for the data, the types of data to be acquired, and how the data will be managed and made available to prospective users. In addition to the PDMP, the FutureGen 2.0 project has issued discipline-specific subtier Technical Data Management Plans (TDMPs) to tailor data management processes to the needs of specific technical elements (e.g., computational modeling, geophysical, monitoring, site characterization). The PDMP and each TDMP define several categories of data, or Data Levels (consistent among all of the Data Management Plans), with corresponding data management, review, verification, validation, and configuration control requirements. The PDMP and TDMPs establish roles (e.g., Data Manager, Data Steward, Data Reviewer, Subject Matter Expert) and responsibilities for key participants in the data management process; project management assigns appropriate staff members to each role. Project staff who generate, review, verify, validate, or manage data are trained to the requirements of one or more Data Management Plans. Raw data (resulting from the use of a procedure or technology), defined as Level 1, are put under configuration control in the data management system at the time of upload to the system. Data defined at other Data Levels are put under configuration control when the data become reportable or decision-affecting. The procedures used to verify, validate, process, transform, interpret, and report data at each Data Level are documented and captured as part of the data management process.

### D.2 Verification and Validation Methods

The Data Management Plans described in Section D.1 require that data packages undergo rigorous peer reviews. These reviews both *validate* the data—confirm that the appropriate types of data were collected using appropriate instruments and methods—and *verify* that the collected data are reasonable, were processed and analyzed correctly, and are free of errors. Data that have not undergone the peer-review process and are not yet under configuration control can be provided as preliminary information when accompanied by a disclaimer that clearly states that data are 1) preliminary and have not been reviewed in accordance with FutureGen’s quality assurance practices, 2) considered “For Information Only”, and 3) not to be used for reporting purposes nor as the basis for project management decisions. Once data are placed under configuration control, any changes must be approved using robust configuration-management processes described in the Data Management Plans. The peer-review and configuration-management processes include methods for tracking chain-of-custody for data, ensuring that custody is managed and control is maintained throughout the life of the project.

If issues are identified during a peer review, they are addressed and corrected by the data owner and peer reviewer (involving others, as necessary) as part of the peer-review process. These unreviewed data will not have been used in any formal work product nor as the basis for project management decisions, so the impacts of data errors will be minimal. If an error is identified in data under configuration control, in addition to correcting the error, affected work products and management decisions will be identified, affected users will be notified, and corrective actions will be coordinated to ensure that the extent of the error’s impact is fully addressed.

### D.3 Reconciliation with User Requirements

During the course of a long-duration project such as the FutureGen 2.0 CO<sub>2</sub> Pipeline and Storage Project, personnel changes over time can result in loss of institutional memory about the organization's data, thereby reducing the value of the data. New project staff may have little understanding of the content, intended uses, and pedigree of existing data sets. Metadata can help protect the organization's investment in data by providing context and pedigree, as well as describing interrelationships between various data sets. The Data Management Plans described in Section D.1 provide for Subject Matter Experts (SMEs) to establish and document metadata requirements for the data sets created by the FutureGen 2.0 project. Complete metadata will support data interpretation, provide confidence in the data, and encourage appropriate use of the data. To establish meaningful metadata requirements, SMEs must understand how data users and decision-makers will use the data. By adhering to metadata requirements when loading data into the project data repository, project staff ensure that user requirements addressed by the metadata are satisfied.

Data reviews, identification and resolution of data issues, and limitations on data use are discussed in Section D.2.

## E. References

40 CFR 146. Code of Federal Regulation, Title 40, Protection of Environment, Part 146, Underground Injection Control Program: Criteria and Standards.

Alliance (FutureGen Industrial Alliance, Inc.). 2013a. *CO<sub>2</sub> Pipeline and Storage Project Phase II, Project Management Plan*. FGA-02-PMP – Revision 1. Washington, D.C.

Alliance (FutureGen Industrial Alliance, Inc.). 2013b. *Configuration Management Plan*. Phase II, FG-02-CMP, Rev. 0, Washington, D.C.

American Public Health Association, American Water Works Association, Water Environment Federation, 19th ed. or later, Washington, D.C.

American Society for Testing and Materials (ASTM). 2011. *Standard Practice for Preparing, Cleaning, and Evaluating Corrosion Test Specimens*. ASTM G1-03(2011), American Society for Testing and Materials, Philadelphia, Pennsylvania.

Bourdet, D., Ayoub, J.A. and Y.M. Pirard. 1989. "Use of pressure derivative in well-test interpretation." *SPE Formation Evaluation*, June 1989, pp. 293-302.

Bryce RW, GV Last, D C Lanigan, and TB Miley. 2013. *FutureGen 2.0 – CO<sub>2</sub> Pipeline and Storage Project, Project Data Management Plan*. Revision 2a, FG-02-PLN-PDMP, Rev 2a. Battelle Pacific Northwest Division, Richland, Washington.

Duffield, GM. 2007. *AQTESOLV for Windows Version 4.5 User's Guide*. HydroSOLVE, Inc., Reston, Virginia (<http://www.aqtesolv.com>).

Duffield GM. 2009. "Upgrading Aquifer Test Analysis, by William C. Walton." *Ground Water - Comment Discussion Paper*, 47(6):756-757.

Earlougher RC. 1977. *Advances in well test analysis*. Monograph Vol. 5, Society of Petroleum Engineers, Richardson, Texas.

EPA (United States Environmental Protection Agency). 2002. "UIC Pressure Falloff Testing Guideline." EPA Region 6, August 8 2002, Third Revision; available on the Internet at: <http://www.epa.gov/region6/water/swp/uic/guideline.pdf>.

EPA (United States Environmental Protection Agency). 2003. "The Nuts and Bolts of Falloff Testing." EPA Region 6, March 5, 2003; available on the Internet at: <http://www.epa.gov/safewater/dwa/pdfs/2%20uic%20modules/dwaUIC-2003falloffseminar.pdf>.

EPA (United States Environmental Protection Agency). 2008. Determination of the Mechanical Integrity of Injection Wells. United States Environmental Protection Agency, Region 5 – Underground Injection Control (UIC) Branch Regional Guidance #5, Revised February, 2008. Online at [http://www.epa.gov/r5water/uic/r5guid/r5\\_05\\_2008.htm](http://www.epa.gov/r5water/uic/r5guid/r5_05_2008.htm)

EPA (United States Environmental Protection Agency). 2012. "Geologic Sequestration of Carbon Dioxide: Draft Underground Injection Control (UIC) Program Class VI Well Testing and Monitoring

Guidance.” January 2012; available on the Internet at: <http://water.epa.gov/type/groundwater/uic/class6/upload/epa816r13001.pdf>.

EPA (U.S. Environmental Protection Agency). 2013. *Geologic Sequestration of Carbon Dioxide: Underground Injection Control (UIC) Program Class VI Well Testing and Monitoring Guidance*. EPA 816-R-13-001, Washington D.C.

Horne RN. 1990. *Modern well test analysis: a computer-aided approach*. Petroway, Inc., Palo Alto, California.

Lanigan DC, GV Last, and TB Miley. 2013. *FutureGen 2.0 – CO<sub>2</sub> Pipeline and Storage Project, Well Construction Data Management Plan*. Revision 0a, FG-02-PLN-TDMP02, Rev 0a, Battelle Pacific Northwest Division, Richland, Washington.

Muller N, TS Ramakrishnan, A Boyd, and S Sakruai. 2007. Time-lapse carbon dioxide monitoring with pulsed neutron logging. *International Journal of Greenhouse Gas Control* 1(4):456-472.

Renard P, D Glenz, and M Mejias. 2009. “Understanding diagnostic plots for well-test interpretation.” *Hydrogeology Journal* 17(3):589-600.

Spane FA. 1993. *Selected Hydraulic Test Analysis Techniques for Constant-Rate Discharge Tests*. PNL-8539, Pacific Northwest Laboratory, Richland, Washington.

Spane FA and SK Wurstner. 1993. “DERIV: A program for calculating pressure derivatives for use in hydraulic test analysis.” *Ground Water* 31(5):814:822.

Vermeul VR, RW Bryce, GV Last, DC Lanigan, and TB Miley. 2014. *FutureGen 2.0 – CO<sub>2</sub> Pipeline and Storage Project, Monitoring Data Management Plan*. FG-02-PLN-TDMP04, Rev 0, Battelle Pacific Northwest Division, Richland, Washington. (Not publicly available)



## Appendix A

### Quality Assurance for Logging and Vendor Processing of Pulsed-Neutron Capture (PNC) Logs

This appendix contains wireline logging, indirect geophysical methods, and some non-routine sampling data processing and analysis industry standards.

**Example of Vendor QA for Pulsed-Neutron Capture Logging:** Schlumberger registered brand name RST

Reference: Schlumberger Wireline Log Quality Reference Manual accessed January 2014  
<http://www.slb.com/resources/publications/books/lqcrm.aspx>.

The sigma mode of PNC logs will also be used both for monitoring carbon dioxide transport and for mechanical integrity tests.

# RST and RSTPro

## Overview

The dual-detector spectrometry system of the through-tubing RST\* and RSTPro\* reservoir saturation tools enables the recording of carbon and oxygen and Dual-Burst\* thermal decay time measurements during the same trip in the well.

The carbon/oxygen (C/O) ratio is used to determine the formation oil saturation independent of the formation water salinity. This calculation is particularly helpful if the water salinity is low or unknown. If the salinity of the formation water is high, the Dual-Burst measurement is used. A combination of both measurements can be used to detect and quantify the presence of injection water of a different salinity from that of the connate water.

## Specifications

Measurement Specifications	
	RST and RSTPro Tools
Output	Inelastic and capture yields of various elements, carbon/oxygen ratio, formation capture cross section (sigma), porosity, borehole holdup, water velocity, phase velocity, SpectroLith* processing
Logging speed <sup>1</sup>	Inelastic mode: 100 ft/h [30 m/h] (formation dependent) Capture mode: 600 ft/h [183 m/h] (formation and salinity dependent) RST sigma mode: 1,800 ft/h [549 m/h] RSTPro sigma mode: 2,800 ft/h [850 m/h]
Range of measurement	Porosity: 0 to 80 V/V
Vertical resolution	15 in [38.10 cm]
Accuracy	Based on hydrogen index of formation
Depth of investigation <sup>2</sup>	Sigma mode: 10 to 16 in [20.5 to 40.6 cm] Inelastic capture (IC) mode: 4 to 6 in [10.2 to 15.2 cm]
Mud type or weight limitations	None
Combinability	RST tool: Combinable with the PL Flagship* system and CPLT* combinable production logging tool RSTPro tool: Combinable with tools that use the PS Platform* telemetry system and Platform Basic Measurement Sonde (PBMS)

<sup>1</sup> See Tool Planner application for advice on logging speed.

<sup>2</sup> Depth of investigation is formation and environment dependent.

## Calibration

The master calibration of the RST and RSTPro tools is conducted annually to eliminate tool-to-tool variation. The tool is positioned within a polypropylene sleeve in a horizontally positioned calibration tank filled with chlorides-free water.

The sigma, WFL\* water flow log, and PVL\* phase velocity log modes of the RST and RSTPro detectors do not require calibration. The gamma ray detector does not require calibration either.

Mechanical Specifications		
	RST-A and RST-C	RST-B and RST-D
Temperature rating	302 degF [150 degC] With flask: 400 degF [204 degC]	302 degF [150 degC]
Pressure rating	15,000 psi [103 MPa] With flask: 20,000 psi [138 MPa]	15,000 psi [103 MPa]
Borehole size—min.	1 <sup>3</sup> / <sub>16</sub> in [4.60 cm] With flask: 2 <sup>1</sup> / <sub>4</sub> in [5.72 cm]	2 <sup>1</sup> / <sub>8</sub> in [7.30 cm]
Borehole size—max.	9 <sup>5</sup> / <sub>16</sub> in [24.45 cm] With flask: 9 <sup>5</sup> / <sub>16</sub> in [24.45 cm]	9 <sup>5</sup> / <sub>16</sub> in [24.45 cm]
Outside diameter	1.71 in [4.34 cm] With flask: 2.875 in [7.30 cm]	2.51 in [6.37 cm]
Length	23.0 ft [7.01 m] With flask: 33.6 ft [10.25 m]	22.2 ft [6.76 m]
Weight	101 lbm [46 kg] With flask: 243 lbm [110 kg]	208 lbm [94 kg]
Tension	10,000 lbf [44,480 N] With flask: 25,000 lbf [111,250 N]	10,000 lbf [44,480 N]
Compression	1,000 lbf [4,450 N] With flask: 1,800 lbf [8,010 N]	1,000 lbf [4,450 N]

## Tool quality control

### Standard curves

The RST and RSTPro standard curves are listed in Table 1.

**Table 1. RST and RSTPro Standard Curves**

Output Mnemonic	Output Name
BADL_DIAG	Bad level diagnostic
CCRA	RST near/far instantaneous count rate
COR	Carbon/oxygen ratio
CRRA	Near/far count rate ratio
CRRR	Count rate regulation ratio
DSIG	RST sigma difference
FBAC	Multichannel Scaler (MCS) far background
FBEF	Far beam effective current
FCOR	Far carbon/oxygen ratio
FEGF	Far capture gain correction factor
FEOF	Far capture offset correction factor
FERD	Far capture resolution degradation factor (RDF)
FIGF	Far inelastic gain correction
FIOF	Far inelastic offset correction factor
FIRD	Far inelastic RDF
IC	Inelastic capture
IRAT_FIL	RST near/far inelastic ratio
NBEF	Near beam effective current
NCOR	Near carbon/oxygen ratio
NEGF	Near capture gain correction factor
NEOF	Near capture offset correction factor
NERD	Near capture RDF
NIGF	Near inelastic gain correction
NIOF	Near inelastic offset correction factor
NIRD	Near inelastic RDF
RSCF_RST	RST selected far count rate
RSCN_RST	RST selected near count rate
SBNA	Sigma borehole near apparent
SFFA_FIL	Sigma formation far apparent
SFNA_FIL	Sigma formation near apparent
SIGM	Formation sigma
SIGM_SIG	Formation sigma uncertainty
TRAT_FIL	RST near/far capture ratio

## Operation

The RST and RSTPro tools should be run eccentered. The main inelastic capture characterization database does not support a centered tool, thus it is important to ensure that the tool is run eccentered. However, for a WFL water flow log, a centered tool is recommended to better evaluate the entire wellbore region.

## Formats

The format in Fig. 1 is used mainly as a hardware quality control.

- Depth track
  - Deflection of the BADL\_DIAG curve by 1 unit indicates that frame data are being repeated (resulting from fast logging speed or stalled data). A deflection by 2 units indicates bad spectral data (too-low count rate).
- Track 1
  - CRRA, CRRR, NBEF, and FBEF are shown; FBEF should track openhole porosity when properly scaled.
- Track 6
  - The IC mode gain correction factors measure the distortion of the energy inelastic and elastic spectrum in the near and far detectors relative to laboratory standards. They should read between 0.98 and 1.02.
- Track 7
  - The IC mode offset correction factors are described in terms of gain, offset, and resolution degradation of the inelastic and elastic spectrum in the near and far detectors. They should read between -2 and 2.
- Track 8
  - Distortion on these curves affects inelastic and capture spectra from the near and far detectors. They should be between 0 and 15. Anything above 15 indicates a tool problem or a tool that is too hot (above 302 degF [150 degC]), which affects yield processing.





The format in Fig. 2 is used mainly for sigma quality control.

- Depth track
  - Deflection of the BADL\_DIAG curve by 1 unit indicates that frame data are being repeated (resulting from fast logging speed or stalled data). A deflection by 2 units indicates bad spectral data (too-low count rate).
- Tracks 2 and 3
  - The IRAT\_FIL inelastic ratio increases in gas and decreases with porosity.
  - DSIG in a characterized completion should equal approximately zero. Departures from zero indicate either the environmental parameters are set incorrectly or environment is different from the characterization database (e.g., casing is not fully centered in the wellbore or the tool is not eccentered). Shales typically read 1 to 4 units from the baseline of zero because they are not characterized in the database.

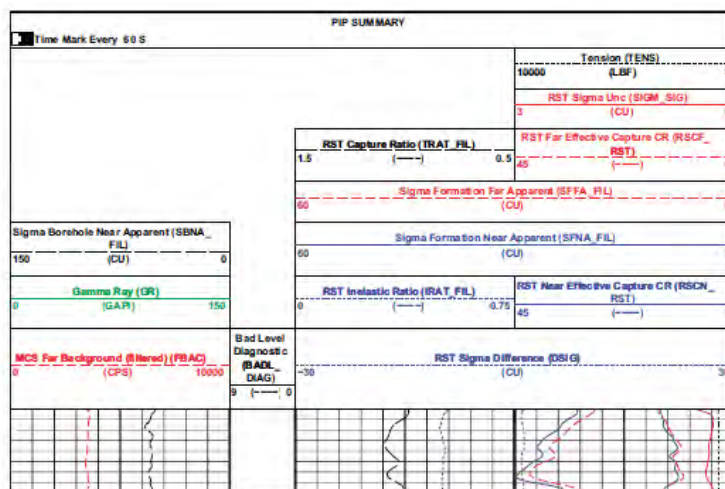

Figure 2. RST and RSTPro sigma standard format.

### Response in known conditions

In front of a clean water zone, COR is smaller than the value logged across an oil zone. Oil in the borehole affects both the near and far COR, causing them to read higher than in a water-filled borehole. In front of shale, high COR is associated with organic content.

The computed yields indicate contributions from the materials being measured (Table 2).

Table 2. Contributing Materials to RST and RSTPro Yields	
Element	Contributing Material
C and O	Matrix, borehole fluid, formation fluid
Si	Sandstone matrix, shale, cement behind casing
Ca	Carbonates, cement
Fe	Casing, tool housing

Bad cement quality affects readings (Table 3). A water-filled gap in the cement behind the casing appears as water to the IC measurement. Conversely, an oil-filled gap behind the casing appears as oil to the IC measurement.

Table 3. RST and RSTPro Capture and Sigma Modes	
Medium	Sigma, cu
Oil	18 to 22
Gas	0 to 12
Water, fresh	20 to 22
Water, saline	22 to 120
Matrix	8 to 12
Shale	35 to 55



### **Quality Control in Processing Pulsed-Neutron Capture Logs**

The following is an example from one vendor.

Reference: Albertin, I. et al., 1996, Many Facets of Pulsed Neutron Cased Hole Logging: Schlumberger Oilfield Review Summer 1996. Available at:

[http://www.slb.com/~media/Files/resources/oilfield\\_review/ors96/sum96/06962841.pdf](http://www.slb.com/~media/Files/resources/oilfield_review/ors96/sum96/06962841.pdf)

Additional information about the PNC tool is available at:

[http://www.slb.com/~media/PremiumContent/evaluation/petrophysics/porosity/rst\\_client\\_book.pdf](http://www.slb.com/~media/PremiumContent/evaluation/petrophysics/porosity/rst_client_book.pdf)

## The Sigma Data Base



□ The Schlumberger Environmental Effects Calibration Facility, Houston, Texas, USA. Over 4000 measurements were made in more than thirty formations of differing lithology and porosity, with different combinations of formation salinities, borehole salinities, and completions to produce the sigma data base.



□ EUROPA facility, Aberdeen, Scotland.

Diffusion, borehole and lithology effects must be considered when transforming raw pulsed neutron capture measurements to actual physical quantities. These effects are difficult to account for in direct analytical approaches across the entire range of oilfield conditions. Therefore, an extensive data base of laboratory measurements is used to correct for these effects in real time.<sup>1</sup>

Over several years, the data base was acquired for the RST-A, RST-B and TDT-P logging tools at the Schlumberger Environmental Effects Calibration Facility (EECF), Houston, Texas (*above and right*). This enables raw tool measurements to be referenced to calibrated values of formation sigma, borehole salinity and formation porosity for a variety of environmental conditions. Each tool was run in over 30 formations of different lithologies and porosities. Formation and borehole fluid salinities were varied and different completions were introduced into the borehole representing different casing sizes and cement thicknesses.

Altogether more than 1000 formation-borehole combinations were measured for each tool. Mod-



eling was used to extend the range of available sandstone formations. To date, the data base contains over 4000 points.

The sigma values of the database formations are calculated classically

$$\Sigma = (1 - \phi) \Sigma_{ma} + \phi S_g \Sigma_{fl}$$

where  $\phi$  is the formation porosity,  $\Sigma_{ma}$  is matrix sigma,  $S_g$  is the formation fluid saturation and  $\Sigma_{fl}$  is fluid sigma.

Porosity of the EECF tank formations was determined by carefully measuring all weights and vol-

umes of the rocks, fluids and tanks used. CNL Compensated Neutron Log measurements verified the porosity values and the homogeneity of the formations.

Matrix sigma values were determined by gross macroscopic cross-section measurements provided by commercial reactor facilities and by processing complete elemental analyses through Schlumberger Nuclear Parameter (SNUPAR) cross-section tables.<sup>2</sup>

Water salinity was determined by a calibrated titration procedure and then converted into fluid sigma again using SNUPAR cross-section tables.

### Algorithm—RST Sigma Processing

A three-step sequence is performed to translate raw log measurements into borehole salinity, porosity, corrected near and far sigma and formation sigma (*next page, top*).

The first step is to correct the near and far detector time-decay spectra for losses in the detection and counting system, and for back-

1. Plasek RE et al, reference 3, main text.

2. McKeon DC and Scott HD: "SNUPAR—A Nuclear Parameter Code for Nuclear Geophysics Applications," *Nuclear Physics* 2, no. 4 (1988): 215-230.

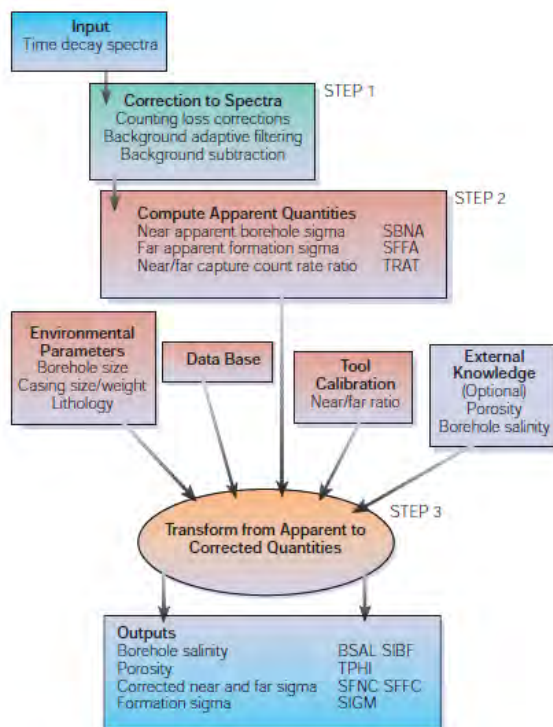

□ Simplified RST sigma processing.

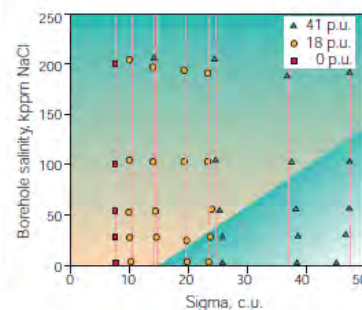
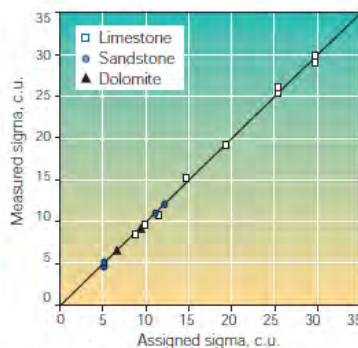
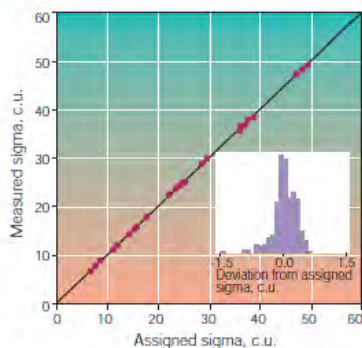

□ Processing accuracy. Benchmark measurements were made to assess the accuracy of the algorithm in computing formation and borehole sigma, porosity and borehole salinity. Sigma measured with the RST-A tool versus assigned database sigma (*left*) shows average errors are small—0.22 c.u. Sigma measured at the EUROPA facility in Aberdeen (*middle*) again shows excellent agreement with the assigned values. Comparison of RST-A tool sigma (*right*) versus borehole salinity shows that corrected sigma is independent of borehole salinity—vital for time-lapse surveys or log-inject-log operations. In the crossover region (*shaded area*), formation sigma approaches or even exceeds borehole sigma. Historically, pulsed neutron capture tools erroneously identify the borehole decay as formation sigma and formation decay as borehole sigma in this region. However, the RST dynamic parameterization method solves this long-standing problem, correctly distinguishing between formation and borehole sigma components.

ground radiation. Typically the background is averaged to improve statistics.

The next step is to generate the apparent quantities from the spectra, such as near and far apparent formation sigmas. These quantities are not environmentally corrected.

The third step is to apply transforms and environmental corrections to the apparent tool quantities to arrive at borehole salinity, porosity and formation sigma. The technique uses dynamic database parameterization that handles both the transformation and environmental corrections.

#### Accuracy

A series of benchmark measurements has been made to assess the accuracy of the algorithm used with the data base to compute borehole salinity, porosity and formation sigma (*below*). These benchmark measurements include reprocessing the entire data base as well as logging in industry standard facilities such as the EUROPA sigma facility in Aberdeen, Scotland (*previous page, top right*) and the API porosity test pit, at the University of Houston, in Texas.

Database points were reprocessed with the dynamic parameterization algorithm and the results were compared with the assigned values.



The algorithm does exceptionally well in matching the assigned values. For example, the average errors for formation sigma were 0.22 capture units (c.u.) for the RST-A tool and 0.20 c.u. for the RST-B tool.

The EUROPA facility is an independent sigma calibration facility partially funded by the UK Atomic Energy Authority with major support from a consortium of 15 oil companies and government agencies. The RST-A tool was run in all the openhole formations and several cased-hole formations. A smaller number of measurements were made with the RST-B tool. Both tools read the true formation sigma over a wide range of lithologies, porosities, formation and borehole fluids, borehole sizes and completions. Even in the difficult crossover region, where formation sigma approaches or exceeds borehole sigma, the errors are small and the tool does not lock on to the wrong sigma component.

Both EUROPA and the University of Houston API pits were used to check porosity readings. The agreement between the two sets of porosities was excellent.

#### Precision

Key to time-lapse monitoring techniques is repeatability or precision. Time-lapse uses differences in measured quantities to monitor, for example, the progress of waterflooding, the expansion of gas caps and the depletion of reservoirs. The RST tool has been benchmarked to log nearly three times faster than previous generation tools for the same level of precision.<sup>3</sup>

3. For examples of repeatability—precision—see: Plasek et al, reference 3, main text.

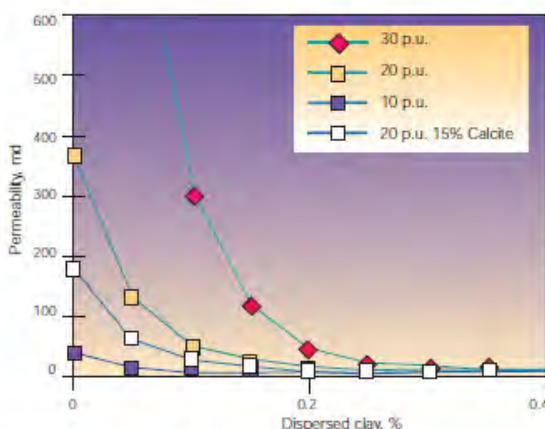

Effect of clay and calcite on permeability. A small percentage of clay has a dramatic effect on permeability. Calcite also reduces permeability. So to determine a well's producibility or the cause of any formation damage, it is important to understand the mineralogy.

techniques, which by definition look at differences from one log to another over a period of several months. RST data can be gathered at logging speeds nearly three times those of previous-generation tools for the same precision.<sup>4</sup>

#### Lithology

Assessing reservoir deliverability and enhancing zone productivity rely on a thorough understanding of the rock matrix. For example, clay content dramatically affects permeability (above).<sup>5</sup> Elemental yields derived from RST spectroscopy measurements provide the input to determine clay and other mineral content and hence improve understanding of the rock matrix.

**Elemental yields**—Neutrons interact with the formation in several ways. Inelastic and capture interactions produce spontaneous release of gamma radiation at energy levels that depend on the elements involved. Measurement of the gamma ray spectra produced by these interactions can then be used to quantify the abundance of elements in the formation. Elemental yields are often used in various combinations or ratios to aid complex lithology interpretation, to determine shale volume or to augment incomplete openhole data (see "Making Full Use of RST Data in China," page 36).

At high neutron energies, inelastic interactions dominate. After a few collisions, neutron energy is reduced below the threshold for inelastic events. The probability of an inelastic interaction occurring is also reasonably constant for all major elements.

As neutrons slow to thermal energy levels, capture interactions dominate. Some elements are more likely to capture neutrons than others and so contribute more to the capture gamma ray spectrum.

Inelastic and capture gamma ray spectra are recorded by opening counting windows at the appropriate time after a neutron burst from the RST neutron generator. Tool design allows not only for much higher gamma ray count rates than previous generation tools, but also for gain stabilization that enables lower gamma ray energy levels to be recorded for both inelastic and capture measurements. A major advantage of this is the inclusion of the inelastic gamma ray peaks on the spectrum at 1.37 MeV for magnesium and at 1.24 MeV and 1.33 MeV for iron.<sup>6</sup>

A library of standard elemental spectra, measured in the laboratory for each type of tool, is used to determine individual elemental contributions (next page).

**SpectroLith interpretation**—SpectroLith processing is a quantitative mineral-based

4. For more details on time-lapse monitoring see sections on precision and auxiliary measurements: Plasek RE et al, reference 3.

5. Herron M: "Estimating the Intrinsic Permeability of Clastic Sediments from Geochemical Data," *Transactions of the SPWLA 28th Annual Logging Symposium*, London, England, June 29-July 2, 1987, paper HH.

6. Roscoe B, Grau J, Cao Minh C and Freeman D: "Non-Conventional Applications of Through-Tubing Carbon-Oxygen Logging Tools," *Transactions of the SPWLA 36th Annual Logging Symposium*, Paris, France, June 26-29, 1995, paper QQ.

7. Herron SL and Herron MM: "Quantitative Lithology: An Application for Open and Cased Hole Spectroscopy," *Transactions of the SPWLA 37th Annual Logging Symposium*, New Orleans, Louisiana, USA, June 16-19, 1996, paper E.

8. See Roscoe B et al, reference 6.

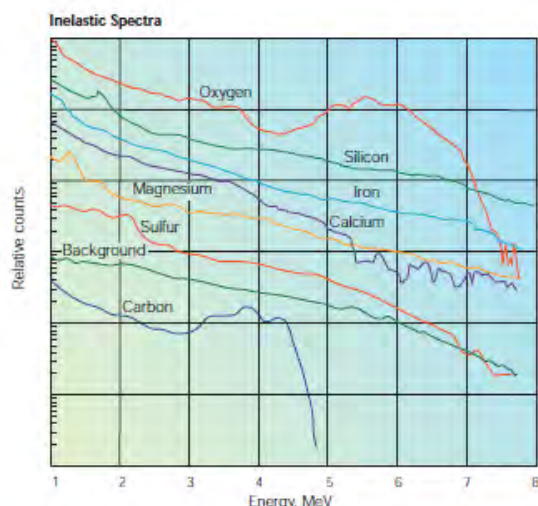

□ **Elemental standards for the RST-A tool.** Lower gamma ray energy levels are recorded by the RST tools than by previous generation pulsed neutron tools. This allows measurement of elemental contributions from elements such as magnesium and iron. Elemental yields are processed from standard spectra obtained using laboratory measurements. Shown are the standards for inelastic (top) and capture (bottom) spectra for the 1<sup>11</sup>/16-in. RST-A tool.

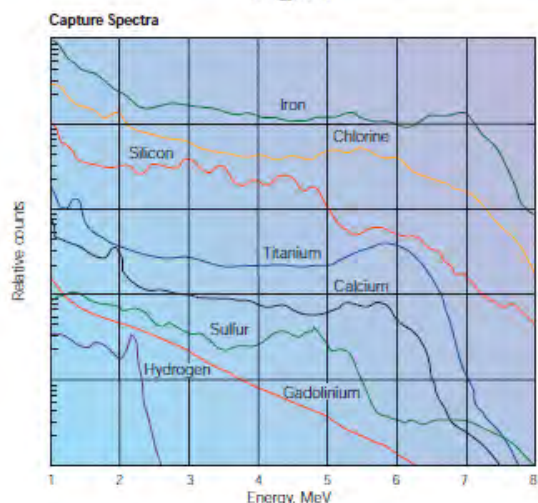

lithology interpretation derived from elemental yields. Traditional lithology interpretation relied on measurements of elements such as aluminum and potassium to determine clay content. Aluminum, especially, is difficult to measure and requires a combination of logging tools; the interpretation is also complex.

A recent detailed study of cores showed that a linear relationship exists between alu-

minum and total clay concentration. Of more importance, it also showed that silicon, calcium and iron can be used to produce an accurate estimation of clay without knowledge of the aluminum concentration.<sup>7</sup> The concentrations of these three elements can be obtained from RST spectroscopy measurements.

In addition, carbonate concentrations—defined as calcite plus dolomite—can be determined from the calcium concentration

alone with the remainder of the formation being composed of quartz, feldspar and mica minerals.

SpectroLith interpretation involves three steps:

- production of elemental yields from gamma ray spectra
- transformation of yields into concentration logs
- conversion of concentration logs into fractions of clay, carbonate and framework minerals.

#### Borehole Fluid

The producing wellbore environment may include a combination of oil, water and gas phases in the borehole as well as flow behind casing. Borehole fluid interpretation is primarily based on fluid velocities and borehole holdup. The RST equipment makes these measurements using several independent methods, with enough redundancy to provide a quality control cross check:

- The WFL Water Flow Log measures water velocity and water flow rate using the principle of oxygen activation. This method detects water flowing inside and outside pipe, and in up and down flow.
- The Phase Velocity Log (PVL) measures oil and water velocities separately by injecting a marker fluid, which mixes and travels with the specified phase. This method may be applied to up and down flow, but only fluids in the pipe are marked and therefore detected.
- Two-phase—oil and water—borehole holdup may be measured in continuous logging mode with the RST-B tool.<sup>8</sup>
- Three-phase—oil, water and gas—borehole holdup is currently an RST-A station measurement based on a combination of C/O and inelastic count rate ratio data.
- Borehole salinity is one of the computations made as part of the sigma and porosity log and may be used to compute a borehole water holdup with either the RST-A or the RST-B tool.

(continued on page 39)



## Appendix B

### Quality Assurance for Wireline Logs Used in Mechanical Integrity Tests

This appendix contains examples of vendor quality assurance (QA) on the following tools:

- Ultrasonic Cement Evaluation tool: Example shown here is Schlumberger's Isolation Scanner (registered trademark)
- Cement Bond Log tool: Example shown is Schlumberger's Cement Bond Tool (CBT) registered trademark
- Cement Bond Logging QA
- Cased hole temperature log
- Cased hole gamma log
- NOTE: Pulsed-neutron capture (PNC) logs are covered in Appendix A

Reference: Schlumberger Wireline Log Quality Reference Manual accessed January 2014 at <http://www.slb.com/resources/publications/books/lqcrm.aspx>.

# Isolation Scanner

## Overview

Isolation Scanner® cement evaluation service combines the classic pulse-echo technology of the USI® ultrasonic imager with a new ultrasonic technique—flexural wave imaging—to accurately evaluate any type of cement, from traditional slurries and heavy cements to lightweight cements.

In addition to confirming the effectiveness of a cement job for zonal isolation, Isolation Scanner service pinpoints any channels in the cement. The tool's azimuthal and radial coverage readily differentiates low-density solids from liquids to distinguish lightweight cements from contaminated cement and liquids. The service also provides detailed images of casing centralization and identifies corrosion or drilling-induced wear through measurement of the inside diameter and thickness of the casing.

Flexural wave imaging is used by Isolation Scanner service as a significant complement to pulse-echo acoustic impedance measurement. It relies on the pulsed excitation and propagation of a casing flexural mode, which leaks deep-penetrating acoustic bulk waves into the annulus. Attenuation of the first casing arrival, estimated at two receivers, is used to unambiguously determine the state of the material coupled to the casing as solid, liquid, or gas (SLG). Third-interface reflection echoes arising from the annulus/formation interface yield additional characterization of the cased hole environment:

- acoustic velocity (P or S) of the annulus material
- position of the casing within the borehole or a second casing string
- geometrical shape of the wellbore.

Because acoustic impedance and flexural attenuation are independent measurements, their combined analysis provides borehole fluid properties without requiring a separate fluid-property measurement.

## Specifications

Measurement Specifications	
Output <sup>†</sup>	Solid-liquid-gas map of annulus material, hydraulic communication map, acoustic impedance, flexural attenuation, rugosity image, casing thickness image, internal radius image
Logging speed	Standard resolution: 2,700 ft/h [823 m/h] High resolution: 563 ft/h [172 m/h]
Range of measurement	Min. casing thickness: 0.15 in [0.38 cm] Max. casing thickness: 0.79 in [2.01 cm]
Vertical resolution	High resolution: 0.6 in [1.52 cm] High speed: 6 in [15.24 cm]
Accuracy	Acoustic impedance: <sup>‡</sup> 0 to 10 Mrayl (range); 0.2 Mrayl (resolution); 0 to 3.3 Mrayl = $\pm 0.5$ Mrayl, >3.3 Mrayl = $\pm 15\%$ (accuracy) Flexural attenuation: <sup>§</sup> 0 to 2 dB/cm (range), 0.05 dB/cm (resolution), $\pm 0.01$ dB/cm (accuracy)
Depth of investigation	Casing and annulus up to 3 in [7.62 cm]
Mud type or weight limitations <sup>††</sup>	Conditions simulated before logging

<sup>†</sup> Investigation of annulus width depends on the presence of third-interface echoes. Analysis and processing beyond cement evaluation can yield additional answers through additional outputs, including a Variable Density\* log of the annulus waveform and polar movies in AVI format.

<sup>‡</sup> Differentiation of materials by acoustic impedance alone requires a minimum gap of 0.5 Mrayl between the fluid behind the casing and a solid.

<sup>§</sup> For 0.3-in (8-mm) casing thickness.

<sup>††</sup> Max. mud weight depends on the mud formulation, sub used, and casing size and weight, which are simulated before logging.

Mechanical Specifications	
Temperature rating	350 degF [177 degC]
Pressure rating	20,000 psi [138 MPa]
Casing size—min. <sup>‡</sup>	4½ in (min. pass-through restriction: 4 in [10.16 cm])
Casing size—max. <sup>‡</sup>	9½ in
Outside diameter	IBCS-A: 3.375 in [8.57 cm] IBCS-B: 4.472 in [11.36] IBCS-C: 6.657 in [16.91 cm]
Length	Without sub: 19.73 ft [6.01 m] IBCS-A sub: 2.01 ft [0.61 m] IBCS-B sub: 1.98 ft [0.60 m] IBCS-C sub: 1.98 ft [0.60 m]
Weight	Without sub: 333 lbm [151 kg] IBCS-A sub: 16.75 lbm [7.59 kg] IBCS-B sub: 20.64 lbm [9.36 kg] IBCS-C sub: 23.66 lbm [10.73 kg]
Sub max. tension	2,250 lbf [10,000 N]
Sub max. compression	12,250 lbf [50,000 N]

<sup>‡</sup> Limits for casing size depend on the sub used. Data can be acquired in casing larger than 9½ in with low-attenuation mud (e.g., water, brine).

### Calibration

A master calibration of the near and far flexural transducers to identical sensitivities is required to avoid introducing a bias in the attenuation measurements. Within a pressurized sleeve filled with de-aired water, the tool is calibrated to an accurately machined stainless-steel target mounted relative to it to minimize any recentering effects.

### Tool quality control

#### Standard curves

Isolation Scanner standard curves are listed in Table 1.

Table 1. Isolation Scanner Standard Curves

Output Mnemonic	Output Name	Output Mnemonic	Output Name
AGMA	Maximum allowed USI ultrasonic imager electronic programmable gain	THAV	Average thickness
AWAV	Average amplitude	THMN	Minimum thickness
AWBK	Amplitude of echo minus maximum	THMX	Maximum thickness
AWMN	Minimum amplitude	UFAI	USI fluid acoustic impedance (inverted)
AWMX	Maximum amplitude	UFDX	USI far maximum waveform delay
AZEC	Azimuth of eccentricity	UFGA	USI far maximum allowed UPGA
CCLU	Casing collar locator from ultrasonic	UFGI	USI far minimum allowed UPGA
CFVL	Computed fluid velocity	UFGN	USI far minimum value of UPGA
CS	Cable speed	UFGX	USI far maximum value of UPGA
CZMD	Computed acoustic impedance of fluid	UFLG	USI processing flag
DFAI	USI discretized fluid acoustic impedance (inverted)	UFSI	USI fluid slowness (inverted)
ECCE	Eccentricity	UFWB	USI far window begin
ERAV	External radius average	UFWE	USI far window end
ERMN	Minimum external radius	UFZQ	USI inverted fluid acoustic impedance quality control
ERMX	Maximum external radius	UNDX	USI near window maximum delay
FSOD	Fluid slowness fitting casing outside diameter (parameter: 0 = off, 2 = use feedback on velocity and acoustic impedance, 5 = use feedback on velocity only, fixed or zoned impedance)	UNGA	USI near maximum allowed UPGA
GNMN	USI minimum value of programmable gain amplitude of waves (UPGA)	UNGI	USI near minimum allowed UPGA
GNMX	USI maximum value of UPGA	UNGN	USI near minimum value of UPGA
HPKF	USI histogram of far peaks	UNGX	USI near maximum value of UPGA
HPKN	USI histogram of near peaks	UNWB	USI near window begin
HRTF	USI histogram of far transit time	UNWE	USI near window end
HRTN	USI histogram of near transit time	UPGA	USI programmable gain amplitude of waves
HRTT	USI histogram of raw transit time	WDMA	USI waveform delay window end
IRAV	Internal radius average	WDMI	USI waveform delay window begin
IRMN	Internal radius minimum	WDMN	USI minimum waveform delay
IRMX	Internal radius maximum	WDMX	USI maximum waveform delay
RSV	Motor resolution sub average velocity	WPKA	USI peak histogram

### Operation

The Isolation Scanner tool must be run centralized in the borehole. It is highly recommended to run the GPIT<sup>®</sup> general purpose inclinometry tool in combination for image orientation in a nonvertical well.

The Isolation Scanner tool planner must be run before the job with the following inputs: casing diameter, casing weight, logging fluid, and bit size. This is necessary to obtain the transducer angle and job set-up parameters.



## Formats

The format in Fig. 1 is used mainly for quality control of Isolation Scanner signals, enabling a quick view of the component USI, near, and far waveforms and arrival peak detection with histograms.

- Track 1
  - CS is the speed at which the cable is moving.
  - RSV is the motor rotational velocity. It is important for confirming motor rotation during acquisition.
  - OCLU spikes in front of casing collars and is used for correlation.
- Track 2
  - The WPKA histogram is a distribution of the amplitude of the waveform measured by the USI transducer. The image scale and color represent the number of samples and their corresponding peak amplitude in binary bits.
- Track 3
  - GNMN and GNMN represent the minimum and maximum gains, respectively, of the amplifier responsible for image acquisition. The gain should be kept between 0 and 10 dB. If the gain is above 10 dB, the signal from the transducer is too small and the power should be increased by the engineer. If the gain is below 0 dB, the situation is reversed.
- Track 4
  - HRTT should be centered as shown in Fig. 2.
- Track 5
  - WDMN and WDMX should be close to each other. Depending on the sensor-to-casing standoff, the window in which the tool may locate the peak of the echo has to be set.
- Tracks 6 through 13
  - The log quality control concepts listed for Tracks 2 through 5 also apply in these tracks for the near and far transducers.

The purpose of the format in Fig. 3 is to check the quality of the fluid properties measurement (velocity and acoustic impedance) inversion.

- Track 1
  - ECCE decreases the signal-to-noise ratio of the ultrasonic measurements, resulting in the appearance of dark vertical bands on the amplitude map. ECCE should remain low throughout the logging interval represented in this figure.

- Track 2
  - The UFLG flags represent a diagnostic for processing. In normal cases, this track should be free of flags except at collars, which interrupt the model fitting by flagging.
- Track 3
  - The AWBK image track presents the reflectivity of the internal face of the casing. It corresponds to internal casing roughness and is also a good indicator of excessive eccentricity. The color scale is in decibels, with black meaning low signal and white meaning high signal.
- Track 4
  - U-USIT\_UFSL is the fluid slowness calculated assuming that the averaged outer casing OD is constant.
  - U-USIT\_DFSL is the quantized value of UFSL. It compares the slowness between the current and previous depths and selects which will be used for processing.
  - CSVL is the actual fluid velocity input for processing. It may be equal to the discretized fluid slowness (DFSL) or the default fluid velocity (DFVL) depending on the software parameter setting of FSOD.
- Track 5
  - ERAV, IRAV, IRMX, and IRMN provide a view of the pipe.
- Track 6
  - U-USIT\_UFAI is inverted from the flexural attenuation (UFAK) and the raw acoustic impedance (AIBK).
  - U-USIT\_DFAI is a quantized value from the inverted fluid acoustic impedance.
  - CZMD is the acoustic impedance used in the processing. Its value depends on the software parameter setting of FSOD.
- Track 6
  - U-USIT\_UFZQ is proportional to the number of points below the critical impedance that are considered liquid. Below a low threshold of 20%, it is flagged with red, and above a high threshold of 50%, it is flagged as green.

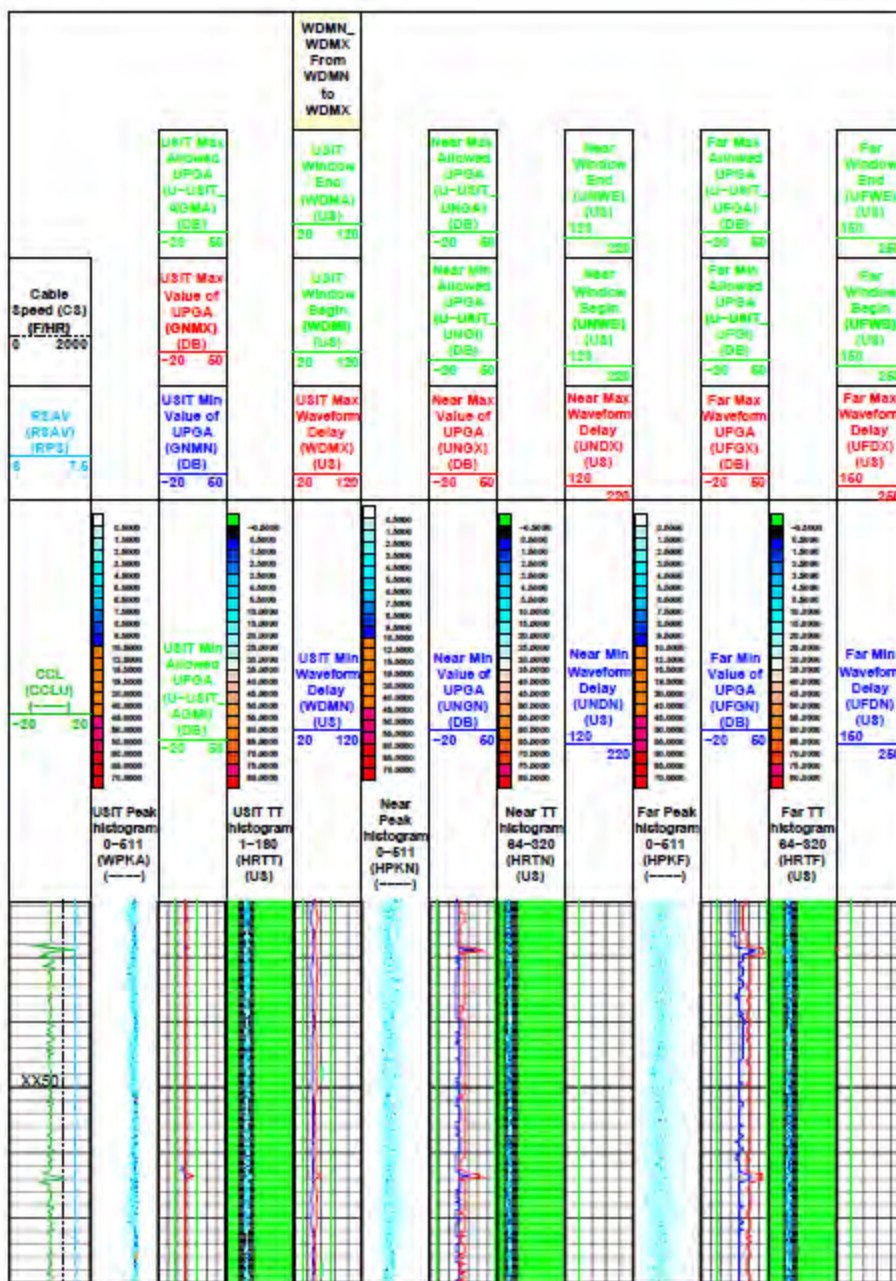

Figure 1. Isolation Scanner signal and waveforms quality control format.



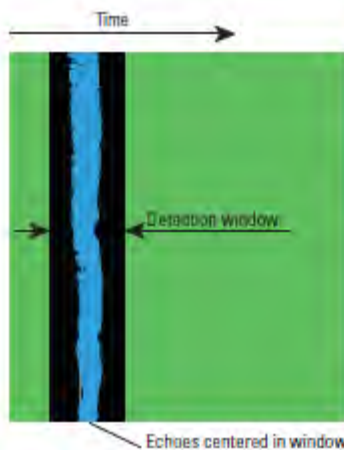

Figure 2. The UIS transit-time histogram should be centered in the detection window.

### Response in known conditions

The fluid slowness (DFSL) is checked for consistency with expected values in Table 2.

Table 2. Typical Isolation Scanner Fluid Slowness Ranges in Known Conditions

Fluid	DFSL, us/ft	Velocity, mm/us
Oil, oil-base, or heavy water-base mud	218 to 254	1.2 to 1.4
Water, light brine, or light water-base mud	184 to 218	1.4 to 1.65
Brine	160 to 184	1.65 to 1.9

The median internal radius is checked that it is reasonably close to what is expected from the casing size ( $\pm 0.07$  in [ $\pm 2$  mm]) to the casing inside diameter in noncorroded casing.

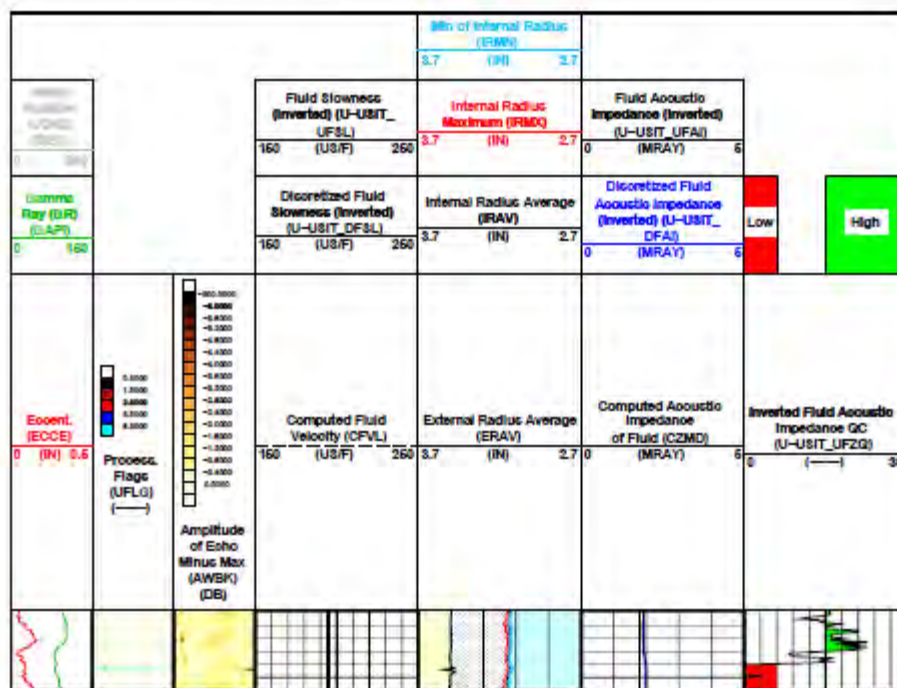

Figure 3. Isolation Scanner fluid property measurement quality control form.

## **Cement Bond**

The example shown below is the QA for the sonic-based Schlumberger Cement Bond Tool (CBT) registered trademark.

Reference : Schlumberger Wireline Log Quality Reference Manual accessed January 2014  
<http://www.slb.com/resources/publications/books/lqcrm.aspx>.

# Cement Bond Tool

## Overview

The cement bond log (CBL) made with the Cement Bond Tool (CBT) provides continuous measurement of the attenuation of sound pulses, independent of casing fluid and transducer sensitivity. The tool is self-calibrating and less sensitive to eccentricity and sonde tilt than the traditional single-spacing CBL tools. The CBT additionally gives the attenuation of sound pulses from a receiver spaced 0.8 ft [0.24 m] from the transmitter, which is used to aid interpretation in fast formations.

A CBL curve computed from the three attenuations available enables comparison with CBLs based on the typical 3-ft [0.91-m] spacing. This computed CBL continuously discriminates between the three attenuations to choose the one best suited to the well conditions. An interval transit-time curve for the casing is also recorded for interpretation and quality control.

A Variable Density<sup>®</sup> log (VDL) is recorded simultaneously from a receiver spaced 5 ft [1.52 m] from the transmitter. This display provides information on the cement/formation bond and other factors that are important to the interpretation of cement quality.

## Specifications

### Measurement Specifications

Output	Attenuation measurement, CBL, VDL image, transit times
Logging speed	1,800 ft/h (549 m/h) <sup>†</sup>
Range of measurement	Formation and casing dependent
Vertical resolution	CBL: 3 ft (0.91 m) VDL: 5 ft (1.52 m) Cement map: 2 ft (0.61 m)
Accuracy	Formation and casing dependent
Depth of investigation	CBL: casing and cement interface VDL: depends on bonding and formation
Mud type or weight limitations	None

<sup>†</sup> Speed can be reduced depending on data quality.

### Measurement Specifications

Temperature rating	350 degF (177 degC)
Pressure rating	20,000 psi (138 MPa)
Borehole size—min.	3.375 in (8.57 cm)
Borehole size—max.	13.375 in (33.97 cm)
Outside diameter	2.75 in (6.985 cm)
Weight	309 lbm (140 kg)

## Calibration

Sonde normalization of sonic cement bond tools is performed with every Q-check. Q-check frequency is also dependent on the number of jobs run, exposure to high temperature, and other factors.

The sonic checkout setup used for calibration is supported with two stands, one on each end. A stand in the center of the tube would distort the waveform and cause errors. One end of the tube is elevated to assist in removing all air in the system, and the tool is positioned in the tube with centralizer rings.

## Tool quality control

### Standard curves

CBT standard curves are listed in Table 1.

Table 1. CBT Standard Curves

Output Mnemonic	Output Name
CCL	Casing collar locator amplitude
DATN	Discriminated BHC attenuation
DBI	Discriminated bond index
DCBL	Discriminated synthetic CBL
DT	Interval transit time of casing (delta-t)
DTMD	Delta-t mud (mud slowness)
GR	Gamma ray
NATN	Near 2.4-ft attenuation
NBI	Near bond index
NCBL	Near synthetic CBL
R32R	Ratio of receiver 3 sensitivity to receiver 2 sensitivity, dB
SATN	Short 0.8-ft attenuation <sup>†</sup>
SB1	Short bond index <sup>†</sup>
SCBL	Short synthetic CBL <sup>†</sup>
TT1	Transit time for mode 1 (upper transmitter, receiver 3 (UT-R3))
TT2	Transit time for mode 2 (UT-R2)
TT3	Transit time for mode 3 (lower transmitter, receiver 2 (LT-R2))
TT4	Transit time for mode 4 (LT-R3)
TT6	Transit time for mode 6 (UT-R1)
ULTR	Ratio of upper transmitter output strength to the lower transmitter output strength
VDL	Variable Density log

<sup>†</sup> In fast formations only.

## Operation

The tool should be run centralized.

A log should be made in a free-pipe zone (if available). Where a micro-annulus is suspected, a repeat section should be made with pressure applied to the casing.

## Formats

The format in Fig. 1 is used both as an acquisition and quality control format.

- Track 1
  - DT and DTMD are derived from the transit-time measurements from all transmitter-receiver pairs. They respond to eccentricization of any of the six measurements modes and are a sensitive indicator of wellbore conditions. In a low-quality cement bond or free pipe, both readings are correct. In well-bonded sections, the transit time may cycle skip, affecting the DT and DTMD values.
  - CCL deflects in front of casing collars.
  - GR is used for correlation purposes.

- Track 2
  - DCBL is related to casing size, casing weight, and mud. As a quality control DCBL should be checked against the expected responses in known conditions (see the following section). Also, DCBL should match the VDL image readings.
- Track 3
  - VDL is a map of the waveform amplitude versus depth and it should have good contrast. It provides information on the cement/formation bond, which is important for cement quality interpretation. The VDL image should be cross checked that it matches the DCBL readings. For example, in a free-pipe section, the DCBL amplitude reads high and VDL shows strong casing arrivals with no formation arrivals. In a zone of good bond for the casing to the formation, the CBL amplitude reads low and the VDL has weak casing arrivals and clear formation arrivals.

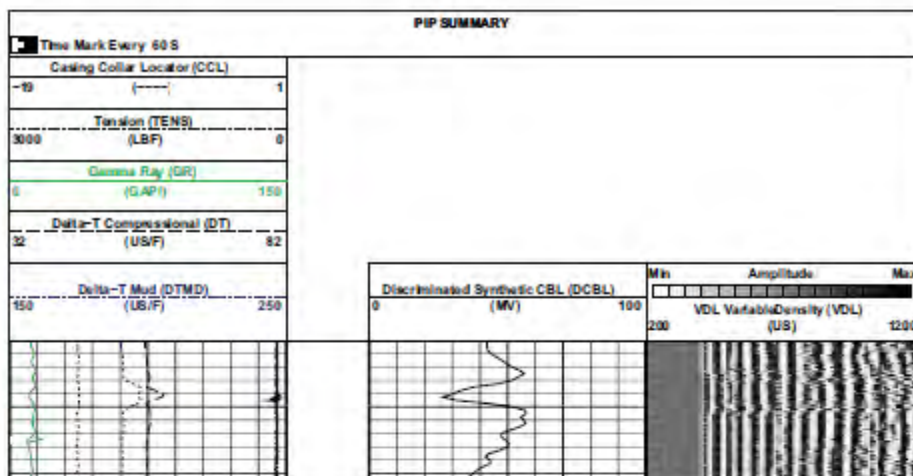

Figure 1. CBT standard format for CBL and VDL.



The format in Fig. 2 is also used both as an acquisition and quality control format.

• Track 1

- The transit time pairs should overlay (TT1C overlays TT3C, and TT2C overlays TT4C) because these pairs are derived from equivalent transmitter-receiver spacings. In very good cement sections, the transit-time curve may be affected by cycle skipping. DT and DTMD may be also affected.

• Track 2

- The ULTR and R32R ratios are quality indicators of the transmitter or receiver strengths. They should be  $0 \text{ dB} \pm 3 \text{ dB}$ , unless one of the transmitters or receivers is weak. Both curves should be checked for consistency and stability.

• Track 3

- DATN should equal NATN in free-pipe sections. In the presence of cement behind casing and in normal conditions, NATN reads higher than DATN.

• Track 4

- VDL is a map of the waveform amplitude versus depth that should have good contrast. It provides information on the cement/formation bond, which is important for cement quality interpretation. The VDL image should be cross checked that it matches the DCBL readings.

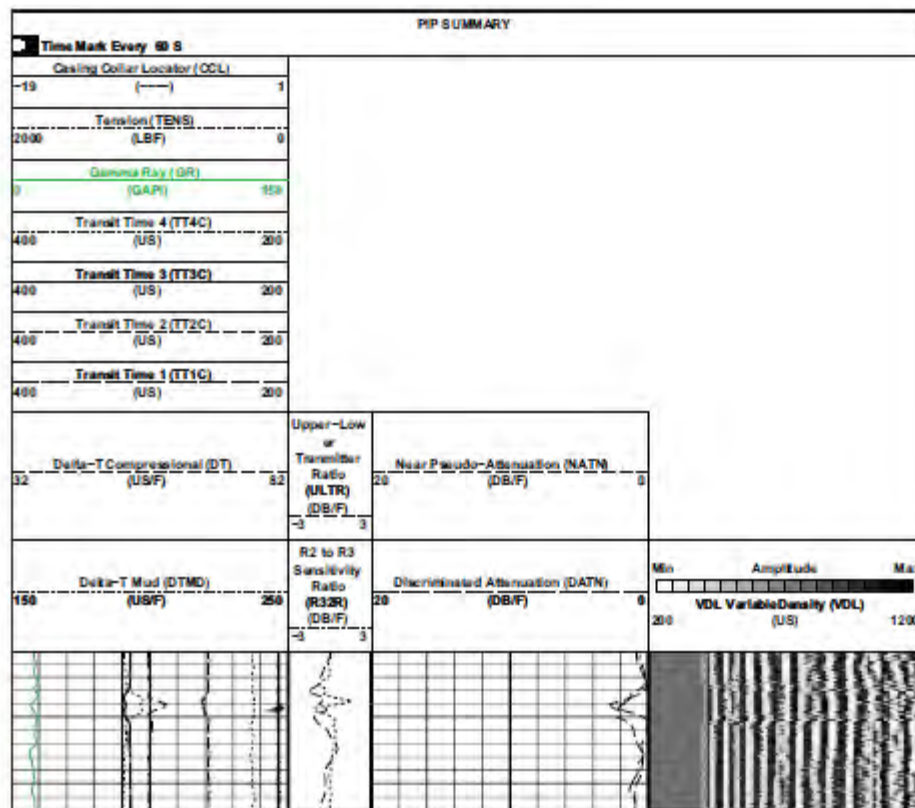

Figure 2. Additional CBT standard format for CBL and VDL.



### Response in known conditions

- DT in casing should read the value for steel ( $57 \text{ us/ft} \pm 2 \text{ us/ft}$  [ $187 \text{ us/m} \pm 6.6 \text{ us/m}$ ]).
- DTMD should be compared with known velocities (water-base mud:  $180\text{--}200 \text{ us/ft}$  [ $590\text{--}656 \text{ us/m}$ ], oil-base mud:  $210\text{--}280 \text{ us/ft}$  [ $689\text{--}919 \text{ us/m}$ ]).
- Typical responses for different casing sizes and weights are listed in Table 2.

Table 2. Typical CBT Response in Known Conditions

Casing Size, in	Casing Weight, lbm/ft	DCBL in Free Pipe, mV	TT1, us	TT2, us	TT5, us
4.5	11.6	$84 \pm 8$	252	195	104
5	13	$77 \pm 7$	259	203	112
5.5	17	$71 \pm 7$	267	210	120
7	24	$61 \pm 6$	290	233	140
8.625	38	$55 \pm 6$	314	257	166
9.625	40 <sup>†</sup>	$52 \pm 5$	329	272	NM <sup>‡</sup>

<sup>†</sup> Although the DTI operates in up to 100% in casing, the VTI presentation mainly shows casing arrivals where casings of 9 5/8 in and larger are logged.

<sup>‡</sup> NM = not meaningful.

## Cement Bond Logging



# Cement Bond Logging

## Overview

Cement bond tools measure the bond between the casing and the cement placed in the annulus between the casing and the wellbore. The measurement is made by using acoustic sonic and ultrasonic tools. In the case of sonic tools, the measurement is usually displayed on a cement bond log (CBL) in millivolt units, decibel attenuation, or both. Reduction of the reading in millivolts or increase of the decibel attenuation is an indication of better-quality bonding of the cement behind the casing to the casing wall. Factors that affect the quality of the cement bonding are

- cement job design and execution as well as effective mud removal
- compressive strength of the cement in place
- temperature and pressure changes applied to the casing after cementing
- epoxy resin applied to the outer wall of the casing.

The recorded CBL provides a continuous measurement of the amplitude of sound pulses produced by a transmitter-receiver pair spaced 3-ft [0.91-m] apart. This amplitude is at a maximum in uncemented free pipe and minimized in well-cemented casing. A transit-time (TT) curve of the waveform first arrival is also recorded for interpretation and quality control.

A Variable Density<sup>®</sup> log (VDL) is recorded simultaneously from a receiver spaced 5 ft [1.52 m] from the transmitter. The VDL display provides information on the cement quality and cement/formation bond.

## Specifications

Measurement Specifications		
	Digital Sonic Logging Tool (DSL <sup>†</sup> ) and Hostile Environment Sonic Logging Tool (HSLT) with Borehole-Compensated (BHC)	Slim Array Sonic Tool (SSLT) and SlimXtreme <sup>®</sup> Sonic Logging Tool (QSLT)
Output	SLS-C, SLS-D, SLS-W, and SLS-E <sup>2</sup> 3-ft [0.91-m] CBL Variable Density waveforms	3-ft [0.91-m] CBL and attenuation 1-ft [0.30-m] attenuation 5-ft [1.52-m] Variable Density waveforms
Logging speed	3,600 ft/h [1,097 m/h]	3,600 ft/h [1,097 m/h]
Range of measurement	40 to 200 us/ft [131 to 656 us/m]	40 to 400 us/ft [131 to 1,312 us/m]
Vertical resolution	Amplitude (mV): 3 ft [0.91 m] VDL: 5 ft [1.52 m]	Near attenuation: 1 ft [0.30 m] Amplitude (mV): 3 ft [0.91 m] VDL: 5 ft [1.52 m]
Depth of investigation	Synthetic CBL from discriminated attenuation (DCBL): Casing and cement interface VDL: Depends on cement bonding and formation properties	DCBL: Casing and cement interface VDL: Depends on cement bonding and formation properties
Mud type or weight limitations	None	None
Special applications		Conveyed on wireline, drillpipe, or coiled tubing Logging through drillpipe and tubing in small casings, fast formations

<sup>†</sup> The DSLT uses the Sonic Logging Scribe (SLS) to measure cement bond amplitude and VDL application.

# Mechanical Specifications

	DSL	HSL	SSL	QSL
Temperature rating	302 degF (150 degC)	500 degF (260 degC)	302 degF (150 degC)	500 degF (260 degC)
Pressure rating	20,000 psi (138 MPa)	25,000 psi (172 MPa)	14,000 psi (97 MPa)	30,000 psi (207 MPa)
Casing ID—min.	5 in (12.70 cm)	5 in (12.70 cm)	3½ in (8.89 cm)	4 in (10.16 cm)
Casing ID—max.	18 in (45.72 cm)	18 in (45.72 cm)	8 in (20.32 cm)	8 in (20.32 cm)
Outside diameter	3¾ in (9.21 cm)	3¾ in (9.53 cm)	2½ in (6.35 cm)	3 in (7.62 cm)
Length	SLS-C and SLS-D: 18.7 ft (5.71 m) SLS-E and SLS-W: 20.6 ft (6.23 m)	With HSLS-W sonde: 25.5 ft (7.77 m)	23.1 ft (7.04 m) With inline centralizers: 29.6 ft (9.02 m)	23 ft (7.01 m) With inline centralizers: 29.9 ft (9.11 m)
Weight	SLS-C and SLS-D: 273 lbm (124 kg) SLS-E and SLS-W: 313 lbm (142 kg)	With HSLS-W sonde: 440 lbm (199 kg)	232 lbm (105 kg) With inline centralizers: 300 lbm (136 kg)	295 lbm (134 kg) With inline centralizers: 407 lbm (185 kg)
Tension	29,700 lbf (132,110 N)	29,700 lbf (132,110 N)	13,000 lbf (57,830 N)	13,000 lbf (57,830 N)
Compression	SLS-C and SLS-D: 1,700 lbf (7,580 N) SLS-E and SLS-W: 2,870 lbf (12,770 N)	With HSLS-W sonde: 2,870 lbf (12,770 N)	4,400 lbf (19,570 N)	4,400 lbf (19,570 N)

## Calibration

Sonde normalization of sonic cement bond tools is performed with every Q-check. Scheduled frequency of Q-checks varies for each tool. Q-check frequency is also dependent on the number of jobs run, exposure to high temperature, and other factors.

The sonic checkout setup used for calibration is supported with two stands, one on each end. A stand in the center of the tube would distort the waveform and cause errors. One end of the tube is elevated to assist in removing all air in the system, and the tool is positioned in the tube with centralizer rings.

## Tool quality control

### Standard curves

CBL standard curves are listed in Table 1.

Table 1. CBL Standard Curves

Output Mnemonic	Output Name
BI	Bond index
CBL	Cement bond log (fixed gate)
CBLF	Fluid-compensated cement bond log
CBSL	Cement bond log (sliding gate)
CCL	Casing collar log
GR	Gamma ray
TT	Transit time (fixed gate)
TTSL	Transit time (sliding gate)
VDL	Variable Density log

## Operation

The tool must be run centralized.

A log should be made in a free-pipe zone (if available). Where a micro-annulus is suspected, a repeat section should be made with pressure applied to the casing.

## Formats

The format in Fig. 1 is used for both acquisition and quality control.

- Track 1
  - TT and TTSL should be constant through the log interval and should overlay. These curves deflect near casing collars. In sections of very good cement, the signal amplitude is low; detection may be affected by cycle skipping. GR is used for correlation purposes, and CCL serves as a reference for future cased hole correlations.
- Track 2
  - CBL measured in millivolts from the fixed gate should be equal to CBSL measured from the sliding gate, except in cases of cycle skipping or detection on noise.
- Track 3
  - VDL is a presentation of the acoustic waveform at a receiver of a sonic measurement. The amplitude is presented in shades of a gray scale. The VDL should show good contrast. In free pipe, it should be straight lines with chevron patterns at the casing collars. In a good bond, it should be gray (low amplitudes) or show strong formation signals (wavy lines).

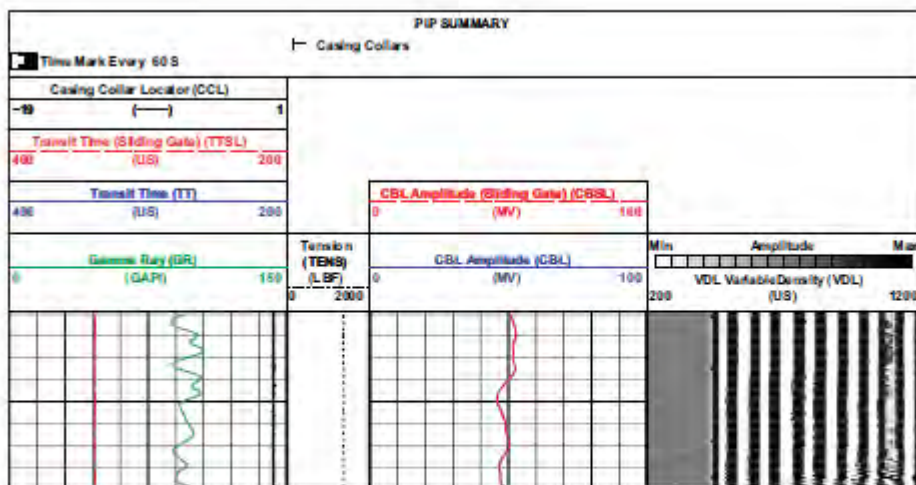

Figure 1. DSLT standard format.

### Response in known conditions

The responses in Table 2 are for clean, free casing.

Table 2. Typical CBL Response in Known Conditions			
Casing OD, in	Weight, lbm/ft	Nominal Casing ID, in	CBL Amplitude Response in Free Pipe, mV
5	13	4.494	77 ± 8
5.5	17	4.892	71 ± 7
7	23	6.366	62 ± 6
8.625	36	7.825	55 ± 6
9.625	47	8.681	52 ± 5
10.75	51	9.850	49 ± 5
13.375	61	12.515	43 ± 4
18.625	87.5	17.755	35 ± 4



## Cased Hole Temperature Logging

Cased hole temperature logging tools are often run as part of a multi-tool tool string, as described in the following Schlumberger example.

# Platform Basic Measurement Sonde

### Overview

Platform Basic Measurement Sonde (PBMS) of the PS Platform® integrated production services system houses the gamma ray and casing collar locator (CCL) for correlation and also measures well pressure and temperature.

### Specifications

#### Measurement Specifications

Output	Wellbore pressure, wellbore temperature, gamma ray, casing collar locator
Logging speed	Recommended for accurate gamma ray response: 1,800 ft/h [549 m/h] Typically logged at 30, 60, and 90 ft/min [10, 20, and 30 m/min]
Range of measurement	Sapphire* gauge: 1,000 to 10,000 psi [6.9 to 69 MPa] CQG* gauge: 4.5 to 15,000 psi [0.1 to 103 MPa] Temperature: Ambient to 302 degF [150 degC]
Vertical resolution	Point of measurement
Accuracy	Sapphire gauge: $\pm 6$ psi [ $\pm 41,370$ Pa] (accuracy), 0.1 psi [689 Pa] at 1-s gate time (resolution) CQG gauge: $\pm 1$ psi [6,894 Pa] + 0.01% of reading (accuracy), 0.01 psi [69 Pa] at 1-s gate time (resolution) Temperature: $\pm 1.8$ degF [ $\pm 1$ degC] (accuracy), 0.018 degF [0.01 degC] (resolution)
Depth of investigation	Borehole
Mud type or weight limitations	None

#### Mechanical Specifications

Temperature rating	302 degF [150 degC] PBMS-E: 347 degF [175 degC] HBMS: 382 degF [200 degC] for a limited time
Pressure rating	Sapphire gauge: 10,000 psi [69 MPa] CQG gauge: 15,000 psi [103 MPa]
Borehole size—min.	2½-in tubing 1.781-in nipple on coiled tubing 1.813-in nipple on wireline
Borehole size—max.	No limit
Outside diameter	1.6875 in [4.29 cm] HBMS: 2.125 in [5.4 cm]
Length	8.27 ft [2.52 m]
Weight	38.3 lbm [17.4 kg]

### Calibration

The PBMS requires calibration for two sensors: the temperature sensor and the pressure sensor. Both calibrations are performed at the same time but cannot be done at the wellsite or field operating locations because of the equipment and personnel required. The sonde alone is placed in a bath of oil for thermal inertia effects and various pressures are applied at various temperatures. The measurements are then used to build a mathematical model that models the tool response.

The gamma ray sensor of the PBMS does not require calibration because the detector is hardwired to operate at the correct settings for the high voltage.

### Tool quality control

#### Standard curves

The PBMS standard curves are listed in Table 1.

Table 1. PBMS Standard Curves

Output Mnemonic	Output Name
CCLD	Discriminated casing collar locator
GR	Gamma ray
MWFD	Pressure gradient derived density
WPPE	Well pressure
WTEP	Well temperature

### Operation

The tool can be run centered, eccentric, or tilted.

### Response in known conditions

Casing collars should be observed approximately 30 ft [9 m] apart in tubing and 41 ft [12.5 m] apart in casing. Pressure and temperature should increase with true vertical depth in a shut-in well without cross flow. Gamma ray logs should repeat from pass to pass.



## Cased Hole Gamma-Ray Logging



## Gamma Ray Tools

## Overview

Gamma ray tools record naturally occurring gamma rays in the formations adjacent to the wellbore. This nuclear measurement indicates the radioactive content of the formations. Effective in any environment, gamma ray tools are the standard devices used for the correlation of logs in cased and open holes.

## Calibration

The calibration area for gamma ray tools must be free from outside nuclear interference. Background and plus calibrations are typically performed at the wellsite with the radioactive sources removed from the area so that no contribution is made to the signal. The background measurement is made first, and then a plus measurement is made by wrapping the calibration jig around the tool housing and positioning the jig on the knurled section of the gamma ray tool.

## Specifications

Measurement Specifications						
	Highly Integrated Gamma Neutron Sonde (HGNS)	Hostile Environment Telemetry and Gamma Ray Cartridge (HTGC)	Scintillation Gamma Ray Tool (SGT)	Slim Telemetry and Gamma Ray Cartridge (STGC)	SlimXtreme® Telemetry and Gamma Ray Cartridge (QTGC)	Combinable Gamma Ray Sonde (CGRS)
Output	Formation gamma ray	Formation gamma ray	Formation gamma ray	Formation gamma ray	Formation gamma ray	Gamma ray activity
Logging speed	3,600 ft/h (1,097 m/h)	1,800 ft/h (549 m/h) High resolution: 900 ft/h (274 m/h) Correlation logging: 3,600 ft/h (1,097 m/h)	3,600 ft/h (1,097 m/h)	1,800 ft/h (549 m/h) High resolution: 900 ft/h (274 m/h) Correlation logging: 3,600 ft/h (1,097 m/h)	1,800 ft/h (549 m/h) High resolution: 900 ft/h (274 m/h) Correlation logging: 3,600 ft/h (1,097 m/h)	Up to 3,600 ft/h (1,097 m/h)
Range of measurement	0 to 1,000 gAPI	0 to 2,000 gAPI	0 to 2,000 gAPI	0 to 2,000 gAPI	0 to 2,000 gAPI	0 to 2,000 gAPI
Vertical resolution	12 in (30.48 cm)	12 in (30.48 cm)	12 in (30.48 cm)	12 in (30.48 cm)	12 in (30.48 cm)	12 in (30.48 cm)
Accuracy	±5%	±7%	±7%	±7%	±7%	±5%
Depth of investigation	24 in (60.96 cm)	24 in (60.96 cm)	24 in (60.96 cm)	24 in (60.96 cm)	24 in (60.96 cm)	24 in (60.96 cm)
Mud type or weight limitations	None	None	None	None	None	None
Combinability	Part of Platform Express® integrated system	Combinable with most tools	Combinable with most tools	Combinable with most tools	Combinable with most tools	Combinable with most tools
Special applications						H <sub>2</sub> S service

## Mechanical Specifications

	HGNS	HTGC	SGT	STGC	QTGC	CGRS
Temperature rating	302 degF (150 degC)	500 degF (260 degC)	350 degF (177 degC)	302 degF (150 degC)	500 degF (260 degC)	350 degF (177 degC)
Pressure rating	15,000 psi (103 MPa)	25,000 psi (172 MPa)	20,000 psi (138 MPa)	14,000 psi (97 MPa)	30,000 psi (207 MPa)	20,000 psi (138 MPa)
Borehole size—min.	4½ in (11.43 cm)	4½ in (11.43 cm)	4½ in (11.43 cm)	3½ in (8.87 cm)	3½ in (8.87 cm)	1¾-in (4.61-cm) seating nipple
Borehole size—max.	No limit	No limit	No limit	No limit	No limit	No limit
Outside diameter	3.375 in (8.57 cm)	3.75 in (9.53 cm)	3.375 in (8.57 cm)	2.5 in (6.35 cm)	3.0 in (7.62 cm)	1.6875 in (4.29 cm)
Length	10.85 ft (3.31 m)	10.7 ft (3.26 m)	5.5 ft (1.68 m)	7.70 ft (2.34 m)	10.67 ft (3.25 m)	3.2 ft (0.97 m)
Weight	171.7 lbm (78 kg)	312 lbm (142 kg)	83 lbm (38 kg)	68 lbm (31 kg)	180 lbm (82 kg)	16 lbm (7 kg)
Tension	50,000 lbf (222,410 N)	120,000 lbf (533,790 N)	50,000 lbf (222,410 N)	50,000 lbf (222,410 N)	120,000 lbf (533,790 N)	10,000 lbf (44,480 N)
Compression	37,000 lbf (164,580 N)	28,000 lbf (124,560 N)	23,000 lbf (103,210 N)	17,000 lbf (75,620 N)	13,000 lbf (57,830 N)	1,000 lbf (4,450 N)

## Tool quality control

### Standard curves

The gamma ray tool standard curves are listed in Table 1.

**Table 1. Gamma Ray Tool Standard Curves**

Output Mnemonic	Output Name
ECGR	Gamma ray environmentally corrected
GR	Gamma ray

### Operation

The tool can be run centered or eccentric.

### Formats

The format in Fig. 1 is used for both acquisition and quality control.

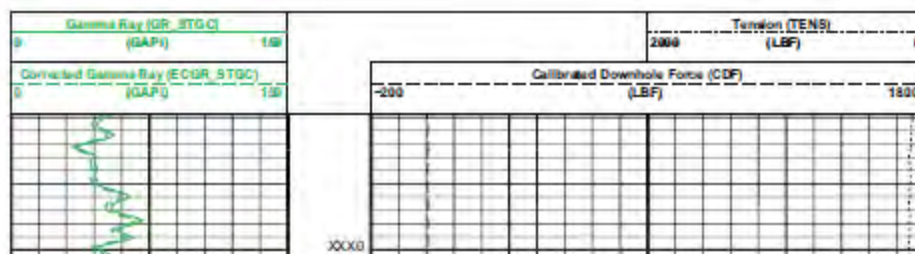

Figure 1. Gamma ray standard format

### Response in known conditions

- In shales, the gamma ray reading tends to be relatively high.
- In sands, the gamma ray reading tends to be relatively low.
- Gamma ray logs recorded in wells that have been on production may exhibit very high readings in the producing interval compared with the original logs recorded when the well was drilled. Mud additives such as potassium chloride and loss-control material can affect log readings.