US EPA ARCHIVE DOCUMENT

Illinois Surface Topography
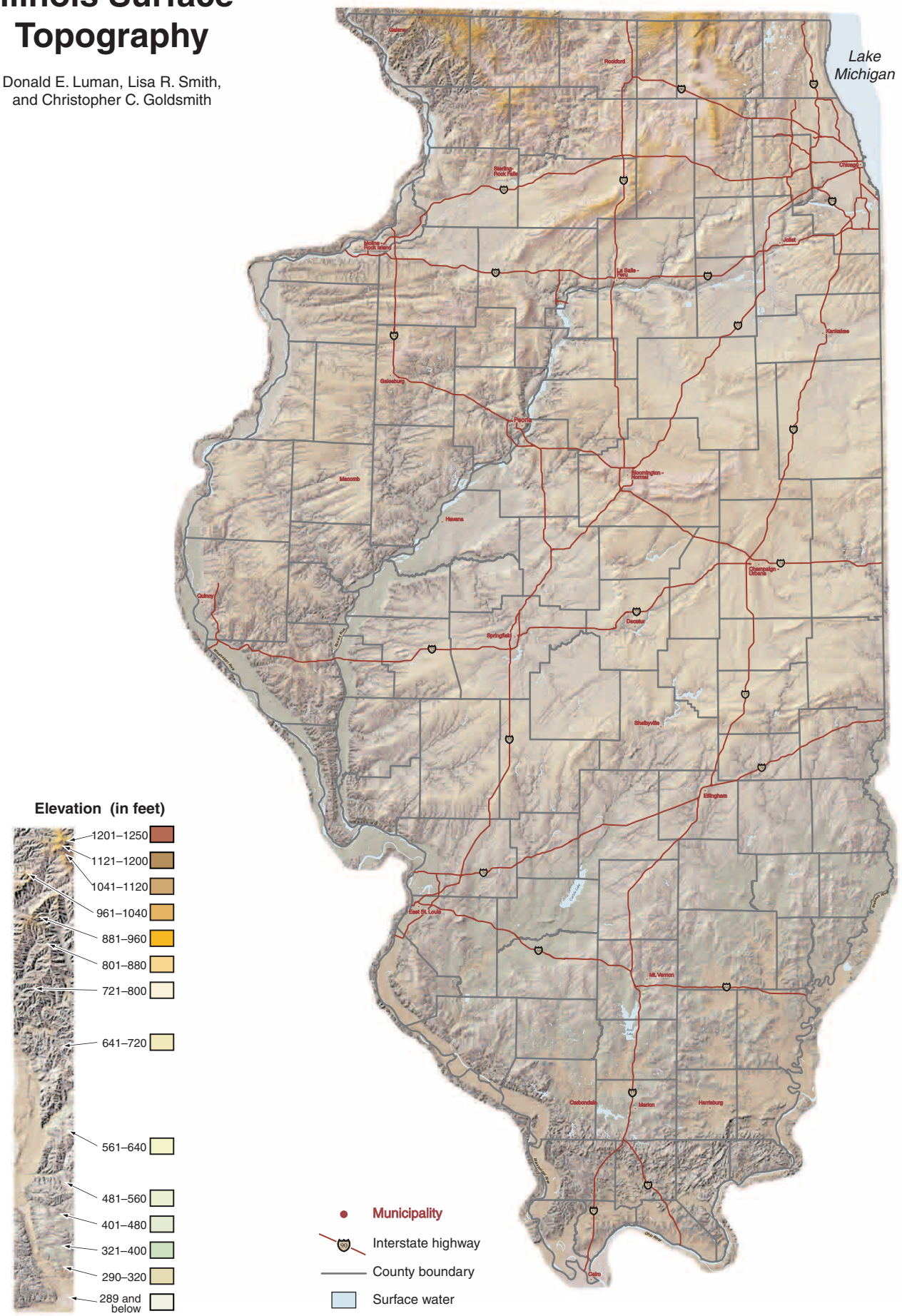
Donald E. Luman, Lisa R. Smith,
and Christopher C. Goldsmith