US EPA ARCHIVE DOCUMENT

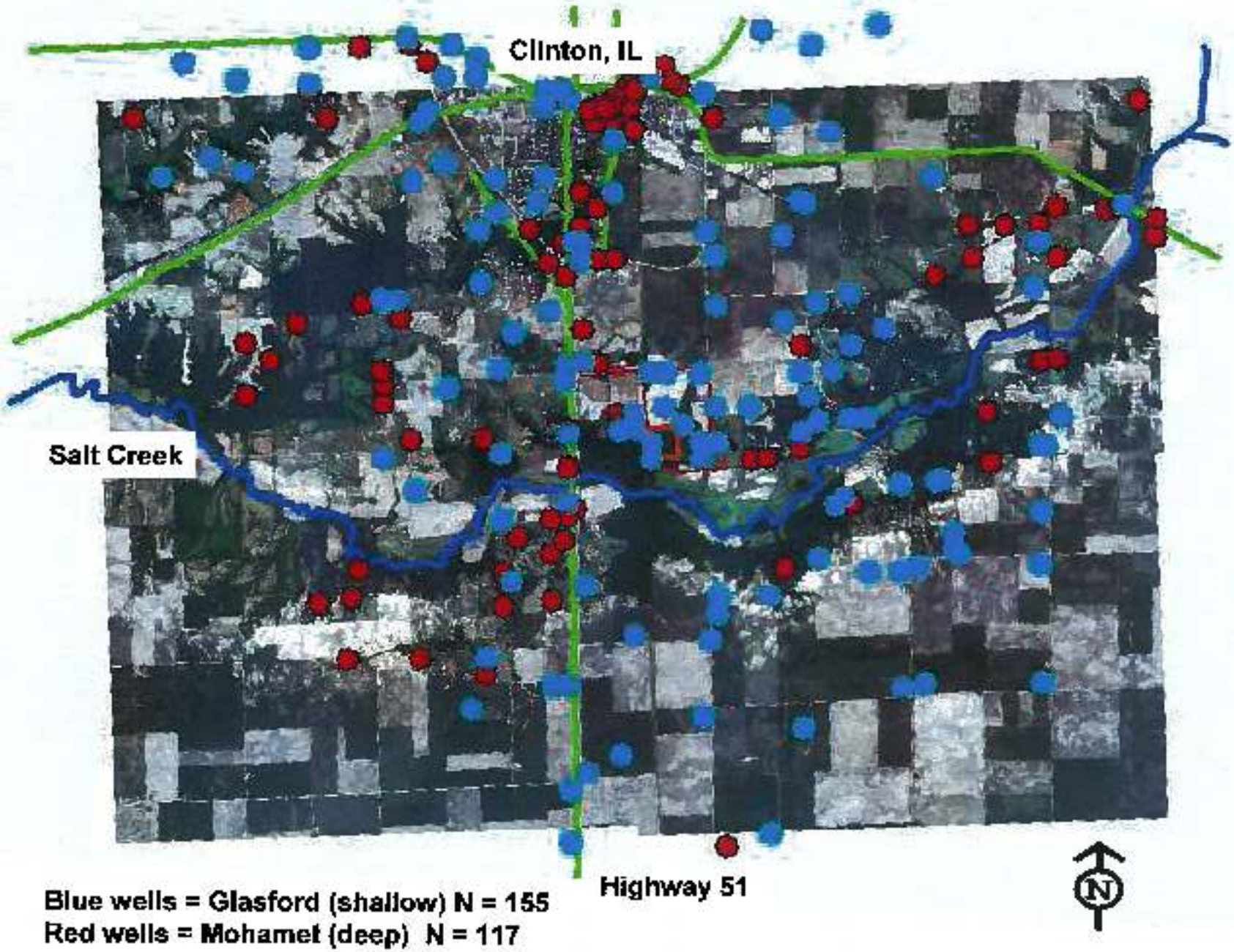

Blue wells = Glasford (shallow) N = 155
Red wells = Mohamet (deep) N = 117