US EPA ARCHIVE DOCUMENT

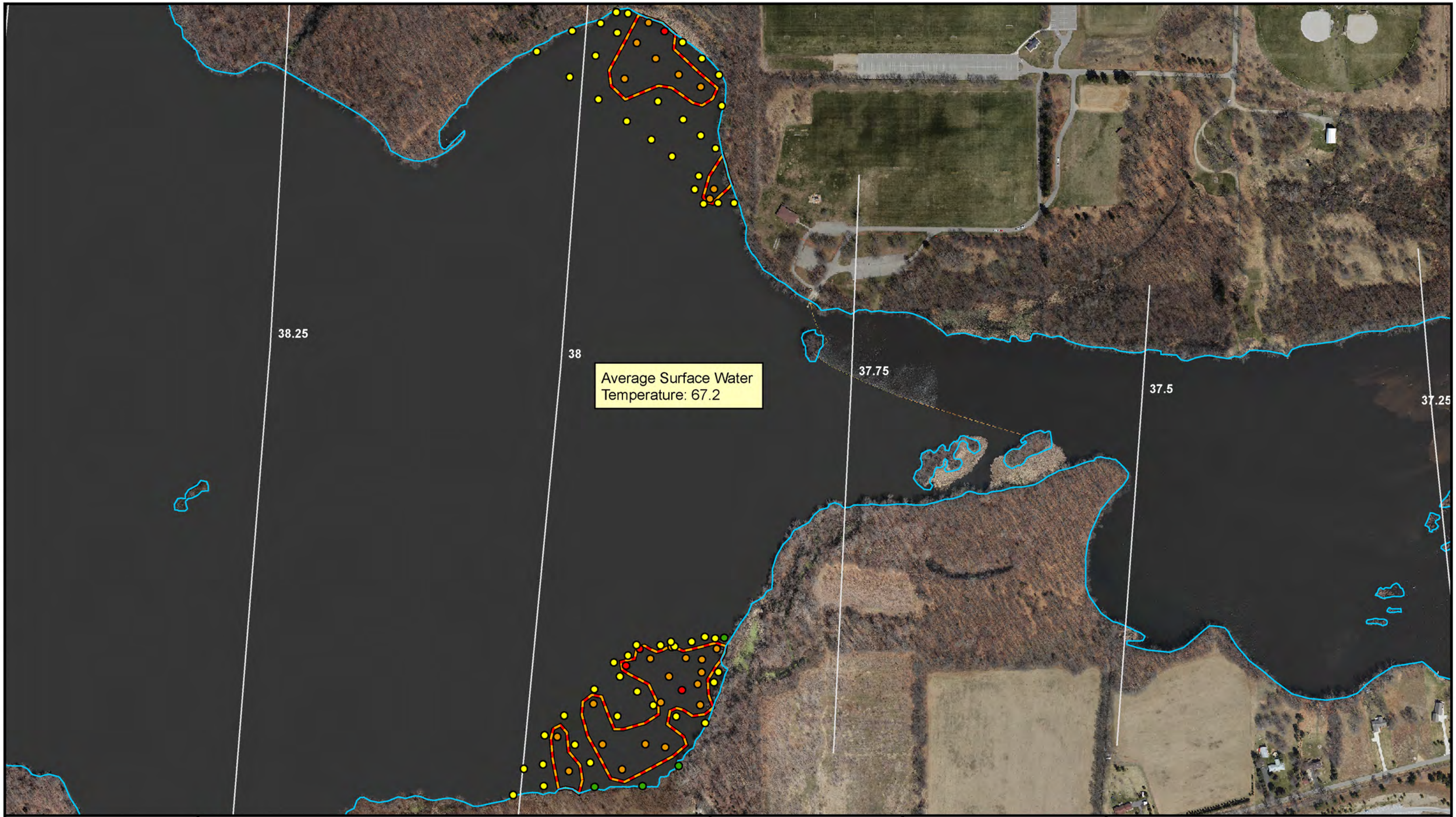

FOR OFFICIAL USE ONLY

- Heavy
- Moderate
- Light
- None
- Moderate/Heavy Delineation

N W E S

0 200 400 Feet

Prepared for:
U.S. EPA REGION V
Contract No.: EP-S5-06-04
TDD: S05-0005-1007-030
DCN: 1154-4D-AHMS

Prepared by:
WESTON SOLUTIONS, INC.
2501 Jolly Road, Suite 100
Okemos, MI

FALL POLING 2012 - LSR
NORTH AND SOUTH COVE
MARSHALL, MI PIPELINE RELEASE
KALAMAZOO RIVER, MI
CREATED: JANUARY 25, 2013

Path: F:\Logistics\GIS_Data\Marshall_Oil_ER\GIS\MXD\20130226\RTC_Figs\RTC09_North and South Cove Areas LSR2012_v20130125.mxd