US EPA ARCHIVE DOCUMENT

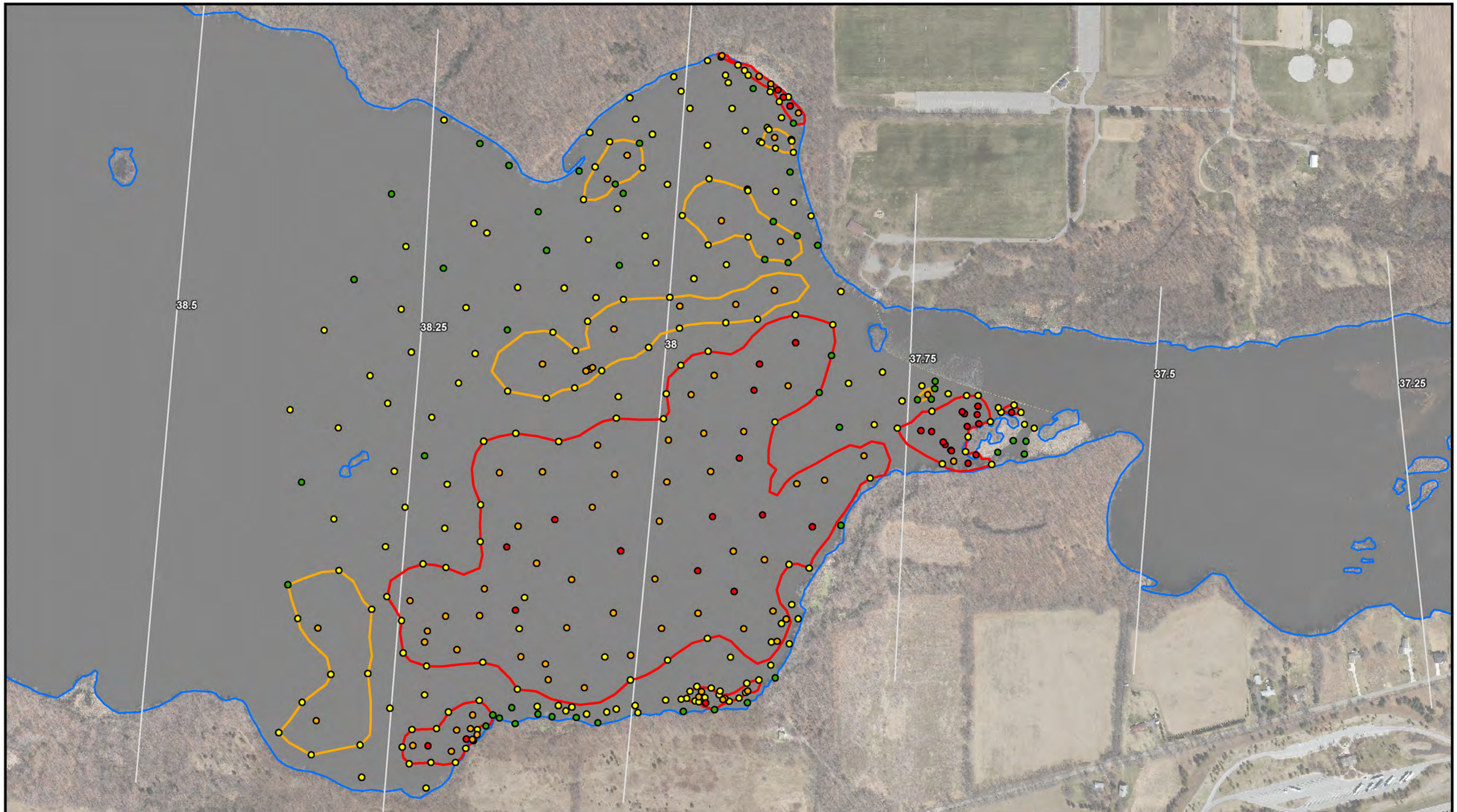

FOR OFFICIAL USE ONLY

Post-Memorial Day Poling Locations 2011

SubOilCat
- Heavy
- Moderate
- Light
- None

Spring 2011 Delineation Boundaries
- Heavy
- Moderate

0 237.5 475 950 Feet

Prepared for:
U.S. EPA REGION V
Contract No.: EP-S5-06-04
TDD: S05-0005-1007-030
DCN: 1154-4D-AHMS

Prepared by:
WESTON SOLUTIONS, INC.
2501 Jolly Road, Suite 100
Okemos, MI

SPRING 2011 REASSESSMENT OF MORROW LAKE FAN
JUNE 2011 POST-MEMORIAL DAY FLOOD
MARSHALL, MI PIPELINE RELEASE
KALAMAZOO RIVER, MI
CREATED: 26 FEBRUARY 2013

Path: F:\Logistics\GIS_Data\Marshall_Oil_ER\GIS\MXD\20130226\RTC_Figs\RTC02_Spring11_MLFan_June_v20130226.mxd