

US EPA ARCHIVE DOCUMENT

UNDER GROUND INJECTION
CONTROL WELL WD-1P
FOR
HILMAR CHEESE COMPANY

MERCED COUNTY, CALIFORNIA
SECTION 10, T. 6 S., R. 10 E., M. D. B. & M.

NOTES:

COORDINATES ARE BASED ON NAD83, CA- ZONE 3, ELEVATIONS WERE DERIVED FROM GPS OBSERVATIONS AND GEOID2003, ALL DISTANCES ARE IN FEET.

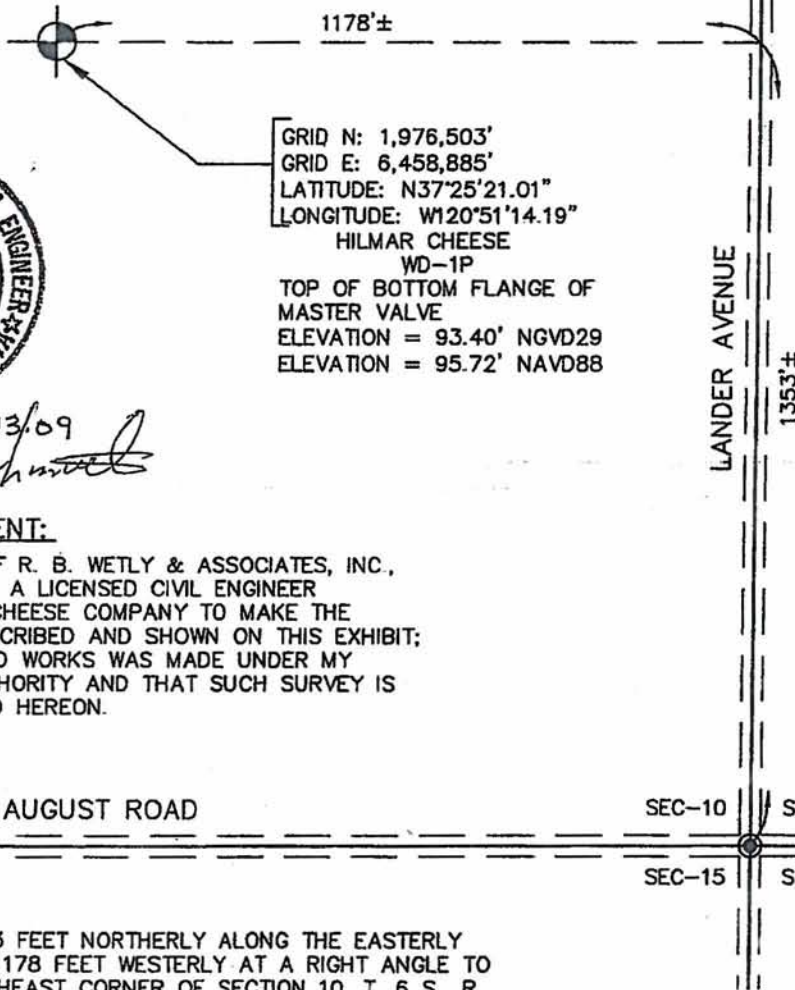

GRID N: 1,976,503'
GRID E: 6,458,885'
LATITUDE: N37°25'21.01"
LONGITUDE: W120°51'14.19"
HILMAR CHEESE
WD-1P
TOP OF BOTTOM FLANGE OF
MASTER VALVE
ELEVATION = 93.40' NGVD29
ELEVATION = 95.72' NAVD88



Felix J. Reichmuth 01.13.09

SURVEYOR'S STATEMENT:

I, FELIX J. REICHMOUTH OF R. B. WELTY & ASSOCIATES, INC., HEREBY STATE THAT I AM A LICENSED CIVIL ENGINEER CONTRACTED BY HILMAR CHEESE COMPANY TO MAKE THE SURVEY OF THE WELL DESCRIBED AND SHOWN ON THIS EXHIBIT; THAT THE SURVEY OF SAID WORKS WAS MADE UNDER MY SUPERVISION AND MY AUTHORITY AND THAT SUCH SURVEY IS ACCURATELY REPRESENTED HEREON.

AUGUST ROAD

SEC-10 SEC-11
SEC-15 SEC-14

WELL LOCATION:

LOCATION OF WELL IS 1353 FEET NORTHERLY ALONG THE EASTERLY LINE OF SECTION 10 AND 1178 FEET WESTERLY AT A RIGHT ANGLE TO SAID LINE FROM THE SOUTHEAST CORNER OF SECTION 10, T. 6 S., R. 10 E., M. D. B. & M.

R. B. WELTY & ASSOCIATES, Inc.
521 13th STREET / P.O. BOX 1724
MODESTO, CA. 95353-1724
(209) 526-1515

WELL NO. WD-1P
HILMAR CHEESE COMPANY
9001 LANDER AVENUE
HILAMR, CA 95324

JOB NO. 77307
DATE: 01/12/09
BY: Nahrain B.
SHEET
1 OF 1

Attachment 3: Well Construction Data

Hilmar Cheese Company: WD-1P Injection Well Schematic

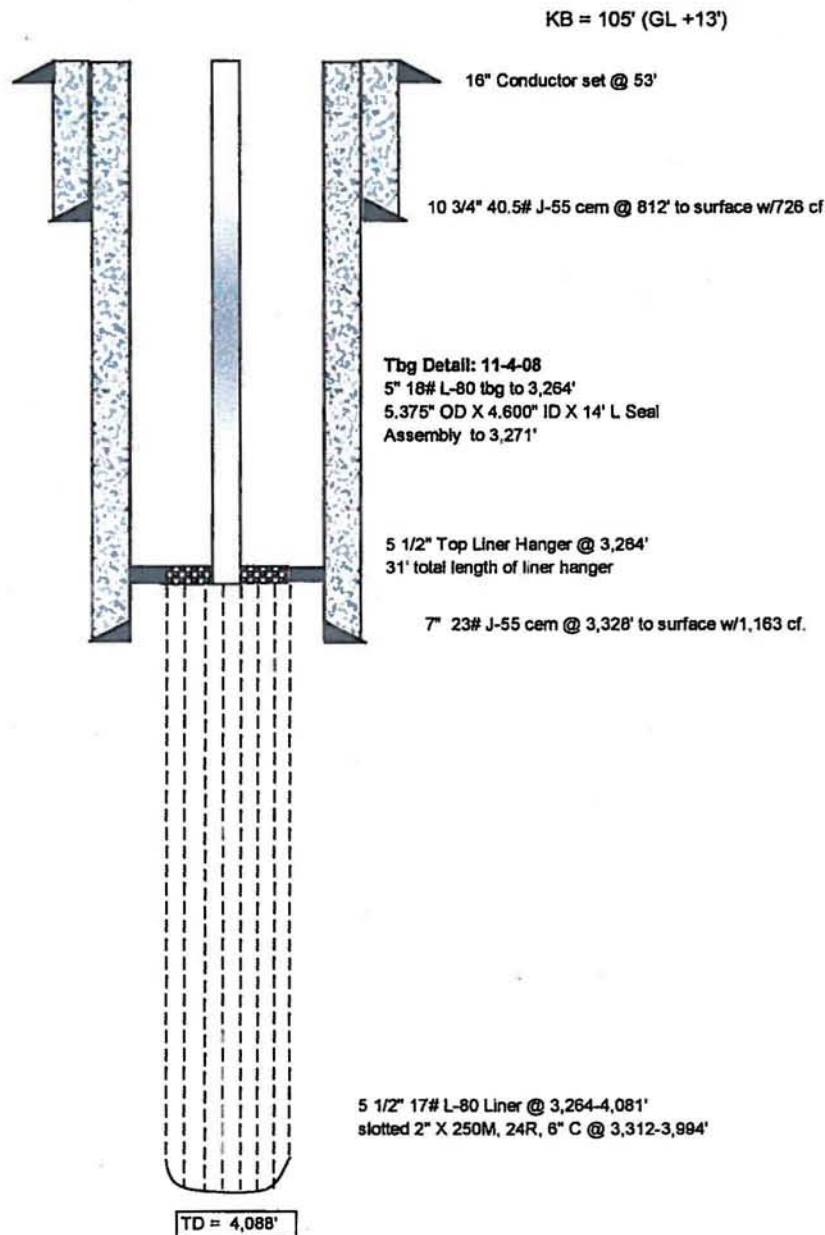

Note: This schematic is based on the well history as compiled from the daily logs.

UNDER GROUND INJECTION
CONTROL WELL WD-3
FOR
HILMAR CHEESE COMPANY

MERCED COUNTY, CALIFORNIA
SECTION 10, T. 6 S., R. 10 E., M. D. B. & M.



GRID N: 1,978,185'
GRID E: 6,459,999'
LATITUDE: N37°25'37.38"
LONGITUDE: W120°51'00.46"
HILMAR CHEESE WD-3
TOP OF BOTTOM FLANGE OF
MASTER VALVE
ELEVATION = 100.48' NAVD88

90.3'±

3051.8'±

LANDER AVENUE

NOTES:

COORDINATES ARE BASED ON NAD83, CA ZONE 3.
ELEVATIONS ARE NAVD88 FROM GPS OBSERVATIONS
ON BENCHMARK PID AA4252, LATITUDE & LONGITUDE
WERE DERIVED FROM NGS SPC ONLINE SOFTWARE.
ALL DISTANCES AND ELEVATIONS ARE IN FEET.

SURVEYOR'S STATEMENT:

I, KAISER I. SHAHBAZ OF R. B. WELTY & ASSOCIATES, INC.,
HEREBY STATE THAT I AM A LICENSED LAND SURVEYOR
CONTRACTED BY HILMAR CHEESE COMPANY TO MAKE THE
SURVEY OF THE WELL DESCRIBED AND SHOWN ON THIS EXHIBIT;
THAT THE SURVEY OF SAID WORKS WAS MADE UNDER MY
SUPERVISION AND MY AUTHORITY AND THAT SUCH SURVEY IS
ACCURATELY REPRESENTED HEREON.

WELL LOCATION:

LOCATION OF WELL IS 3051.8 FEET NORTHERLY ALONG THE
EASTERLY LINE OF SECTION 10 AND 90.3 FEET WESTERLY AT
RIGHT ANGLES TO SAID LINE FROM THE SOUTHEAST CORNER
OF SECTION 10, T. 6 S., R. 10 E., M. D. B. & M.



Kaiser I. Shahbaz
01-03-2011

SEC-10 SEC-11

SEC-15 SEC-14

AUGUST ROAD

R. B. WELTY & ASSOCIATES, Inc.
521 13th STREET / P.O. BOX 1724
MODESTO, CA. 95353-1724
(209) 526-1515

WELL NO. WD-3
HILMAR CHEESE COMPANY
9001 LANDER AVENUE
HILMAR, CA 95324

JOB NO. 79365
DATE: 12/28/10
BY: KAISER
SHEET
1 of 1

Hilmar Cheese Company

WD-3 Water Disposal Well

Sec. 10-T6S-R10E

Merced County, California

EPA Permit #: CA10500001

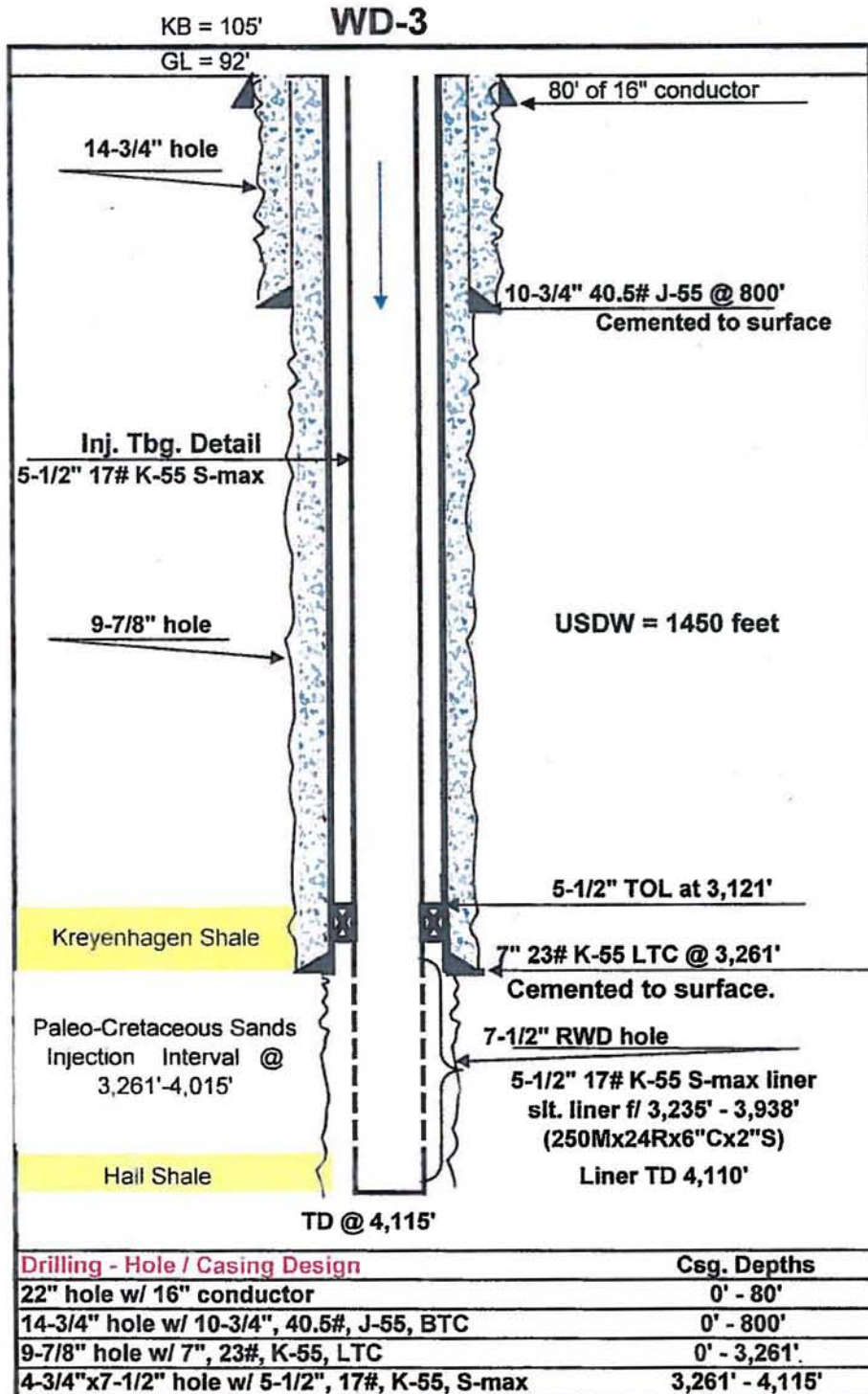

WELL EXHIBIT
FOR
HILMAR CHEESE
MERCED COUNTY, CALIFORNIA
SECTION 10, T. 6 S., R. 10 E., M.D.B.&M.

NOTES:

COORDINATES ARE BASED ON NAD83, CA - ZONE 3. ELEVATIONS WERE DERIVED FROM GPS OBSERVATIONS AND GEOID2003.

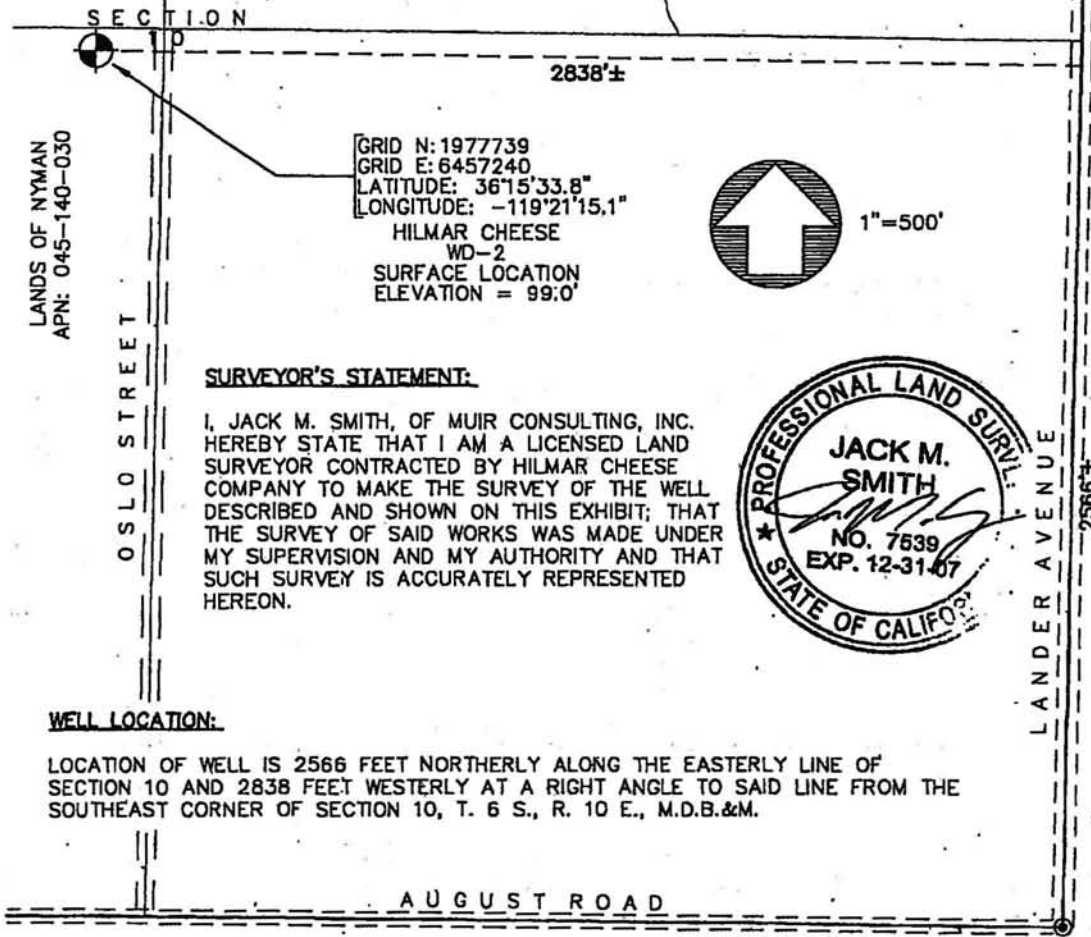

LANDS OF NYMAN
APN: 045-140-030

OSLO STREET

LANDER AVENUE

2566'

SURVEYOR'S STATEMENT:

I, JACK M. SMITH, OF MUIR CONSULTING, INC. HEREBY STATE THAT I AM A LICENSED LAND SURVEYOR CONTRACTED BY HILMAR CHEESE COMPANY TO MAKE THE SURVEY OF THE WELL DESCRIBED AND SHOWN ON THIS EXHIBIT; THAT THE SURVEY OF SAID WORKS WAS MADE UNDER MY SUPERVISION AND MY AUTHORITY AND THAT SUCH SURVEY IS ACCURATELY REPRESENTED HEREON.



WELL LOCATION:

LOCATION OF WELL IS 2566 FEET NORTHERLY ALONG THE EASTERLY LINE OF SECTION 10 AND 2838 FEET WESTERLY AT A RIGHT ANGLE TO SAID LINE FROM THE SOUTHEAST CORNER OF SECTION 10, T. 6 S., R. 10 E., M.D.B.&M.

AUGUST ROAD



MUIR CONSULTING, INC.
460 N. YOSEMITE AVE., SUITE #9
OAKDALE, CA 95361
(209) 845-8630 FAX (209) 845-8639
www.muirconsulting.com

Subject WELL EXHIBIT - WD-2
HILMAR CHEESE COMPANY

Job No. 3164-01

By JMS Date 03/14/06 Chkd. JMS

Scale 1"=500' Sheet 1 of 1

Hilmar Cheese Company: WD-2 Injection Well Schematic

KB = -95' (Mat +10')

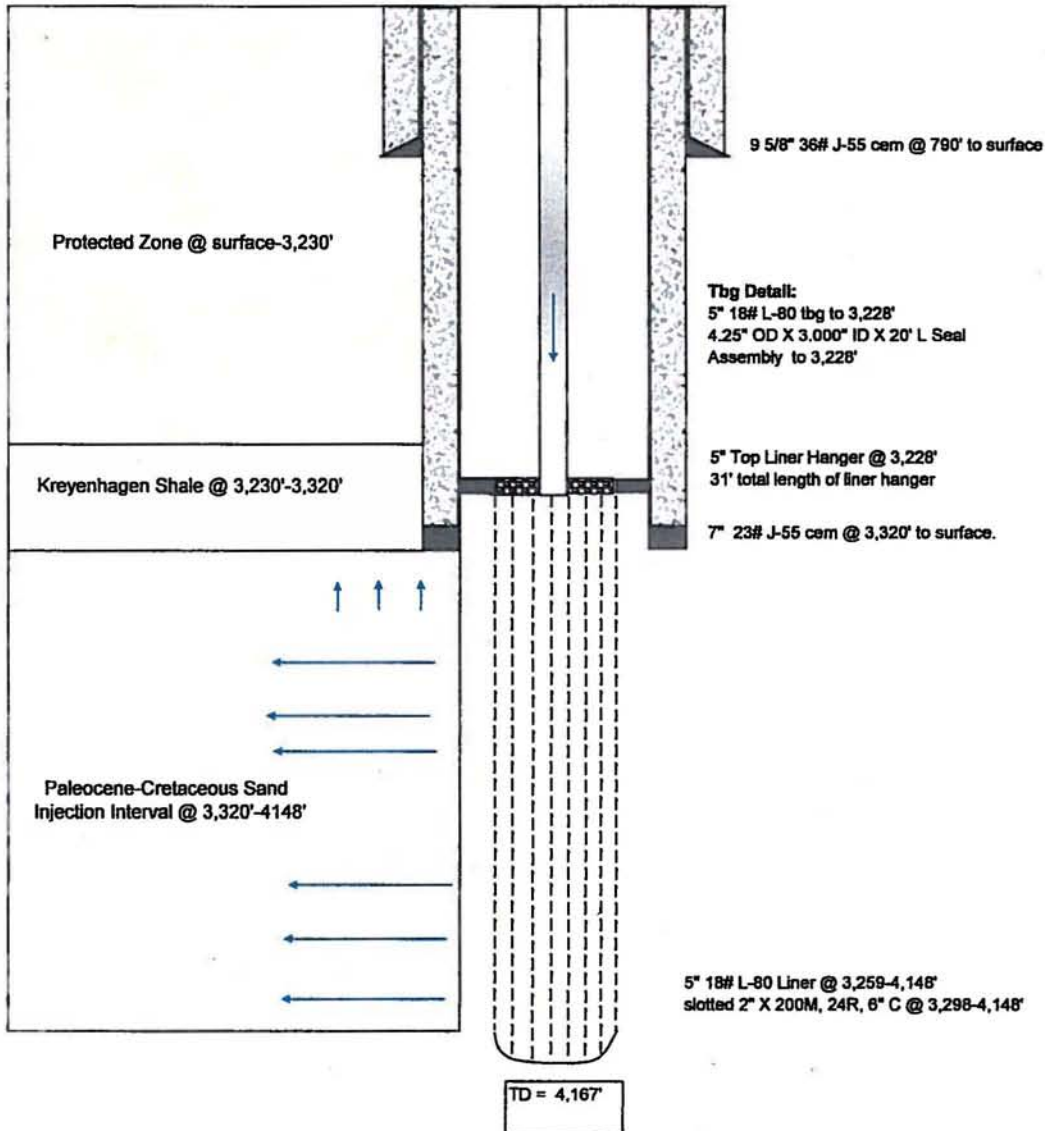

US EPA ARCHIVE DOCUMENT