

US EPA ARCHIVE DOCUMENT



# Reregistration Eligibility Decision (RED)

## OXYFLUORFEN





# R.E.D. FACTS

## Oxyfluorfen

### Pesticide Reregistration

All pesticides sold or distributed in the United States must be registered by EPA, based on scientific studies showing that they can be used without posing unreasonable risks to people or the environment. Because of advances in scientific knowledge, the law requires that pesticides which were first registered before November 1, 1984, be reregistered to ensure that they meet today's more stringent standards.

In evaluating pesticides for reregistration, EPA obtains and reviews a complete set of studies from pesticide producers, describing the human health and environmental effects of each pesticide. To implement provisions of the Food Quality Protection Act of 1996, EPA considers the special sensitivity of infants and children to pesticides, as well as aggregate exposure of the public to pesticide residues from all sources, and the cumulative effects of pesticides and other compounds with common mechanisms of toxicity. The Agency develops any mitigation measures or regulatory controls needed to effectively reduce each pesticide's risks. EPA then reregisters pesticides that meet the safety standard of the FQPA and can be used without posing unreasonable risks to human health or the environment.

When a pesticide is eligible for reregistration, EPA explains the basis for its decision in a Reregistration Eligibility Decision (RED) document. This fact sheet summarizes the information in the RED document for reregistration case 2490, oxyfluorfen.

### Use Profile

Oxyfluorfen is a diphenyl-ether herbicide used for broad spectrum pre- and post-emergent control of annual broadleaf and grassy weeds in a variety of tree fruit, nut, vine, and field crops. The largest agricultural markets in terms of total pounds active ingredient are wine grapes and almonds. There are also non-agricultural ornamental and forestry uses. Oxyfluorfen is also used for weed control in landscapes, patios, driveways, and similar areas in residential sites.

### Regulatory History

Oxyfluorfen was first registered in the United States in 1979 to control pre-emergent and post-emergent broadleaf and grassy weeds in a variety of field, fruit, and vegetable crops, ornamentals, as well as non-crop sites. It is manufactured by Dow AgroSciences and Makhteshim-Agan under the trade names Goal and Galigan. Data call-ins were issued in 1991, 1993, and 1995. In January 2002, the risk assessments were made publicly available for comment and a close-out conference call was conducted on July 25, 2002, to discuss the risk management decisions and resultant changes to the oxyfluorfen labels.

---

## Human Health Assessment

### Toxicity

Oxyfluorfen is of low acute oral, dermal, and inhalation toxicity. The primary toxic effects are alterations in blood parameters (anemia) and in the liver. Oxyfluorfen is classified as a possible human carcinogen based on combined hepatocellular adenomas/carcinomas in the mouse carcinogenicity study. A cancer potency factor ( $Q_1^*$ ) was used to estimate human risk. The FQPA Safety Factor for protection of infants and children was reduced to 1X for all population subgroups as there was no increased susceptibility in animals due to pre- or post-natal exposure to oxyfluorfen.

### Dietary Exposure

No adverse effects reflecting a single dose were identified in toxicological studies; therefore, no acute endpoint was selected and an acute dietary risk assessment was not conducted. EPA's dietary risk analysis for oxyfluorfen evaluated chronic (non-cancer) and cancer risk. For these chronic food risk assessments, anticipated residues were calculated using either USDA Pesticide Data Program (PDP) monitoring data or field trial data. Both data sets are consistent in that they show all non-detectable residues.

Based on this analysis, the percentage of cPAD utilized is expected to be less than 1 percent for the U.S. population and all subpopulations. Therefore, the chronic (non-cancer) dietary risk estimate from food alone is not of concern. Cancer risk from food is calculated by using a linear low-dose risk model (" $Q_1^*$ ") to determine the lifetime cancer risk estimate. The Agency generally considers risks greater than  $1 \times 10^{-6}$  (1 in 1 million) to exceed its level of concern for cancer dietary exposure. Using the  $Q_1^*$  of  $7.32 \times 10^{-2}$  results in a maximum estimated lifetime cancer risk to the U.S. general population of  $3.8 \times 10^{-7}$ . Therefore, the cancer risk from food alone is also not of concern.

People may be exposed to residues of oxyfluorfen through the diet. Tolerances or maximum residue limits have been established for 33 fruits, vegetables and nut trees as well as meat commodities (please see 40 CFR 180.381). EPA has reassessed the oxyfluorfen tolerances and found that the majority are acceptable. New tolerances must be proposed/established for cotton gin byproducts, soybean forage, soybean hay, and grass forage, grass hay, and grass seed screenings.

### Occupational and Residential Exposure

Based on current use patterns, handlers (mixers, loaders, and applicators) may be exposed to oxyfluorfen during and after normal use of liquid and granular formulations in agricultural and other settings. Oxyfluorfen is used in the residential environment by homeowners to kill weeds on patios, driveways and similar surfaces. Oxyfluorfen homeowner products are intended solely for spot treatment; they are not used for broadcast treatment of lawns because they kill grass.

## FQPA Considerations

*Chronic (non-cancer) Aggregate Risk* - This assessment addresses exposure to oxyfluorfen residues in food and water only, as there are no chronic residential scenarios identified. Comparison of the chronic DWLOCs with the environmental concentrations of oxyfluorfen shows that estimated surface and groundwater concentrations are substantially less than the DWLOCs for all populations. Consequently, the Agency concludes that residues of oxyfluorfen in food and drinking water do not result in a chronic aggregate risk of concern.

*Short-term Aggregate Risk* - Short-term DWLOCs were calculated based upon average food residues, and the residential handler exposure which resulted in the greatest risk (spot treatment of weeds using a RTU trigger pump sprayer). DWLOC calculations are for adults only since the residential exposure is to applicators. Surface and ground water concentrations estimated using conservative modeling are less than the short-term DWLOCs for oxyfluorfen. Consequently, there are no short-term aggregate risk concerns from food, drinking water and residential exposures.

*Cancer Aggregate Risk* - The chronic food cancer risk estimate of  $3.8 \times 10^{-7}$ , combined with the highest residential cancer risk estimate of  $8.7 \times 10^{-7}$ , results in a food + residential cancer risk of  $1.3 \times 10^{-6}$ . Since the Agency's level of concern is  $1.0 \times 10^{-6}$ , cancer risk slightly exceeds EPA's level of concern when considering both food and residential exposures. However, since PDP monitoring and field trial data showed all residues on food were non-detects, the food risk estimate is considered upper-bound. Screening-level surface water modeling indicates that there may be a concern for oxyfluorfen in drinking water, but this water modeling is also considered upper-bound.

## Occupational and Residential Risk

Cancer risk to workers is of greater concern than non-cancer risk. Occupational cancer risks, when calculated without personal protective equipment or engineering controls, can range up to  $1 \times 10^{-3}$ . With the protection specified on several current labels, most scenarios result in cancer risks in the  $10^{-5}$  range.

The residential assessment for oxyfluorfen only addresses the applicator, because negligible postapplication exposure is anticipated from spot treatment of weeds. None of the residential applicator scenarios are of concern because the short-term MOEs are greater than 100 and the cancer risks are less than  $1.0 \times 10^{-6}$ .

## Environmental Assessment

Oxyfluorfen has the potential to affect terrestrial plants and aquatic ecological systems at all levels, as it is toxic to plants, invertebrates, and fish, and has been shown to drift from application sites to nearby areas. Birds and mammals may also experience subchronic and chronic effects from oxyfluorfen use.

---

## Environmental Fate

Oxyfluorfen is persistent and relatively immobile in soil. The most likely route of dissipation is soil binding. Laboratory data suggest that once the soil-bound oxyfluorfen reaches deep or turbid surface water it will persist since it is stable to hydrolysis and since light penetration would be limited; however, it may degrade by photolysis in clear, shallow water. Oxyfluorfen can contaminate surface water through spray drift and runoff; however, it is unlikely to contaminate ground water because it is relatively immobile in the soil column; therefore, the likelihood of leaching is small. No degradates were identified, and therefore, only the parent, oxyfluorfen, is of toxicological concern for risk assessment.

## Ecological Effects

For acute exposures, oxyfluorfen is practically non-toxic to birds, mammals, and bees, and the Agency has no risk concerns. However, subchronic and chronic risks to terrestrial birds and mammals do present a concern. These toxic effects may be manifested as reproductive, developmental, and hemolytic consequences. Assuming maximum residue values, the chronic level of concern is exceeded when oxyfluorfen is applied to crops at application rates greater than or equal to 0.25 lbs ai/acre/year for birds and greater than or equal to 2.0 lbs ai/acre for mammals. In addition, the potential of oxyfluorfen (as a light-dependent peroxidizing herbicide) to be more toxic in the presence of intense light may lead to the occurrence of more serious environmental effects that are not predicted by standard guideline toxicity tests. Oxyfluorfen is highly toxic to very highly toxic to fish and aquatic invertebrates. However, concentrations predicted by the Agency's surface water models from normal use are generally not high enough to cause an acute concern for fish. Chronic risk to fish and acute and chronic risk to aquatic invertebrates may occur from some uses of oxyfluorfen.

There are acute concerns for freshwater algal plants for all uses of oxyfluorfen. The risk to vascular aquatic plants cannot be assessed due to lack of data. Oxyfluorfen is expected and has been shown to negatively impact seedling emergence and vegetative vigor of terrestrial plants. Non-target terrestrial plants are exposed to oxyfluorfen as a result of spray drift and runoff and most incidents reported to the Agency are related to plants affected by spray drift. Acute levels of concern are exceeded for all uses of oxyfluorfen for terrestrial plants and semi-aquatic plants adjacent to treated areas.

## Ecological Effects Risk Assessment

Generally, the Agency believes that oxyfluorfen presents the greatest risks to terrestrial plants and to aquatic organisms through spray drift of liquid formulations and runoff of dissolved and soil entrained oxyfluorfen.

## Risk Mitigation

To lessen the risks of cancer from drinking water, occupational risks, and risks to wildlife posed by oxyfluorfen, EPA is requiring the following risk mitigation measures:

N Lower the maximum rate to 1.5 lbs ai/broadcast acre/season for food crops and 2 lbs ai/acre/season for conifer seedlings.

N For liquid formulations and granulars applied to field-grown ornamentals, registrants have agreed to lower this seasonal maximum rate to 4.5 lbs ai/A (1.5 lbs ai/A/application). For granulars applied to containerized ornamentals, the rate will be lowered to a seasonal maximum of 6 lbs ai/A (2 lbs ai/A/application).

N Label language will be added to require 25 foot, no-spray, vegetative buffer zones around surface water bodies such as rivers, lakes, streams, and ponds.

N To minimize oxyfluorfen drift, only use of a coarse, very coarse, or extremely coarse spray will be allowed according to the ASAE 572 definitions for standard nozzles, or a volume median diameter (VMD) of 385 microns or larger for spinning atomizer nozzles.

N The maximum application rate on residential products will be reduced to 3 lbs ai/A or less unless efficacy data support the need for higher rates.

N Closed mixing/loading systems to support applications to corn, cotton, soybeans, and aerial applications to fallow land.

N Enclosed cab for applications to corn, and closed cockpit aircraft for applications to fallow land.

N Double layer Personal Protective Equipment (PPE) for all other mixers, loaders, and applicators.

## Additional Data Required

EPA is requiring the following additional generic studies for oxyfluorfen to confirm its regulatory assessments and conclusions: 21-day Dermal Toxicity Study in Rats; Crop Field Trials in Bananas and Cacao Beans; Residue data on Soybean forage and hay, and Cotton gin byproducts; Estuarine/marine Fish Early-life Stage; Whole Sediment Invertebrate Freshwater Acute Toxicity; Whole Sediment Invertebrate Estuarine/marine Acute Toxicity; Daphnid Chronic Toxicity, Seed Germination/Seedling Emergence; Vegetative Vigor; Aquatic Plant Growth; Dislodgeable Foliar Residue Study in Conifers; Fish Phototoxicity Study; and Edge of Field Water and Sediment Monitoring.

## Product Labeling Changes Required

All oxyfluorfen end-use products must comply with EPA's current pesticide product labeling requirements. For a comprehensive list of labeling requirements, please see the oxyfluorfen RED document. The labeling requirements table is available as a separate document.

## Regulatory Conclusion

The use of currently registered products containing oxyfluorfen in accordance with approved labeling will not pose unreasonable risks or adverse effects to humans or the environment. Therefore, all uses of these products are eligible for reregistration.



---

All products will be reregistered once the required product-specific data, revised Confidential Statements of Formula, and revised labeling are received and accepted by EPA.

## **For More Information**

EPA is requesting public comments on the Reregistration Eligibility Decision (RED) document for oxyfluorfen during a 60-day time period, as announced in a Notice of Availability published in the Federal Register. To obtain a copy of the RED document or to submit written comments, please contact the Pesticide Docket, Public Information and Records Integrity Branch, Information Resources and Services Division (7502C), Office of Pesticide Programs (OPP), US EPA, Washington, DC 20460, telephone 703-305-5805.

Electronic copies of the RED and this fact sheet are available on the Internet. See <http://www.epa.gov/REDS>.

Printed copies of the RED and fact sheet can be obtained from EPA's National Service Center for Environmental Publications (EPA/NSCEP), PO Box 42419, Cincinnati, OH 45242-2419, telephone 1-800-490-9198; fax 513-489-8695.

Following the comment period, the oxyfluorfen RED document also will be available from the National Technical Information Service (NTIS), 5285 Port Royal Road, Springfield, VA 22161, telephone 1-800-553-6847, or 703-605-6000.

For more information about EPA's pesticide reregistration program, the oxyfluorfen RED, or reregistration of individual products containing oxyfluorfen, please contact the Special Review and Reregistration Division (7508C), OPP, US EPA, Washington, DC 20460, telephone 703-308-8000.

For information about the health effects of pesticides, or for assistance in recognizing and managing pesticide poisoning symptoms, please contact the National Pesticide Information Center (NPIC). Call toll-free 1-800-858-7378, from 6:30 am to 4:30 pm Pacific Time, or 9:30 am to 7:30 pm Eastern Standard Time, seven days a week. Their internet address is <http://npic.orst.edu>.



**UNITED STATES ENVIRONMENTAL PROTECTION AGENCY  
WASHINGTON, D.C. 20460**

OFFICE OF  
PREVENTION, PESTICIDES AND  
TOXIC SUBSTANCES

**CERTIFIED MAIL**

Dear Registrant:

This is to inform you that the Environmental Protection Agency (hereafter referred to as EPA or the Agency) has completed its review of the available data and public comments received related to the preliminary risk assessment for the herbicide oxyfluorfen. The Agency has revised the human health and environmental effects risk assessments based on the comments received during the public comment period and additional data received from the registrant. Based on the EPA's revised risk assessments for oxyfluorfen, EPA has identified risk mitigation measures that the Agency believes are necessary to address the human health and environmental risks associated with the current use of oxyfluorfen. EPA is now publishing its reregistration eligibility, risk management, and tolerance reassessment decisions for the current uses of oxyfluorfen, and its associated human health and environmental risks. The Agency's decision on the individual chemical oxyfluorfen can be found in the attached document entitled, "Reregistration Eligibility Decision for Oxyfluorfen" which was approved on August 2, 2002.

A Notice of Availability for the Reregistration Eligibility Decision for Oxyfluorfen is being published in the *Federal Register*. To obtain copies of the RED document, please contact the Pesticide Docket, Public Response and Program Resources Branch, Field Operations Division (7506C), Office of Pesticide Programs (OPP), USEPA, Washington, DC 20460, telephone (703) 305-5805. Electronic copies of the RED and all supporting documents are available on the Internet. See <http://www.epa.gov/pesticides/reregistration/status.htm>.

As part of the Agency's effort to involve the public in the implementation of the Food Quality Protection Act of 1996 (FQPA), the Agency is undertaking a special effort to maintain open public dockets and to engage the public in the reregistration and tolerance reassessment processes. During the public comment period, comments on the risk assessment were submitted by Dow AgroSciences, the technical registrant. EPA also received letters from approximately 65 growers, extension agents, and commodity organizations testifying to the importance of oxyfluorfen to their weed control programs for commodities such as forest seedlings, wine grapes, artichokes, raspberries, blackberries, strawberries, garbanzo beans, onions, garlic, and almonds. The Confederated Tribes of the Warm Springs Reservation of Oregon raised concern that the dietary risk assessment for oxyfluorfen is not protective, because estimated fish consumption was based on an amount representative of the general public rather than subpopulations which may consume higher levels of fish. A close-out conference call with interested stakeholders was conducted on July 25, 2002 to discuss the risk management decisions and resultant changes to the oxyfluorfen labels.

Please note that the oxyfluorfen risk assessment and the attached RED concern only this particular pesticide. The Food Quality Protection Act (FQPA) requires that, when considering whether to establish, modify, or revoke a tolerance, the Agency consider "available information" concerning the cumulative effects of a particular pesticide's residues and "other substances that have a common mechanism of toxicity." Oxyfluorfen is a diphenyl ether herbicide structurally related to lactofen, fomesafen and acifluorfen. At this time, the Agency has not made a decision as to whether oxyfluorfen shares a common mechanism of toxicity with these other diphenyl ethers or any other pesticide. A careful evaluation of all the available data is still needed, as well as peer review by the FIFRA Science Advisory Panel, before a formal decision is made. Therefore, for the purposes of this risk assessment, the Agency has assumed that oxyfluorfen does not share a common mechanism of toxicity with other pesticides. After a decision is made regarding common mechanism of toxicity, and if the Agency has determined that a cumulative assessment is necessary, the Agency will address any outstanding risk concerns at that time.

This document contains a generic and/or a product-specific Data Call-In(s) (DCI) that outline(s) further data requirements for this chemical. Note that registrants of oxyfluorfen must respond to DCIs issued by the Agency within 90 days of receipt of this letter. This RED also contains labeling requirements for oxyfluorfen products. End-use product labels must be revised by the manufacturer to adopt the changes set forth in Section IV of this document. Instructions for registrants on submitting revised labeling and the time frame established to do so can be found in Section V of this document.

Should a registrant fail to implement any of the risk mitigation measures outlined in this document, the Agency will continue to have concerns about the risks posed by oxyfluorfen. Where the Agency has identified any unreasonable adverse effect to human health and the environment, the Agency may at any time initiate appropriate regulatory action to address this concern. At that time, any affected person(s) may challenge the Agency's action.

There will be a 60-day public comment period for this document, commencing on the day the Notice of Availability publishes in the Federal Register.

If you have questions on this document or the proposed label changes, please contact the Special Review and Reregistration Division representative, John Leahy (703) 305-6703. For questions about product reregistration and/or the Product DCI that accompanies this document, please contact Bonnie Adler at (703) 308-8523.

Lois A. Rossi, Director  
Special Review and  
Reregistration Division

Attachment

**Reregistration Eligibility Decision  
(RED)  
for  
Oxyfluorfen  
Case No. 2490**

# TABLE OF CONTENTS

|  |           |
|--|-----------|
| Executive Summary .....  | v         |
| <b>I. Introduction .....</b>   | <b>1</b>  |
| <b>II. Chemical Overview .....</b>                                   | <b>2</b>  |
| <b>A. Regulatory History .....</b>                                   | <b>2</b>  |
| <b>B. Chemical Identification .....</b>                              | <b>3</b>  |
| <b>C. Use Profile .....</b>  | <b>3</b>  |
| <b>D. Estimated Usage of Pesticide .....</b>                         | <b>5</b>  |
| <b>III. Summary of Oxyfluorfen Risk Assessment .....</b>             | <b>6</b>  |
| <b>A. Human Health Risk Assessment .....</b>                         | <b>7</b>  |
| <b>1. Dietary Risk from Food .....</b>                               | <b>7</b>  |
| <b>a. Toxicity .....</b>   | <b>7</b>  |
| <b>b. FQPA Safety Factor .....</b>                                   | <b>9</b>  |
| <b>c. Population Adjusted Dose (PAD) .....</b>                       | <b>9</b>  |
| <b>d. Endpoints and Doses for Risk Assessment .....</b>              | <b>9</b>  |
| <b>e. Exposure Assumptions .....</b>                                 | <b>10</b> |
| <b>f. Dietary Risk from Food .....</b>                               | <b>11</b> |
| <b>2. Dietary Risk from Drinking Water .....</b>                     | <b>11</b> |
| <b>a. Surface Water .....</b>  | <b>12</b> |
| <b>b. Ground Water .....</b>   | <b>13</b> |
| <b>c. Drinking Water Levels of Comparison (DWLOCs) .....</b>         | <b>13</b> |
| <b>(1) DWLOCs for Chronic (Cancer and Non-cancer) Exposure .....</b> | <b>13</b> |
| <b>(2) Chronic Dietary Risk .....</b>                                | <b>14</b> |
| <b>(3) Cancer .....</b>  | <b>14</b> |
| <b>3. Non-dietary Risk from Residential Uses .....</b>               | <b>15</b> |
| <b>a. Exposure .....</b>   | <b>15</b> |
| <b>b. Residential Handler Risk Estimates .....</b>                   | <b>16</b> |
| <b>4. Aggregate Risk .....</b>                                       | <b>16</b> |
| <b>a. Chronic (Non-Cancer) Aggregate Risk .....</b>                  | <b>17</b> |
| <b>b. Short-term Aggregate Risk .....</b>                            | <b>17</b> |
| <b>c. Aggregate Risk for Cancer .....</b>                            | <b>17</b> |
| <b>5. Occupational Risk .....</b>                                    | <b>18</b> |
| <b>a. Toxicity .....</b>   | <b>19</b> |
| <b>b. Handler Exposure .....</b>                                     | <b>19</b> |
| <b>c. Handler (Non-cancer) Risk .....</b>                            | <b>21</b> |
| <b>d. Handler Cancer Risk .....</b>                                  | <b>22</b> |
| <b>(1) Post-Application Occupational Risk .....</b>                  | <b>24</b> |
| <b>(2) Data Sources .....</b>  | <b>24</b> |

|   |    |
|---|----|
| (3) Assumptions .....   | 25 |
| e. Reentry Worker (Non-cancer) Risk .....                       | 25 |
| f. Reentry Worker Cancer Risk .....                             | 25 |
| 6. Human Incident Data .....                                    | 26 |
| B. Environmental Risk Assessment .....                          | 27 |
| 1. Environmental Fate and Transport .....                       | 27 |
| 2. Ecological Risk .....  | 28 |
| 3. Risk to Terrestrial Organisms .....                          | 28 |
| a. Toxicity (Hazard) Assessment .....                           | 28 |
| b. Exposure and Risk .....                                      | 29 |
| 4. Uncertainties in Terrestrial Risk Assessment .....           | 31 |
| 5. Risk to Aquatic Animals .....                                | 32 |
| a. Toxicity (Hazard) Assessment .....                           | 32 |
| b. Exposure and Risk .....                                      | 32 |
| 6. Risk to Aquatic Plants .....                                 | 34 |
| a. Uncertainties in the Aquatic Assessment .....                | 34 |
| 7. Endangered Species .....                                     | 35 |
| 8. Ecological Incidents .....                                   | 36 |
| IV. Risk Management and Reregistration Decision .....           | 37 |
| A. Determination of Reregistration Eligibility .....            | 37 |
| B. Public Comments and Responses .....                          | 38 |
| C. Regulatory Position .....                                    | 39 |
| 1. FQPA Assessment .....  | 39 |
| a. “Risk Cup” Determination .....                               | 39 |
| b. Determination of Safety for U.S. Population .....            | 40 |
| c. Determination of Safety for Infants and Children .....       | 40 |
| d. Endocrine Disruptor Effects .....                            | 41 |
| e. Cumulative Risks .....                                       | 41 |
| f. Tolerances Summary .....                                     | 42 |
| D. Regulatory Rationale .....                                   | 46 |
| 1. Human Health Risk Management .....                           | 46 |
| a. Dietary (Food) Risk Mitigation .....                         | 46 |
| (1) Chronic Dietary (Food) .....                                | 46 |
| (2) Cancer Dietary (Food) .....                                 | 46 |
| (3) Drinking Water .....  | 46 |
| (4) Aggregate Risk Mitigation (short-term, chronic, and cancer) |    |
| .....   | 49 |
| b. Occupational Risk Mitigation .....                           | 50 |
| (1) Handler Risks .....   | 50 |
| (2) Post-application Exposure .....                             | 51 |
| 2. Environmental Risk Mitigation .....                          | 52 |
| a. Risk Characterization .....                                  | 52 |
| (1) Aquatic Organisms .....                                     | 52 |
| (2) Terrestrial Organisms .....                                 | 53 |

- (3) Endangered Species ..... 53
      - (4) Mitigation Measures ..... 54
    - 3. Other Label Statements ..... 54
      - a. Endangered Species Statement ..... 54
      - b. Spray Drift Management ..... 55
  - V. What Registrants Need to Do ..... 55
    - A. Manufacturing Use Products ..... 57
      - 1. Additional Generic Data Requirements ..... 57
      - 2. Labeling for Manufacturing Use Products ..... 58
    - B. End-Use Products ..... 58
      - 1. Additional Product-Specific Data Requirements ..... 58
      - 2. Labeling for End-Use Products ..... 58
    - C. Existing Stocks ..... 58
  - VI. APPENDICES ..... 65
    - Appendix A: Use Patterns Eligible for Reregistration ..... 66
    - Appendix B: Data Supporting the Reregistration of Oxyfluorfen ..... 88
    - Appendix C: Technical Support Documents ..... 94
    - Appendix D: Citations Considered to be Part of the Database ..... 95
    - Appendix E: Generic Data Call-In ..... 127
    - Appendix F: Product Specific Data Call-In ..... 135
    - Appendix G: EPA'S Batching of Oxyfluorfen Products for Meeting Acute Toxicity Data Requirements for Reregistration ..... 145
    - Appendix H: List of Registrants Sent This Data Call-In ..... 148
    - Appendix I: List of Available Related Documents and Electronically Available Forms ..... 150

## **Oxyfluorfen Team**

### **Office of Pesticide Programs:**

#### Health Effects Risk Assessment

Timothy Dole  
Kit Farwell  
Felecia Fort  
Jose Morales

#### Environmental Fate Risk Assessment

Amer Al-Mudallal  
Norman Birchfield  
Christine Hartless

#### Use and Usage Analysis

Jihad Alsadek  
Neil Anderson

#### Registration Support

Eugene Wilson

#### Risk Management

Deanna Scher  
John Leahy



## GLOSSARY OF TERMS AND ABBREVIATIONS

|                  |  |
|------------------|--|
| AE               | Acid Equivalent  |
| a.i.             | Active Ingredient  |
| AGDCI            | Agricultural Data Call-In  |
| ai               | Active Ingredient  |
| aPAD             | Acute Population Adjusted Dose   |
| AR               | Anticipated Residue  |
| ARC              | Anticipated Residue Contribution   |
| BCF              | Bioconcentration Factor  |
| CNS              | Central Nervous System   |
| cPAD             | Chronic Population Adjusted Dose   |
| CSF              | Confidential Statement of Formula  |
| CFR              | Code of Federal Regulations  |
| CSFII            | USDA Continuing Surveys for Food Intake by Individuals   |
| DCI              | Data Call-In   |
| DEEM             | Dietary Exposure Evaluation Model  |
| DFR              | Dislodgeable Foliar Residue  |
| DRES             | Dietary Risk Evaluation System   |
| DWEL             | Drinking Water Equivalent Level (DWEL) The DWEL represents a medium specific (i.e., drinking water) lifetime exposure at which adverse, noncarcinogenic health effects are not anticipated to occur.   |
| DWLOC            | Drinking Water Level of Comparison.  |
| EC               | Emulsifiable Concentrate Formulation   |
| EEC              | Estimated Environmental Concentration. The estimated pesticide concentration in an environment, such as a terrestrial ecosystem.   |
| EP               | End-Use Product  |
| EPA              | U.S. Environmental Protection Agency   |
| FAO              | Food and Agriculture Organization  |
| FDA              | Food and Drug Administration   |
| FIFRA            | Federal Insecticide, Fungicide, and Rodenticide Act  |
| FFDCA            | Federal Food, Drug, and Cosmetic Act   |
| FQPA             | Food Quality Protection Act  |
| FOB              | Functional Observation Battery   |
| G                | Granular Formulation   |
| GENEEC           | Tier I Surface Water Computer Model  |
| GLC              | Gas Liquid Chromatography  |
| GLN              | Guideline Number   |
| GM               | Geometric Mean   |
| GRAS             | Generally Recognized as Safe as Designated by FDA  |
| HA               | Health Advisory (HA). The HA values are used as informal guidance to municipalities and other organizations when emergency spills or contamination situations occur.   |
| HAFT             | Highest Average Field Trial  |
| HDT              | Highest Dose Tested  |
| IR               | Index Reservoir  |
| LC <sub>50</sub> | Median Lethal Concentration. A statistically derived concentration of a substance that can be expected to cause death in 50% of test animals. It is usually expressed as the weight of substance per weight or volume of water, air or feed, e.g., mg/l, mg/kg or ppm.       |
| LD <sub>50</sub> | Median Lethal Dose. A statistically derived single dose that can be expected to cause death in 50% of the test animals when administered by the route indicated (oral, dermal, inhalation). It is expressed as a weight of substance per unit weight of animal, e.g., mg/kg. |
| LEL              | Lowest Effect Level  |
| LOC              | Level of Concern   |

|                  |  |
|------------------|--|
| LOD              | Limit of Detection   |
| LOAEL            | Lowest Observed Adverse Effect Level   |
| MATC             | Maximum Acceptable Toxicant Concentration  |
| MCLG             | Maximum Contaminant Level Goal (MCLG) The MCLG is used by the Agency to regulate contaminants in drinking water under the Safe Drinking Water Act. |
| mg/kg/day        | Milligram Per Kilogram Per Day   |
| mg/L             | Milligrams Per Liter   |
| MOE              | Margin of Exposure   |
| MP               | Manufacturing-Use Product  |
| MPI              | Maximum Permissible Intake   |
| MRID             | Master Record Identification (number). EPA's system of recording and tracking studies submitted.   |
| NA               | Not Applicable   |
| N/A              | Not Applicable   |
| NAWQA            | USGS National Water Quality Assessment   |
| NOEC             | No Observable Effect Concentration   |
| NOEL             | No Observed Effect Level   |
| NOAEL            | No Observed Adverse Effect Level   |
| NPDES            | National Pollutant Discharge Elimination System  |
| NR               | Not Required   |
| OP               | Organophosphate  |
| OPP              | EPA Office of Pesticide Programs   |
| OPPTS            | EPA Office of Prevention, Pesticides and Toxic Substances  |
| Pa               | pascal, the pressure exerted by a force of one newton acting on an area of one square meter.   |
| PAD              | Population Adjusted Dose   |
| PADI             | Provisional Acceptable Daily Intake  |
| PAG              | Pesticide Assessment Guideline   |
| PAM              | Pesticide Analytical Method  |
| PCA              | Percent Crop Area  |
| PDP              | USDA Pesticide Data Program  |
| PHED             | Pesticide Handler's Exposure Data  |
| PHI              | Preharvest Interval  |
| ppb              | Parts Per Billion  |
| PPE              | Personal Protective Equipment  |
| ppm              | Parts Per Million  |
| PRN              | Pesticide Registration Notice  |
| PRZM/<br>EXAMS   | Tier II Surface Water Computer Model   |
| Q <sub>1</sub> * | The Carcinogenic Potential of a Compound, Quantified by the EPA's Cancer Risk Model  |
| RAC              | Raw Agriculture Commodity  |
| RED              | Reregistration Eligibility Decision  |
| REI              | Restricted Entry Interval  |
| RfD              | Reference Dose   |
| RQ               | Risk Quotient  |
| RS               | Registration Standard  |
| RUP              | Restricted Use Pesticide   |
| SAP              | Science Advisory Panel   |
| SCI-GROW         | Tier I Ground Water Computer Model   |
| SF               | Safety Factor  |
| SLC              | Single Layer Clothing  |
| SLN              | Special Local Need (Registrations Under Section 24(c) of FIFRA)  |
| TC               | Toxic Concentration. The concentration at which a substance produces a toxic effect.   |
| TD               | Toxic Dose. The dose at which a substance produces a toxic effect.   |
| TEP              | Typical End-Use Product  |

|      |   |
|------|---|
| TGAI | Technical Grade Active Ingredient   |
| TLC  | Thin Layer Chromatography   |
| torr | A unit of pressure needed to support a column of mercury 1 mm high under standard conditions. |
| TRR  | Total Radioactive Residue   |
| UF   | Uncertainty Factor  |
| µg/g | Micrograms Per Gram   |
| µg/L | Micrograms Per Liter  |
| USDA | United States Department of Agriculture   |
| USGS | United States Geological Survey   |
| UV   | Ultraviolet   |
| WHO  | World Health Organization   |
| WP   | Wettable Powder   |
| WPS  | Worker Protection Standard  |

## Executive Summary

EPA has completed its review of public comments on the preliminary risk assessments and is issuing its risk management decision for oxyfluorfen. The revised risk assessments are based on review of the required target data base supporting the use patterns of currently registered products and additional information received. After considering the risks identified in the revised risk assessment and comments and mitigation suggestions from interested parties, EPA developed its risk management decision for uses of oxyfluorfen that pose risks of concern. This decision is discussed fully in this document.

Oxyfluorfen is a broad spectrum pre- and postemergent herbicide used on a variety of tree and vine crops, selected annual and perennial crops, as well as fallow bed and non-crop uses (e.g. roadsides), to control annual broadleaf and grassy weeds. Residential homeowners may use oxyfluorfen products for spot treatment of weeds. It was first registered in 1979. Approximately 761,000 pounds of oxyfluorfen active ingredient are applied annually. Sites on which oxyfluorfen has the highest percent of crop treated include wine grapes, almonds, cotton, walnuts, and table grapes.

The Food Quality Protection Act (FQPA) requires that, when considering whether to establish, modify, or revoke a tolerance, the Agency consider "available information" concerning the cumulative effects of a particular pesticide's residues and "other substances that have a common mechanism of toxicity." Oxyfluorfen is structurally related to other diphenyl ethers including lactofen, acifluorfen, and fomesafen. The Agency has not determined whether or not oxyfluorfen shares a common mechanism of toxicity with these pesticides or any other pesticide. As a result, the Agency has not determined if it would be appropriate to include them in a cumulative risk assessment. After a decision is made regarding common mechanism of toxicity, and if the Agency has determined that a cumulative assessment is necessary, the Agency will address any outstanding concerns at that time.

### Overall Risk Summary

Acute risks were not evaluated for oxyfluorfen because adverse effects reflecting a single dose were not identified in toxicological studies at the highest dose tested. EPA's human health risk assessment for oxyfluorfen indicates that chronic food risk is not of concern (<1% of cPAD). Oxyfluorfen is classified in group C (possible human carcinogen) based on combined hepatocellular adenomas/carcinomas in the mouse carcinogenicity study. The cancer dietary risk from food alone is  $3.8 \times 10^{-7}$  for the general U.S. population, and is not a concern for the Agency ( $< 1 \times 10^{-6}$ ). The drinking water risk estimates for chronic (non-cancer) exposures are below EPA's level of concern for ground or surface waters. However, cancer risk estimates from modeling for surface water sources of drinking water indicate a concern based on conservative assumptions for model inputs. Residential risks are below EPA's level of concern, however, there is a concern for aggregate risk when considering exposures from food, drinking water, and residential uses. There are cancer risk concerns for workers who mix, load, and apply oxyfluorfen to agricultural sites, as well as workers who re-enter treated sites. Finally,

EPA has identified risks of concern to plant and aquatic species and chronic concerns to birds and mammals.

To mitigate risks of concern posed by the uses of oxyfluorfen, EPA considered the comments and mitigation ideas from interested parties, and has decided on a number of label amendments to address the drinking water, aggregate, worker, and ecological concerns. Results of the risk assessments, and required label amendments to mitigate those risks, are presented in this RED.

#### Dietary Risk – Food

No adverse effects reflecting a single dose were identified in toxicological studies; therefore, no acute endpoint was selected and an acute dietary risk assessment was not conducted. EPA's dietary risk analysis for oxyfluorfen evaluated chronic (non-cancer) and cancer risk. For these chronic food risk assessments, anticipated residues were calculated using either USDA Pesticide Data Program (PDP) monitoring data or field trial data. Both data sets are consistent in that they show all non-detectable residues.

Based on this analysis, the percentage of cPAD utilized is expected to be less than 1 percent for the U.S. population and all subpopulations. Therefore, the chronic (non-cancer) dietary risk estimate from food alone is not of concern. Cancer risk from food is calculated by using a linear low-dose risk model ("Q<sub>1</sub>\*") to determine the lifetime cancer risk estimate. The Agency generally considers risks greater than  $1 \times 10^{-6}$  (1 in 1 million) to exceed its level of concern for cancer dietary exposure. Using the Q<sub>1</sub>\* of  $7.32 \times 10^{-2}$  results in a maximum estimated lifetime cancer risk to the U.S. general population of  $3.8 \times 10^{-7}$ . Therefore, the cancer risk from food alone is also not of concern.

#### Dietary Risk – Drinking Water

Drinking water exposure to pesticides can occur through groundwater and surface water contamination. For oxyfluorfen, EPA considered chronic (lifetime) drinking water risk and used modeling to estimate those risks. To determine the maximum allowable contribution from water allowed in the diet, EPA first looks at how much of the overall allowable risk is contributed by food and then determines a "drinking water level of comparison" (DWLOC) to determine whether modeled or monitoring estimated environmental concentration (EEC) levels exceed this level. EECs that are above the corresponding DWLOC exceed the Agency's level of concern.

Since the chronic EECs for surface water and groundwater are less than the lowest DWLOC, chronic non-cancer dietary risk from food and drinking water is not of concern. However, modeling does indicate a possible concern for cancer risk, as the EEC in surface water exceeds the cancer DWLOC. To address surface water concerns, the technical registrants have agreed to implement measures to reduce the potential for oxyfluorfen to reach surface water, including a reduction in maximum seasonal rates and implementation of vegetative buffers between treated areas and natural water bodies. Actual drinking water exposure to oxyfluorfen

from surface water sources is expected to be less than the DWLOCs and the registrants have also agreed to conduct an edge of field monitoring study to confirm that drinking water exposure will not exceed the level of concern.

### Residential Risk

Oxyfluorfen is used in the residential environment by homeowners to kill weeds on patios, driveways and similar surfaces. Oxyfluorfen homeowner products are intended solely for spot treatment; they are not used for broadcast treatment of lawns because they kill grass. The residential assessment for oxyfluorfen only addresses the applicator, because negligible postapplication exposure is anticipated from spot treatment of weeds. None of the residential applicator scenarios are of concern because the short-term MOEs are greater than 100 and the cancer risks are less than  $1.0 \times 10^{-6}$ .

### Aggregate Risk

An aggregate risk assessment looks at the combined risk from dietary exposure (food and drinking water pathways) as well as exposures from non-occupational sources (e.g., residential uses). Generally, all risks from these exposures must have MOEs greater than 100 to not be of concern to the Agency.

**Chronic (Non-cancer) Aggregate Risk.** The chronic (non-cancer) aggregate risk assessment addresses exposure to oxyfluorfen residues in food and water only, as there are no chronic residential scenarios identified. As discussed previously, comparison of the chronic DWLOCs with the environmental concentrations of oxyfluorfen shows that estimated surface and groundwater concentrations are substantially less than the DWLOCs for all populations. Consequently, the Agency concludes that residues of oxyfluorfen in food and drinking water do not result in a chronic aggregate risk of concern.

**Short-term Aggregate Risk.** Short-term DWLOCs were calculated based upon average food residues, and the residential handler exposure which resulted in the greatest risk (spot treatment of weeds using a RTU trigger pump sprayer). DWLOC calculations are for adults only since the residential exposure is to applicators. Surface and ground water concentrations estimated using conservative modeling are less than the short-term DWLOCs for oxyfluorfen. Consequently, there is no short-term aggregate risk concerns from food, drinking water and residential exposures.

**Cancer Aggregate Risk.** The chronic food cancer risk estimate of  $3.8 \times 10^{-7}$ , combined with the highest residential cancer risk estimate of  $8.7 \times 10^{-7}$ , results in a food + residential cancer risk of  $1.3 \times 10^{-6}$ . Since the Agency's level of concern is  $1.0 \times 10^{-6}$ , cancer risk slightly exceeds EPA's level of concern when considering both food and residential exposures. However, since PDP monitoring and field trial data showed all residues on food were non-detects, the food risk estimate is considered upper-bound. Screening-level surface water modeling indicates that there

may be a concern for oxyfluorfen in drinking water, but this water modeling is also considered upper-bound.

### Occupational Risk

Cancer risk to workers is of greater concern than non-cancer risk. Occupational cancer risks, when calculated without personal protective equipment or engineering controls, can range up to  $1 \times 10^{-3}$ . With the protection specified on several current labels, most scenarios result in cancer risks in the  $10^{-5}$  range. EPA believes these risks can be mitigated to an acceptable level with the following label restrictions: (1) requiring additional personal protective equipment or engineering controls for certain scenarios, and (2) increasing restricted entry intervals for certain uses.

### Ecological Risk

Ecological risks are of concern to the Agency. Based on toxicity studies submitted by the registrant, oxyfluorfen has the potential to result in adverse effects to birds, mammals, aquatic organisms and plants. To address these ecological risks, the registrants have agreed to decrease seasonal maximum rates for certain crops, add label statements prohibiting application of oxyfluorfen within 25 feet of aquatic areas, and require coarse droplet size for all spray applications. The registrants will also conduct additional ecological effects and environmental fate studies to better characterize exposure to non-target species.

### Conclusions

The Agency is issuing this Reregistration Eligibility Document (RED) for oxyfluorfen, as announced in a Notice of Availability published in the *Federal Register*. This RED document includes guidance and time frames for complying with any required label changes for products containing oxyfluorfen. With the addition of the label restrictions and amendments detailed in this document, the Agency has determined that all currently registered uses of oxyfluorfen are eligible for reregistration.

The risk assessments for oxyfluorfen are based on the best scientific data currently available to the Agency and are adequate for regulatory decision making. Registrants have committed to provide additional data that may remove some of the uncertainties associated with exposures and risks posed by oxyfluorfen, including studies to define the cancer mechanism and efficacy studies to determine an appropriate rate for residential uses. If data are provided which enable EPA to refine the exposure or risk conclusions presented in this document, EPA will evaluate the risk mitigation measures identified above, and if appropriate, will amend this RED to reflect any new risk conclusions.

There is a 60-day public comment period for this document.

## I. Introduction

The Federal Insecticide, Fungicide, and Rodenticide Act (FIFRA) was amended in 1988 to accelerate the reregistration of products with active ingredients registered prior to November 1, 1984. The amended Act calls for the development and submission of data to support the reregistration of an active ingredient, as well as a review of all submitted data by the U.S. Environmental Protection Agency (referred to as EPA or “the Agency”). Reregistration involves a thorough review of the scientific database underlying a pesticide’s registration. The purpose of the Agency’s review is to reassess the potential hazards arising from the currently registered uses of the pesticide; to determine the need for additional data on health and environmental effects; and to determine whether the pesticide meets the “no unreasonable adverse effects” criteria of FIFRA.

On August 3, 1996, the Food Quality Protection Act of 1996 (FQPA) was signed into law. This Act amends FIFRA to require tolerance reassessment during reregistration. It also requires that by 2006, EPA must review all tolerances in effect on the day before the date of the enactment of the FQPA, which was August 3, 1996. FQPA also amends the FFDCFA to require a safety finding in tolerance reassessment based on factors including an assessment of cumulative effects of chemicals with a common mechanism of toxicity.

Oxyfluorfen is a diphenyl ether herbicide structurally related to lactofen, fomesafen and acifluorfen. At this time, the Agency has not made a decision as to whether oxyfluorfen shares a common mechanism of toxicity with these other diphenyl ethers or any other pesticide. A careful evaluation of all the available data is still needed, as well as peer review by the FIFRA Science Advisory Panel, before a formal decision is made. Therefore, for the purposes of this risk assessment, the Agency has assumed that oxyfluorfen does not share a common mechanism of toxicity with other pesticides. After a decision is made regarding common mechanism of toxicity, and if the Agency has determined that a cumulative assessment is necessary, the Agency will address any outstanding risk concerns at that time.

The implementation of FQPA has required the Agency to revisit some of its existing policies relating to the determination and regulation of dietary risk, and has also raised a number of new issues for which policies need to be created. These issues were refined and developed through collaboration between the Agency and the Tolerance Reassessment Advisory Committee (TRAC), which was composed of representatives from industry, environmental groups, and other interested parties. The TRAC identified the following science policy issues it believed were key to the implementation of FQPA and tolerance reassessment:

- Applying the FQPA 10-fold safety factor
- Whether and how to use probabilistic analyses in dietary exposure assessments
- How to interpret "no detectable residues" in dietary exposure assessments
- Refining dietary (food) exposure estimates
- Refining dietary (drinking water) exposure estimates
- Assessing residential exposure



- Aggregating exposure from all non-occupational sources
- How to conduct a cumulative risk assessment for organophosphate or other pesticides with a common mechanism of toxicity
- Selection of appropriate toxicity endpoints for risk assessments of organophosphates
- Whether and how to use data derived from human studies

The process developed by the TRAC calls for EPA to provide one or more documents for public comment on each of the policy issues described above. Each of these issues is evolving and in a different stage of refinement. Some issue papers have already been published for comment in the Federal Register and others will be published shortly.

This document consists of six sections. Section I contains the regulatory framework for reregistration/tolerance reassessment. Section II provides a profile of the use and usage of the chemical. Section III gives an overview of the revised human health and environmental effects risk assessments resulting from public comments and other information. Section IV presents the Agency's reregistration eligibility and risk management decisions. Section V summarizes required label changes based on the risk mitigation measures outlined in Section IV. Section VI provides information on how to access related documents. Finally, the Appendices list Data Call-In (DCI) information. The revised risk assessments and related addenda are not included in this document, but are available on the Agency's web page [www.epa.gov/pesticides](http://www.epa.gov/pesticides), and in the Public Docket.

## **II. Chemical Overview**

### **A. Regulatory History**

Oxyfluorfen was first registered in the United States in 1979 to control pre-emergent and post-emergent broadleaf and grassy weeds in the culture of a variety of field, fruit, and vegetable crops, ornamentals, as well as non-crop sites. It is manufactured by Dow AgroSciences and Makhteshim-Agan under the trade names Goal and Galigan. Data call-ins were issued in 1991, 1993, and 1995.

In an effort to promote transparency of the reregistration process and public understanding of regulatory decisions, the Agency, in cooperation with the U.S. Department of Agriculture (USDA) modified the reregistration and tolerance reassessment process in 1998. This modified process provides opportunities for stakeholders to ask questions about and provide input to the risk assessment and risk mitigation strategies, via conference calls and other formats. Consistent with this process, the January 2002 risk assessments were made publicly available for comment and a close-out conference call was conducted on July 25, 2002 to discuss the risk management decisions and resultant changes to the oxyfluorfen labels.

## B. Chemical Identification

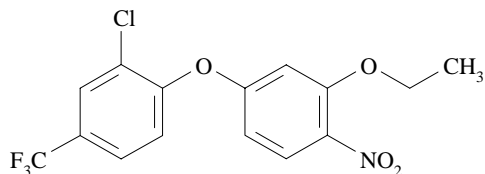

- **Common Name:** Oxyfluorfen
- **Chemical Name:** 2-chloro-1-(3-ethoxy-4-nitrophenoxy)-4-(trifluoromethyl)benzene
- **Chemical family:** Diphenyl ether herbicide
- **Case number:** 2490
- **CAS registry number:** 42874-03-3
- **OPP chemical code:** 111601
- **Empirical formula:** C<sub>15</sub>H<sub>11</sub>ClF<sub>3</sub>NO<sub>4</sub>
- **Molecular weight:** 361.72 g/mole
- **Trade and other names:** Goal, Galigan
- **Basic manufacturer:** Dow AgroSciences

Oxyfluorfen is an orange to deep red brown crystalline solid with a melting point of 65-84° C, density of 1.49 g/mL, octanol/water partition coefficient of >20, and vapor pressure of 2.5 x 10<sup>-7</sup> Torr at 25° C. Oxyfluorfen is practically insoluble in water (0.1 ppm), but is readily soluble in most organic solvents.

## C. Use Profile

The following information is based on the currently registered uses of oxyfluorfen:

**Type of Pesticide:** Contact herbicide used for pre- or post-emergence control of monocotyledenous and broad-leaved weeds.

**Mode of Action:** Oxyfluorfen targets a specific enzyme, protoporphyrinogen oxidase, in the chlorophyll biosynthetic pathway. Inhibiting protoporphyrinogen oxidase in plants leads to an accumulation of phototoxic chlorophyll precursors which, in the presence of light, produce activated oxygen species which rapidly disrupt cell membrane integrity. Oxyfluorfen must contact plant foliage to cause effects. Plants that are actively growing are most susceptible to oxyfluorfen. By forming a chemical barrier on the soil surface, oxyfluorfen affects plants at emergence. This barrier is formed with adequate spray coverage or irrigation following granule application (to partially dissolve granules and promote dispersion of oxyfluorfen over the soil surface). Because of the length of oxyfluorfen soil half-life, this barrier may last up to three months. All plants attempting to emerge through the soil surface will be affected through contact. Oxyfluorfen also affects plants through direct contact of spray or granules to exposed tissues.

### **Summary of Use Sites:**

#### **Food:**

##### Treefruit/Nut/Vine Crops:

Almonds, apple, apricot, avocado, banana, beechnut, brazil nut, butternut, cashew, cherry, chestnut, chinquapin, citrus (non-bearing), crab apple, dates, feijoa, fig, filbert, grapes, hickory nut, kiwi, loquat, macadamia nut, mango, mayhaw, nectarine, olives, papaya, peach, pear, pecan, persimmon, pistachio, plum, pomegranates, prune, quince, and walnut.

##### Field Crops:

Artichokes (globe), blackberries, broccoli, cabbage, cacao, cauliflower, clary sage, clover, coffee, corn, cotton, garbanzo beans, garlic, guava, horseradish, jojoba, mint, onions, raspberries, soybeans and taro.

##### Fallow Bed:

Broccoli, cabbage, cauliflower, cotton, garlic, grapes, kiwi, onion, potato, soybeans, tree fruit/nut/citrus, dry beans.

##### Fallow Bed (non-food, no tolerance):

Cantaloupe, carrot, cereal grains, celery, conifers, dry beans, peanut (other legumes), pepper, safflower, squash, strawberries, sugarbeet (other root/tuber crops), tomato (other fruiting vegetables), watermelon (other cucurbits).

#### **Non-food Uses:**

Ornamental plants/trees/shrubs, conifer seed beds and transplants, cut flowers, forest trees, Christmas tree plantations, rights-of-way/fencerows and non-crop areas (nonagricultural uncultivated areas, roadsides, industrial areas, storage yards, non-grazed meadows and farmsteads.)

Residential Uses: Landscape, curbs/gutters, patios, brick walls, sidewalks/walkways and driveways.

**Formulation Types Registered:** Oxyfluorfen is formulated for agricultural uses as an emulsifiable liquid concentrate containing 0.2 to 4 pounds active ingredient (ai) per gallon and as a granular product containing 2% oxyfluorfen by weight. Oxyfluorfen is most frequently used in a liquid formulation for food crops and as a granular formulation for ornamental nursery crops. There are also several ready-to-use products and a liquid concentrate available for residential use. Residential formulations contain 0.25% to 0.70% oxyfluorfen by volume and are packaged in a ready-to-use (RTU) sprinkler jug, a RTU trigger sprayer or as a liquid to be mixed in a sprinkler can or tank sprayer.

**Application Methods and Equipment:** Agricultural liquid formulations of oxyfluorfen are applied using large, small or ATV groundboom rigs. Aerial application is used mainly for fallow fields and bulb vegetables. Backpack sprayers can be used in Christmas tree plantations and right-of-way areas. Chemigation is used for over the top application to bulb vegetables and for drip application to some orchard trees, however, chemigation is often prohibited per the product labels. Right-of-way sprayers are used in right-of-way areas. Granular oxyfluorfen is applied to field- and container-grown ornamentals with broadcast spreaders.

**Application Rates and Frequency:** 0.25 - 2.0 lbs ai/acre/application. Typically one or two applications are made in the growing season to prevent weed growth (pre emergent) and/or to kill small weeds (post emergent). Some crops allow a greater number of applications/season, including tropical commodities (e.g. guava, coffee, macadamia nut) in Hawaii and ornamentals.

**Use Classification:** General use pesticide

#### **D. Estimated Usage of Pesticide**

A full listing of all uses of oxyfluorfen, with the corresponding use and usage data for each site, has been completed and is in the "Quantitative Use Analysis" document, which is available in the public docket. The data, reported on an aggregate and site (crop) basis, reflect annual fluctuations in use patterns as well as the variability in using data from various information sources.

Based on available pesticide survey usage information for the years 1990 through 1999, an annual estimate of oxyfluorfen's total domestic usage averaged approximately 761,000 pounds a.i. for 1,167,000 acres treated. Use of oxyfluorfen is increasing. From 1992 to 1997 the use of oxyfluorfen increased by 54%, from an estimated 458,000 pounds active ingredient in 1992 to an estimated 705,000 lbs active ingredient in 1997. The largest markets in terms of total pounds active ingredient are wine grapes (32%), almonds (23%), cotton (7%), walnuts (6%), and table grapes (4%). The remaining usage is primarily on apples, corn, raisin grapes, mint, dry onion, ornamentals, peaches, pistachios, prunes, and artichokes. Crops with a high percentage of the total U.S. planted acres treated include wine grapes (54%), artichokes (53%), pistachios

(44%), almonds (43%), table grapes and nectarines (35% each), and figs (33%). Most of the usage is in CA, OR, WA and the cotton growing regions along the Mississippi River.

**Table 1. Oxyfluorfen Estimated Usage for Representative Sites<sup>1</sup>**

| Crop   | Lbs. Active Ingredient Applied (Wt. Avg.) <sup>2</sup> | Percent Crop Treated (Wt. Avg.) | Percent Crop Treated (Likely Maximum) |
|--|--|---------------------------------|---------------------------------------|
| Almonds  | 170,000  | 43%                             | 86%                                   |
| Artichokes   | 4,000  | 53%                             | 78%                                   |
| Blackberries   | 1,000  | 18%                             | 29%                                   |
| Corn   | 7,000  | .02%                            | 0.1%                                  |
| Cotton   | 54,000   | 1%                              | 3%                                    |
| Figs   | 3,000  | 33%                             | 69%                                   |
| Table grapes   | 30,000   | 35%                             | 61%                                   |
| Wine grapes  | 240,000  | 54%                             | 84%                                   |
| Kiwifruit  | 1,000  | 9%                              | 29%                                   |
| Mint   | 10,000   | 18%                             | 26%                                   |
| Nectarines   | 5,000  | 35%                             | 61%                                   |
| Olives   | 5,000  | 13%                             | 21%                                   |
| Onions, dry  | 15,000   | 29%                             | 57%                                   |
| Peaches  | 24,000   | 14%                             | 23%                                   |
| Pistachios   | 26,000   | 44%                             | 76%                                   |
| Plums  | 6,000  | 24%                             | 52%                                   |
| Pomegranates   | 1,000  | 26%                             | 54%                                   |
| Raspberries  | 1,000  | 28%                             | 56%                                   |
| Walnuts  | 48,000   | 28%                             | 42%                                   |
| Total non-agricultural (pasture, ornamentals, right-of-way, rangeland, etc.) | 41,000   | N/A                             | N/A                                   |

<sup>1</sup> Uses with more than 5,000 lbs applied (weighted average) and/or over 20% crop treated were selected as representative sites.

<sup>2</sup> Weighted Average is based on data for 1990 through 1999; the most recent years and more reliable data are weighted more heavily.

### III. Summary of Oxyfluorfen Risk Assessment

Following is a summary of EPA’s revised human health and ecological risk findings and conclusions for the herbicide oxyfluorfen, as fully presented in the documents, “Oxyfluorfen. Revised Human Health Risk Assessment” dated April 29, 2002, and “Environmental Fate and Effects Division Science Chapter for Reregistration Eligibility Document for Oxyfluorfen,” dated May 2, 2002. The purpose of this summary is to assist readers by identifying the key features and findings of these risk assessments, so that they may better understand the conclusions reached in the assessments.

The original risk assessments for oxyfluorfen were made available in the public docket and on the Internet on January 30, 2002. The Agency reviewed and addressed all comments on the risk assessment documents. There is a discussion of these comments in Section IV, later in this document.

## **A. Human Health Risk Assessment**

In response to comments and studies submitted, the risk assessments were updated and refined. The conclusions of the risk assessment are summarized below.

### **1. Dietary Risk from Food**

#### **a. Toxicity**

The Agency has reviewed all toxicity studies submitted and has determined that the toxicity database is sufficiently complete, and that it supports a reregistration eligibility determination for all currently registered uses. The Agency Metabolism Assessment Review Committee has concluded that the residue of concern in plants and animals is oxyfluorfen *per se* and not its metabolites or degradate products.

It should be noted that older toxicity studies with oxyfluorfen used technical material of approximately 71% or 85% purity. The newer toxicity studies used a technical material of approximately 98% purity, which is the basis for the current registrations of oxyfluorfen. The newer technical material has similar impurities to the older technical material, but in reduced concentrations. Toxicity was less severe for studies with the 98% product than for the 71% product; however, one mammal developmental study with the 98% technical was submitted in which animals experienced the most severe anemia and related hematologic effects of any of the mammalian studies. When there were studies with both the new and old technical material, preference for an endpoint for risk assessment purposes was generally given to the newer, 98% technical material (current registrations).

Oxyfluorfen is of low acute toxicity and is in toxicity category IV for acute oral, dermal, and inhalation toxicity. It is a slight eye and dermal irritant and is not a dermal sensitizer.

Toxicity was similar for subchronic and chronic rat, mouse, and dog studies in both sexes. Oxyfluorfen inhibits heme production, which results in a variety of anemias. Heme is the part of the hemoglobin molecule that contains iron and binds oxygen. In the 1997 subchronic rat study which used the current 98% a.i. formulation, the red blood cell count was normal, but the red blood cell mass was decreased due to the small size of the red blood cells, presumably because of inhibition of the protoporphyrinogen oxidase enzyme. The anemia was generally mild in other studies, with varying hematologic abnormalities described in the rat, mouse, and dog studies.

Mild liver toxicity was described in the 1997 subchronic rat study which used the current 98% formulation. Increased liver weight was accompanied by very slight increases in liver

enzyme activities and minimal histopathologic changes. Similar effects also occurred in the other subchronic and chronic rat, mouse, and dog studies. There were typically few histopathological lesions seen in the liver, although hepatocyte necrosis did occur in the mouse and dog studies. Renal toxicity was most severe in the 2-generation reproduction study in rats, in which pelvic mineralization occurred.

Developmental studies using the current 98% technical material found no developmental toxicity in rats whereas an increase in late resorptions occurred in the rabbit study (principally in 1 litter). A developmental study in rats using the older 71% technical material found increased early resorptions, decreased fetal weight, and increased incidence of fetal visceral and skeletal variations and malformations. A developmental study in rabbits with formulation manufactured from the older technical material found increased early resorptions and decreased litter size. A reproduction study with 71% technical material reported decreased live pups per litter and decreased pup body weights.

The newer technical material (96-99% a.i.) was tested in 12 genetic toxicology studies, which included assessments of gene mutation, chromosomal aberrations, and DNA damage. All assays were negative, except for one Ames assay which was positive only at high, insoluble levels. A subsequent Ames assay with 96% material was negative. The older 72% technical material and a polar fraction were tested in eight genetic toxicology studies. Both Ames assays and a mouse lymphoma study were positive for the 72% technical material. The polar fraction of the 72% technical material was also positive in an Ames assay.

Oxyfluorfen is classified as a category C, possible human carcinogen based upon combined hepatocellular adenomas/carcinomas in the mouse carcinogenicity study. The Cancer Peer Review Committee recommended a linear, low dose extrapolation for human risk assessments, with a  $Q_1^*$  of  $7.32 \times 10^{-2}$  (mg/kg/day)<sup>-1</sup> in human equivalents.

Lactofen, a compound that is structurally related to oxyfluorfen, has recently been identified as a non-genotoxic hepatocarcinogen with a mechanism of action due to peroxisome proliferation. Peroxisome proliferator compounds are known to cause an increased number of peroxisomes in rodent liver cells. Peroxisomes are membrane-bound vesicles of enzymes in liver cells which produce hydrogen peroxide. The increased peroxisomes leak hydrogen peroxide which cause DNA effects and act as promoters for cancer in rodent livers. Dow AgroSciences has committed to undertake mechanistic studies to determine whether or not oxyfluorfen acts via a mechanism involving peroxisome proliferation. If oxyfluorfen is shown to be a peroxisome proliferator, an MOE approach (indicative of a non-linear dose response), rather than a  $Q^*$  approach would be more appropriate to quantify cancer risks. If oxyfluorfen is determined to be a peroxisome proliferator, EPA will re-evaluate cancer risks and risk mitigation decisions for oxyfluorfen.

Further details on the toxicity of oxyfluorfen can be found in the April 29, 2002, Human Health Risk Assessment, and the August 8, 2001 memo entitled, "Oxyfluorfen: Toxicology Chapter for the RED". A brief overview of the studies used for the human health risk assessment and other relevant information is outlined in Table 2 .

### **b. FQPA Safety Factor**

The FQPA Safety Factor was removed (i.e. reduced to 1X) based on the following factors: 1) There does not appear to be any increased susceptibility in animals due to pre- or postnatal exposure to oxyfluorfen based upon the developmental and reproductive toxicity studies reviewed. Although two doses in the high-dose group of the 98% ai rabbit developmental study aborted, these abortions were considered secondary to the debilitating condition (generalized, systemic toxicity) of the mothers and occurred at the same dose that cause maternal toxicity; 2) Although neurotoxicity studies were not performed, there was no indication of neurotoxicity in the submitted developmental and reproductive studies or in the published literature. A developmental neurotoxicity study was not required; and 3) The dietary (food and drinking water) and non-dietary (residential) exposure assessments will not underestimate the potential exposures for infants and children. The FQPA safety factor is applicable to the dietary and residential risk assessments for all population subgroups.

### **c. Population Adjusted Dose (PAD)**

Dietary exposure estimates are expressed in mg/kg body weight/day and as a percent of the acute/chronic Population Adjusted Dose (a/cPAD) which is the RfD taking into account the FQPA safety factor. This procedure is performed for each population subgroup. There are no aPADs for oxyfluorfen because an appropriate acute endpoint was not identified. Resorptions seen in the rabbit developmental study were not used as an acute endpoint because they were not considered indicative of a one-time exposure; rather, they were considered secondary to the debilitating condition of the mothers.

The cPAD is a risk expression reflecting the Reference Dose that has been adjusted to account for the FQPA safety factor (i.e., RfD/FQPA safety factor). In the case of oxyfluorfen, the FQPA safety factor is 1; therefore, the chronic RfD equals the chronic PAD. A risk estimate that is less than 100% of the chronic PAD does not exceed the Agency's risk concern.

### **d. Endpoints and Doses for Risk Assessment**

All doses for risk assessment purposes were assessed along with the uncertainty factors of 10X for interspecies extrapolation and 10X for intraspecies variability. An additional uncertainty factor of 3X was applied to intermediate-term exposures because the dose was derived from the LOAEL. No short- or immediate-term oral endpoints are necessary due to negligible postapplication residential exposure. Long-term endpoints are also not needed, as all exposures are expected to be of short- or intermediate-term duration.



**Table 2. Summary of Toxicological Endpoints and Other Factors Used in the Human Health Risk Assessment for Oxyfluorfen**

| Assessment                                 | Dose (mg/kg/day)  | Endpoint  | UF <sup>c</sup> | Study   |
|--|---|---|-----------------|---|
| Chronic Dietary                            | NOAEL = 3.0   | Liver toxicity occurring in dogs and mice at the LOAEL of 33 mg/kg/day (♂) and 42 mg/kg/day (♀) mice. | 100             | Chronic dog and mouse carcinogenicity studies |
| Cancer                                     | $Q_1^* = 7.32 \times 10^{-2}$ (mg/kg/day) <sup>-1</sup> | Combined hepatocellular adenomas and carcinomas.  | n/a             | Mouse carcinogenicity study                   |
| Dermal, Short-Term <sup>a</sup>            | NOAEL= 30   | Clinical signs seen at the maternal LOAEL of 90 mg/kg/day   | 100             | Developmental rabbit study (1998)             |
| Dermal, Intermediate-Term <sup>a</sup>     | LOAEL = 32  | Liver toxicity and anemia seen at the LOAEL of 32 mg/kg/day.  | 300             | 90-day mouse                                  |
| Inhalation, Short-Term <sup>b</sup>        | NOAEL = 30  | Clinical signs seen at the maternal LOAEL of 90 mg/kg/day.  | 100             | Developmental rabbit study (1998)             |
| Inhalation, Intermediate-Term <sup>b</sup> | LOAEL = 32  | Liver toxicity and anemia seen at the LOAEL of 32 mg/kg/day.  | 300             | 90-day mouse                                  |

NOAEL = no observed adverse effect level; LOAEL = lowest observed adverse effect level; UF=uncertainty factor; RfD = reference dose.

- a. An oral endpoint was used for dermal exposure: a dermal absorption factor of 18% of oral exposure was selected from a dermal absorption study in rats.
- b. An oral endpoint was used for inhalation exposure: inhalation exposure is assumed equivalent to oral exposure.
- c. Uncertainty factors of 10x for intraspecies variability, 10x for interspecies extrapolation and 3x for lack of a NOAEL

**e. Exposure Assumptions**

Oxyfluorfen chronic dietary exposure assessments were conducted using the Dietary Exposure Evaluation Model (DEEM<sup>TM</sup>) software Version 7.73, which incorporates consumption data from USDA’s Continuing Surveys of Food Intake by Individuals (CSFII), 1989-1992. The 1989-92 data are based on the reported consumption of more than 10,000 individuals over three consecutive days, and therefore represent more than 30,000 unique “person days” of data. Foods “as consumed” (e.g., apple pie) are linked to raw agricultural commodities and their food forms (e.g., apples-cooked/canned or wheat-flour) by recipe translation files internal to the DEEM software. Consumption data are averaged for the entire US population and within population subgroups for chronic exposure assessment.

For chronic exposure and risk assessment, an estimate of the residue level in each food or food-form (e.g., orange or orange-juice) on the commodity residue list is multiplied by the average daily consumption estimate for that food/food form. The resulting residue consumption estimate for each food/food form is summed with the residue consumption estimates for all other food/food forms on the commodity residue list to arrive at the total estimated exposure. Exposure estimates are expressed in mg/kg body weight/day and as a percent of the cPAD. This procedure is performed for each population subgroup.

Anticipated residues were calculated using either USDA Pesticide Data Program (PDP) monitoring data or field trial data. Both data sets are consistent in that they show essentially all non-detectable residues, with the same limit of detection (0.01 ppm). Monitoring data for

oxyfluorfen generated through the USDA PDP were from the years 1996 to 1999 (total of 3,720 samples analyzed). These data were used for the following crops: apple juice, apples, carrots, grapes, green beans (canned and fresh), high fructose corn syrup, oranges, peaches, spinach (fresh and canned), sweet corn, sweet peas, tomatoes (fresh and canned), sweet potatoes, orange juice, pears, winter squash (fresh and canned), cantaloupe, grape juice, strawberries (fresh and frozen) and sweet bell peppers. There were no residues detected on these commodities. In addition, estimates of percent crop treated (% CT) generated by the Biological and Economic Analysis Division (BEAD), Office of Pesticide Programs, were used to refine the assessment.

Although a Tier 2/3 dietary risk assessment was conducted and is the most refined assessment to date for oxyfluorfen, there are some uncertainties associated with the exposure estimates as follows: (i) the use of 1/2 LOQs instead of 1/2 LODs for field trial residue values will tend to overestimate the residue values from the field trial studies (all of the field trial studies were non-detects; therefore, this assessment is an upper bound and the real residues are somewhere between this estimate and zero); (ii) no cooking studies were used; (iii) tolerance level residues for bananas and cacao beans and 100% crop treated for cacao beans were used; and (iv) DEEM default processing factors were used in the assessment.

**f. Dietary Risk from Food**

In general, a non-cancer chronic dietary (food) risk estimate of less than 100% of the chronic PAD is not of concern to the Agency. Cancer risks less than  $1 \times 10^{-6}$  are also not of concern to the Agency. Oxyfluorfen is classified as a category C, possible human carcinogen based upon combined hepatocellular adenomas/carcinomas in the mouse carcinogenicity study. A cancer dietary (food) risk assessment using a low-dose linear extrapolation was conducted. As shown in Table 3, chronic dietary risk is <1% of the chronic PAD for the U.S. general population and all population subgroups. Using the  $Q_1^*$  of  $7.32 \times 10^{-2}$  results in a maximum estimated lifetime cancer risk to the U.S. general population of  $3.8 \times 10^{-7}$ . Neither the non-cancer or the cancer risk estimates pose a dietary risk concern for food for any population subgroup.

**Table 3. Summary of Dietary Exposure and Risk for Oxyfluorfen**

| Population Subgroup   | Chronic Dietary              |        | Cancer               |
|-----------------------|------------------------------|--------|----------------------|
|                       | Dietary Exposure (mg/kg/day) | % cPAD | Risk                 |
| U.S. Population       | 0.000005                     | <1     | $3.8 \times 10^{-7}$ |
| Infants (<1 year old) | 0.000011                     | <1     |                      |
| Children 1-6 years    | 0.000012                     | <1     |                      |

**2. Dietary Risk from Drinking Water**

Drinking water exposure to pesticides can occur through ground water and surface water contamination. For oxyfluorfen, EPA considered chronic (lifetime) drinking water risks and used modeling to estimate those risks. The PRZM-EXAMS/IR model was used to estimate

surface water concentrations, and SCI-GROW was used to estimate groundwater concentrations. Both of these models are considered to be screening tools, with the PRZM-EXAMS model being somewhat more refined than SCI-GROW.

Oxyfluorfen in the environment is expected to be very persistent with low mobility. In general, oxyfluorfen degrades very slowly in both soil and water and binds strongly to soil containing organic matter. Oxyfluorfen contaminates surface water through spray drift and runoff; the latter is considered a much larger contributor to surface water contamination. Oxyfluorfen is unlikely to contaminate ground water because it is relatively immobile in the soil column; therefore, the likelihood of leaching is small.

Some samples have been collected and analyzed for oxyfluorfen in water and sediments in the Columbia River basin of Oregon and Washington as a result of an August, 2000 oxyfluorfen (Goal 2XL) spill into the Fifteen Mile Creek near its mouth into the Columbia River. Of 35 background sediment measurements made in nearby rivers and streams which were reportedly unaffected by the spill, 2 detections of oxyfluorfen in sediment were noted. The higher detection, 541 ppb, was downstream of orchards.

Except for the data collected near the spill site in Fifteen Mile Creek (near the Columbia River), no targeted water monitoring data are available for dissolved phase oxyfluorfen. The U.S. Geological Survey (USGS) monitored oxyfluorfen concentrations in suspended sediment at one site in the San Joaquin River in central California during several years in the 1990's. The highest average concentration of oxyfluorfen in sediment was 27.2 ppb. Assuming partitioning between water and sediment is reversible and at equilibrium, the dissolved oxyfluorfen concentration was estimated to be 0.27  $\mu\text{g/L}$  (calculated using the average  $K_d$  partitioning coefficient of 100.) Additionally, the USGS-EPA pilot reservoir monitoring program did not detect oxyfluorfen concentrations in raw and finished drinking water. However, due to the limited geographic range of these data and the uncertainties in estimating the dissolved concentration, these data are insufficient for use in the drinking water assessment.

The monitoring data are not adequate to perform a quantitative drinking water assessment for the following reasons: 1) The majority of the data are limited to sediment levels, whereas dissolved phase concentrations are more useful for estimating drinking water exposure; and 2) Oxyfluorfen use is widespread but the monitoring data are limited to a few locations. The monitoring data are temporally limited.

#### **a. Surface Water**

PRZM/ EXAMS, a Tier II model with index reservoir (IR) scenarios and a percent cropped area (PCA) adjustment factor, was used. For Tier II surface water screening assessments, OPP uses the PRZM-EXAMS model which accommodates the specific characteristics of the chemical and which include site-specific information regarding the application method and impact of daily weather on the treated field over a period of 30 more years. The PRZM-EXAMS model was developed to provide 'best estimates' of chemical concentrations in the modeled water bodies based on the fate characteristics of the chemical. The

input values specific to each of the modeled cropping scenarios and the fate parameter inputs for a given chemical are intended to be conservative.

Apples in Oregon (2 lbs ai/acre, 1X/season) was chosen to estimate the concentration of oxyfluorfen in surface drinking water. This scenario was selected after evaluating results from additional scenarios chosen to represent areas where oxyfluorfen is heavily used or has the potential for heavy use.

#### **b. Ground Water**

The SCI-GROW model, a Tier I model, was used to estimate the concentration of oxyfluorfen in drinking water from shallow ground water sources. Currently, there is no Tier II assessment tool for groundwater. Since SCI-GROW, unlike the PRZM/EXAMS surface water model, does not require a specific crop scenario, EFED used the highest use rate of four applications at 2.0 lbs ai/acre as allowed for ornamentals to estimate the concentration of oxyfluorfen in drinking water from shallow groundwater sources.

#### **c. Drinking Water Levels of Comparison (DWLOCs)**

To determine the maximum allowable contribution of pesticide residues in water, EPA first looks at how much of the overall allowable risk is contributed by food and then determines a “drinking water level of comparison”(DWLOC) to determine whether modeled or monitoring levels exceed this level. The Agency uses the DWLOC as a surrogate to capture risk associated with exposure from pesticides in drinking water. The DWLOC is the maximum concentration in drinking water which, when considered together with dietary exposure, does not exceed a level of concern.

The results of the Agency’s drinking water analysis are summarized here. Details of the drinking water analysis are found in the Revised Human Health Risk Assessment for Oxyfluorfen, dated April 29, 2002.

##### **(1) DWLOCs for Chronic (Cancer and Non-cancer) Exposure**

Chronic and cancer DWLOCs for oxyfluorfen were calculated based on anticipated residues in food only; DWLOCs calculated from food + residential exposure are presented in the aggregate risk section of this document. Comparisons made between DWLOCs and the estimated concentrations of oxyfluorfen in surface water and ground water are presented in Table 4. If model estimates are less than the DWLOC, there is generally no dietary (food + water) concern.

**Table 4. Oxyfluorfen Summary of Chronic (Non-cancer) DWLOC Calculations**

| Population Subgroup   | DWLOCs (ppb) <sup>1</sup> |        | EECs (ppb)                 |                     |                         |
|-----------------------|---------------------------|--------|----------------------------|---------------------|-------------------------|
|                       | Chronic                   | Cancer | Surface Water (PRZM/EXAMS) |                     | Ground Water (SCI-GROW) |
|                       |                           |        | Chronic <sup>2</sup>       | Cancer <sup>3</sup> | Chronic and Cancer      |
| U.S. Population       | 1050                      | 0.315  | 7.1                        | 5.7                 | 0.08                    |
| All Infants (< 1Year) | 900                       | N/A    |                            |                     |                         |
| Children (1-6 years)  | 300                       | N/A    |                            |                     |                         |
| Females (13-50 years) | 300                       | N/A    |                            |                     |                         |

<sup>1</sup> DWLOCs based on food exposure only.

<sup>2</sup> Chronic risk based on the 1 in 10 yearly concentration

<sup>3</sup> Cancer risk based on the 36 year annual mean concentration

**(2) Chronic Dietary Risk**

As shown in Table 4, the chronic DWLOCs, ranging from 300 - 1050 for all populations, are substantially higher than the estimated environmental concentrations (EECs) of oxyfluorfen in surface and groundwater (7.1 ppb and 0.08 ppb respectively) based on conservative modeling. Consequently, chronic drinking water risk from surface or groundwater sources is below EPA’s level of concern.

**(3) Cancer Dietary Risk**

The cancer DWLOC is the concentration of a pesticide in drinking water that results in a negligible cancer risk when considered together with estimated food exposure ( $1 \times 10^{-6}$  or less). Upon comparison of the cancer DWLOC with the environmental concentrations of oxyfluorfen estimated using conservative modeling, the surface water concentration (5.7 ppb) is greater than the cancer DWLOC (0.315 ppb). Thus, there appears to be a potential concern for oxyfluorfen residues in surface water.

However, the estimated drinking water concentrations are considered to be conservative. First, the 2 lb ai/broadcast acre/season maximum labeled rate used in the drinking water modeling assessment is not typically applied as a broadcast spray but rather as a banded application between rows of perennial crops such as fruit/nut trees and artichokes, which leaves approximately 50-75% of the actual land area untreated. Careful targeting of the spray is required because oxyfluorfen is non-selective and will damage crops. The use rate for the perennial crops *per acre of total land area* is generally around 0.5 to 1.0 lbs ai/acre. Although there are oxyfluorfen use sites that are broadcast treated, such as bulb vegetables or fallow land, these sites have a lower maximum rate, typically 0.5 lbs ai/acre.

The drinking water assessment also assumes that the maximum labeled rate of 2 lbs ai/acre is applied *every year for 70 years* when it is known that the average reported use rate (regardless of application method) is less than ½ of the maximum labeled rate (< 1 lb ai/acre). Based on information provided by growers, extension service, and industry, the higher 2 lb rate

is used more during the first couple of establishment years or when a poorly managed orchard/field is purchased; after which lower rates are generally used to manage weeds at a maintenance level.

### 3. Non-dietary Risk from Residential Uses

Oxyfluorfen is used in the residential environment by homeowners to kill weeds on patios, driveways and similar surfaces. Oxyfluorfen homeowner products are intended solely for spot treatment; they are not used for broadcast treatment of lawns because they kill grass.

Residential formulations contain 0.25% to 0.70% oxyfluorfen by weight and are packaged in a RTU sprinkler jug, a RTU trigger sprayer or as a liquid to be mixed in a sprinkler can or tank sprayer.

**Table 5. Residential Use Product Information for Oxyfluorfen**

| Product/Registrant  | Formulation and Application Method   | Application Rate (lbs ai/acre) |
|---|--|--------------------------------|
| Kleenup Super Edger/Platte Chemical Corp                          | Contains 0.25% oxyfluorfen in pre-mixed one pint to one gallon containers. Applied from a RTU trigger sprayer, a RTU sprinkler jug or from a tank sprayer. | 4.8                            |
| Ortho GroundClear SuperEdger/Scotts Company                       | Ready to use liquid containing 0.25% oxyfluorfen. Applied directly from the jug which has an applicator spout.   | 4.8                            |
| Ortho GroundClear Triox Total Vegetation Killer A /Scotts Company | Concentrate containing 0.70% oxyfluorfen. Mixed with water and applied from a sprinkler can.   | 8.9                            |

#### a. Exposure

The assessment evaluated four methods of application: 1) low pressure tank sprayer, 2) “mix your own” sprinkler can, 3) ready-to-use (RTU) invert sprayer, and 4) RTU trigger sprayer. The residential assessment for oxyfluorfen only addresses the applicator, because negligible postapplication exposure is anticipated from spot treatment of weeds.

Exposure data for scenarios 1 and 4 were taken from an Outdoor Residential Exposure Task Force (ORETF) mixer/loader/applicator exposure study with carbaryl. Exposure data for scenarios 2 and 3 were derived from an ORETF proprietary study that was conducted during the application of diazinon to lawns using “Mix Your Own” and “Ready to Use” hose end sprayers.

Dermal and inhalation exposures are combined in this assessment. MOEs were calculated for short-term (1-30 day) exposure scenarios only based on the use pattern.

General assumptions used in the residential handler risk assessment are as follows:

- Clothing consisted of a short-sleeved shirt, short pants and no gloves.

- An area of 200 sq ft per application was treated with one gallon of the “ready to use” product or 2.67 quarts of the “mix your own” product in an invert jug or sprinkler can. An area of 300 sq ft per application was treated with one gallon of product in a low pressure hand carried tank sprayer.
- Two applications are made per year.
- Applicators are assumed to have 50 years of potential exposure over a 70 year life span.

**b. Residential Handler Risk Estimates**

Residential handler *non-cancer* risk is measured as a Margin of Exposure (MOE), which determines how closely the exposure comes to a NOAEL. Since the FQPA safety factor was reduced to 1X, the Agency's level of concern (i.e., target MOE) is 100. As with dietary risk, residential *cancer* risk estimates less than  $1.0 \times 10^{-6}$  do not exceed the Agency’s level of concern. As shown in Table 6, none of the residential applicator scenarios alone are of concern because the MOEs for non-cancer effects are greater than 100 and the cancer risks are less than  $1.0 \times 10^{-6}$ . The highest residential applicator cancer risk is  $8.7 \times 10^{-7}$  for the trigger pump sprayer scenario; however, this risk estimate is considered conservative because it is not anticipated that homeowners would use two gallons of product/year if applying with a trigger sprayer. Assuming one gallon/year, the cancer risk estimate for the trigger pump sprayer is  $4.4 \times 10^{-7}$ .

**Table 6. Residential Risk Estimates for Non-cancer and Cancer Effects**

| Spot Treatment Scenarios     | Combined Absorbed Daily Dose (mg/kg/day) | Non-Cancer Short-term Risk (MOE) | Lifetime Absorbed Daily Dose (mg/kg/day) | Cancer Risk          |
|------------------------------|--|----------------------------------|--|----------------------|
| Low Pressure Tank Sprayer    | $2.5 \times 10^{-3}$                     | 12,000                           | $8.5 \times 10^{-6}$                     | $6.2 \times 10^{-7}$ |
| “Mix Your Own” Sprinkler Can | $1.4 \times 10^{-3}$                     | 22,000                           | $4.6 \times 10^{-6}$                     | $3.3 \times 10^{-7}$ |
| RTU Invert Sprayer           | $1.8 \times 10^{-4}$                     | 170,000                          | $5.9 \times 10^{-7}$                     | $4.3 \times 10^{-8}$ |
| RTU Trigger Pump Sprayer     | $3.5 \times 10^{-3}$                     | 8,500                            | $1.2 \times 10^{-5}$                     | $8.7 \times 10^{-7}$ |

**4. Aggregate Risk**

The Food Quality Protection Act amendments to the Federal Food, Drug, and Cosmetic Act (FFDCA, Section 408(b)(2)(A)(ii)) require that for establishing a pesticide tolerance, “that there is reasonable certainty that no harm will result from aggregate exposure to pesticide chemical residue, including all anticipated dietary exposures and other exposures for which there are reliable information.” Aggregate exposure will typically include exposures from food, drinking water, residential uses of a pesticide, and other non-occupational sources of exposure. For oxyfluorfen, aggregate risk assessments were conducted for short-term (one to thirty days) and chronic (cancer/non-cancer) exposure. Occupational exposure is not considered in any aggregate exposure assessment. As noted previously, no acute dietary/aggregate risks were assessed for oxyfluorfen because no adverse effects reflecting a single dose were identified.

**a. Chronic (Non-Cancer) Aggregate Risk**

The chronic aggregate risk assessment addresses exposure to oxyfluorfen residues in food and water only, as there are no chronic residential scenarios identified. As shown previously in Table 4, comparison of the chronic DWLOCs with the estimated environmental concentrations of oxyfluorfen shows that estimated surface and groundwater concentrations are substantially less than the DWLOCs for all populations. Consequently, the Agency concludes that residues of oxyfluorfen in food and drinking water do not result in a chronic aggregate risk of concern.

**b. Short-term Aggregate Risk**

Short-term DWLOCs were calculated based upon average food residues, and the residential handler exposure which resulted in the greatest risk estimate (spot treatment of weeds using a RTU trigger pump sprayer). DWLOC calculations are for adults only since the residential exposure is to adult handlers. The DWLOC calculation was done using standard body weight and daily water consumption, i.e., 70 kg/2L (adult male) and 60 kg/2L (adult female).

As shown in Table 7, surface and ground water concentrations (7.1 ppb and 0.08 ppb respectively), estimated using modeling, are below the short-term DWLOCs of 8900 ppb (females) and 10400 ppb (males). Consequently, there are no short-term aggregate risk concerns from food, drinking water and residential exposures.

**Table 7. Short-Term Aggregate Risk and DWLOC Calculations**

| Population   | Aggregate Risk MOE (food + residential) | Surface Water EEC (ppb) | Ground Water EEC (ppb) | Short-Term DWLOC <sup>1</sup> (ppb) |
|--------------|---|-------------------------|------------------------|-------------------------------------|
| Adult Male   | 8600                                    | 7.1                     | 0.08                   | 10400                               |
| Adult Female | 8600                                    | 7.1                     | 0.08                   | 8900                                |

**c. Aggregate Risk for Cancer**

Cancer DWLOCs were calculated using average food residues together with residential exposure estimates. The handler exposure scenario which resulted in the greatest risk estimate (spot treatment of weeds using a RTU Trigger Pump Sprayer) was used in the calculation. DWLOC calculations were done for adults only using standard body weight and daily water consumption, i.e., 70 kg/2L (adult male). The chronic food cancer risk estimate of  $3.8 \times 10^{-7}$ , combined with the residential cancer risk estimate of  $8.7 \times 10^{-7}$ , results in a food + residential cancer risk of  $1.3 \times 10^{-6}$ . Since the Agency's level of concern is  $1.0 \times 10^{-6}$ , the DWLOC is effectively zero and any additional water exposure will further contribute to potential risks of concern.



**Table 8. Cancer Aggregate Risk ( Food and Residential) and DWLOC Calculations**

| Population | Chronic Food Risk    | Residential Risk     | Aggregate Cancer Risk (food and residential) | Surface Water EEC (ppb) | Ground Water EEC (ppb) | Cancer DWLOC (ppb) |
|------------|----------------------|----------------------|--|-------------------------|------------------------|--------------------|
| U.S. Pop   | $3.8 \times 10^{-7}$ | $8.7 \times 10^{-7}$ | $1.3 \times 10^{-6}$                         | 5.7                     | 0.08                   | 0                  |

The estimated food risk is considered highly conservative. First, PDP analyzed 3,700 samples on approximately 20 different commodities from 1996-1999 and found zero detects. This is not surprising considering the fact that, except for bulb vegetables, oxyfluorfen is not directly applied to crops due to damage to the foliage. Secondly, field trial data also showed all residues were non-detects at an LOD of 0.01 ppm. Third, 1/2 LOQ (0.01 ppm) was used in the dietary assessment instead of 1/2 LOD (0.003 ppm), which over-estimates the residue values. EPA used 1/2 LOQ rather than 1/2 LOD for field trial residue values because of the possibility of an occasional residue of oxyfluorfen greater than 0.01 ppm, and the registrant’s intention to propose a new single analyte enforcement method for oxyfluorfen with a quantitation limit of 0.02 ppm. Actual residues are expected to be somewhere in between the calculated estimates and zero.

In addition, the residential cancer risk estimate of  $8.7 \times 10^{-7}$  is believed to be an over-estimate since residential applicators are not likely to apply two gallons/year of a ready-to-use product with a trigger sprayer. Assuming one gallon/year, the cancer risk estimate for the trigger pump sprayer is  $4.4 \times 10^{-7}$ . Therefore, the cancer risk of  $6.2 \times 10^{-7}$  from use of the low pressure tank sprayer can be considered “worst-case”.

Regardless of food and residential exposure, estimated cancer risk from drinking water alone is of concern based on the surface water EEC of 5.7 ppb. As noted previously, the Agency believes that the surface water modeling overestimates the concentration of oxyfluorfen that may be present in drinking water. Targeted drinking water monitoring data would allow refinement of the EECs.

### 5. Occupational Risk

Occupational workers can be exposed to a pesticide through mixing, loading, and/or applying a pesticide, or re-entering treated sites. Occupational handlers of oxyfluorfen include: individual farmers or growers who mix, load, and/or apply pesticides, and professional or custom agricultural applicators. Non-cancer risk for all of these potentially exposed populations is measured by a Margin of Exposure (MOE) which determines how close the occupational exposure comes to a No Observed Adverse Effect Level (NOAEL). In the case of oxyfluorfen, dermal/inhalation MOEs greater than 100 for short-term and 300 for intermediate-term do not exceed the Agency’s level of concern. Cancer risks greater than  $1.0 \times 10^{-4}$  (one in ten thousand) for the occupational population exceeds the Agency’s level of concern. EPA closely examines occupational cancer risks in the  $1 \times 10^{-4}$  to  $1 \times 10^{-6}$  range and seeks cost effective ways to reduce occupational cancer risks to the greatest extent feasible, preferably  $10^{-6}$  or less.

**a. Toxicity**

The toxicological endpoints, and other factors used in the occupational risk assessment for oxyfluorfen are listed previously in Table 2. The acute toxicity profile for technical oxyfluorfen is listed below in Table 9. Oxyfluorfen is of low acute toxicity and is in toxicity category IV for acute oral and inhalation toxicity and is category III for acute dermal toxicity. Oxyfluorfen is a slight eye and dermal irritant and is not a dermal sensitizer.

**Table 9. Acute Toxicity of Technical Oxyfluorfen**

| Study Type              | Test Material | MRID     | Results                       | Toxicity Category |
|-------------------------|---------------|----------|-------------------------------|-------------------|
| Acute Oral              | 96%           | 44712010 | LD <sub>50</sub> > 5000 mg/kg | IV                |
|                         | 97.1%         | 44828903 | LD <sub>50</sub> > 5000 mg/kg | IV                |
| Acute Dermal            | 96%           | 44712011 | LD <sub>50</sub> > 2000 mg/kg | III               |
|                         | 97.1%         | 44828904 | LD <sub>50</sub> > 5000 mg/kg | IV                |
| Acute Inhalation        | 96%           | 44712012 | LC <sub>50</sub> > 3.71 mg/L  | IV                |
| Primary Eye Irritation  | 96%           | 44712013 | slight irritant               | IV                |
|                         | 96%           | 44828906 | negative                      | IV                |
| Primary Skin Irritation | 96%           | 44712014 | slight irritant               | IV                |
|                         | 96%           | 44828905 | negative                      | IV                |
| Dermal Sensitization    | 96%           | 44712015 | negative                      | ---               |
|                         | 23%           | 44814901 | negative                      | ---               |

**b. Handler Exposure**

EPA has determined that there are potential exposures to mixers, loaders, applicators, or other handlers during usual use-patterns associated with oxyfluorfen. Agricultural liquid formulations of oxyfluorfen are applied using large, average or all-terrain vehicle (ATV) groundboom rigs. Aerial application is generally used only for fallow fields and bulb vegetables. Chemigation is mainly used for over-the-top application to bulb vegetables and for drip application to some orchard trees, however, chemigation is often prohibited on product labels. Granular oxyfluorfen is applied to field and container grown ornamentals with broadcast spreaders. Based upon the application methods, the following exposure scenarios were developed:

Application Method

1. Large Groundboom  
(can treat 200 acres/day)
2. Average Groundboom  
(can treat 80 acres/day)
3. ATV Groundboom

Exposure Scenario

- 1A - Mix/Load Liquids - Large Groundboom
- 1B - Spray Application - Large Groundboom
- 2A - Mix/Load Liquids - Average Groundboom
- 2B - Spray Application - Average Groundboom
- 3A - Mix/Load Liquids - ATV Groundboom
- 3B - Spray Application - ATV Groundboom

|                                     |   |
|-------------------------------------|---|
| 4. Fixed Wing Aircraft              | 4A - Mix/Load Liquids for Aerial Application<br>4B - Spray Application - Fixed-Wing Aircraft<br>4C - Flag Aerial Applications |
| 5. Chemigation                      | 5 - Mix/Load Liquids - Chemigation  |
| 6. Right-of- Way (ROW) Sprayer      | 6A - Mix/Load Liquids - ROW Sprayer<br>6B - Spray Application - ROW Sprayer   |
| 7. Backpack Sprayer                 | 7 - Mix/Load/Apply Liquids - Backpack   |
| 8. Tractor Drawn Broadcast Spreader | 8A - Load Granules into Broadcast Spreader<br>8B - Apply Granules with Broadcast Spreader                                     |
| 9. Push Type Broadcast Spreader     | 9 - Broadcast Spreader (Load/Apply)   |

EPA has adopted a methodology to present the risks separately for some scenarios and combine others. Most of the hand-held equipment such as backpack sprayers and push type granular spreaders are assessed as a combined function. With these types of small operations the mixing, loading, and applying are almost always carried out by the same individual and there are data available to estimate exposure from these activities. For equipment such as fixed-wing-aircraft or groundboom tractors, the applicators are assessed separately from the individual who mixes and loads the formulated product. EPA assumes that the pilots are rarely involved in mixing/loading procedures. By separating the two job functions, EPA can determine the most appropriate PPE or engineering controls without requiring the handler to wear PPE throughout the entire workday or to use engineering controls that are not needed.

#### Handler Data Sources

With the exception of the push-type broadcast spreader scenario, which relied upon a high-quality Outdoor Residential Exposure Task Force (ORETF) study with DCPA, exposure analyses were performed with The Pesticide Handlers Exposure Database (PHED). PHED was designed by a task force of representatives from the US EPA, Health Canada, the California Department of Pesticide Regulation, and member companies of the American Crop Protection Association. It is a software system consisting of two parts – a database of measured exposure values for workers involved in the handling of pesticides under actual field conditions and a set of computer algorithms used to subset and statistically summarize the selected data. Currently, the database contains values for over 1,700 monitored individuals (i.e., replicates). The quality of the data and exposure factors represents the best sources of data currently available to the Agency for completing these kinds of assessments.

#### Handler Exposure Assumptions

The following assumptions and factors were used in order to complete the exposure and risk assessments for occupational handlers/applicators:

- The average work day was 8 hours.

- Maximum application rates and daily acreage were used to evaluate non-cancer occupational risk.
- Average application rates and daily acreage were used to evaluate cancer occupational risk.
- A body weight of 60 kg was assumed for short term exposures because the short term endpoint relates to females 13-50 years of age.
- A body weight of 70 kg was assumed for intermediate term exposures because the intermediate term endpoint is not gender specific.
- A body weight of 70 kg was assumed for cancer scenarios.
- A private grower is assumed to mix, load and apply liquid formulation of oxyfluorfen 5 days per year. This is based upon the 90<sup>th</sup> to 95<sup>th</sup> percentile farm size (taken from the 1997 Census of Agriculture) divided by the assumed acres treated per day. It is also assumed that approximately one or two applications are made per year as listed in the National Agricultural Statistics Service (NASS) data.
- A private grower is assumed to load and apply granular formulations of oxyfluorfen 10 days per year because the granular labels allow up to 4 applications of 2 lb/ai per year.
- A custom applicator mixes, loads and applies oxyfluorfen 30 days per year.
- Baseline PPE includes long sleeve shirts, long pants and no gloves or respirator.
- Single Layer PPE includes baseline PPE with gloves.
- Double Layer PPE includes coveralls over single layer PPE .
- Double Layer PPE PF5 includes a dust/mist respirator.
- Double Layer PPE PF10 includes a cartridge respirator.

Anticipated use patterns and application methods, range of application rates, and daily amount of acres treated were derived from current product labeling. With the exception of some tropical commodities, application rates specified on oxyfluorfen labels range from 0.5 to 2.0 pounds of active ingredient per acre in agricultural settings. The Agency typically uses acres treated per day values that are thought to represent 8 hours of application work for specific types of application equipment.

### **c. Handler (Non-cancer) Risk**

Since the endpoint of concern was the same for dermal and inhalation, the exposures and risks were combined. The target MOEs are 100 for short term exposures and 300 for intermediate term exposures. Scenarios with MOEs greater than the target MOEs are not of concern for the occupational population.

Table 10 summarizes the ranges of the combined MOEs for the various exposure scenarios. A brief summary of the specific exposure scenarios with risks of concern (i.e. combined MOEs less than 100 or 300) is presented in Table 11.

**Table 10. Non-Cancer Combined MOEs for Occupational Exposure to Oxyfluorfen**

| Endpoint          | Baseline MOEs | Single Layer MOEs <sup>1</sup> |
|-------------------|---------------|--------------------------------|
| Short Term        | 6 - 14000     | 490 - 14000                    |
| Intermediate Term | 7 - 17000     | 520 - 15000                    |

<sup>1</sup> Single layer = baseline clothing + gloves

**Table 11. Oxyfluorfen Handler Exposure Scenarios of Concern<sup>a</sup>**

| Mitigation Level                       | Scenarios of Concern (MOE = Short Term, Intermediate Term)   |
|--|--|
| Baseline PPE                           | 1A - Mix/load liquids - Large Groundboom (MOE =23 to 34, 29 to 43)<br>2A - Mix/load liquids - Average Groundboom (MOE = 22 to 85, 27 to 110)<br>3A - Mix/load liquids - ATV Groundboom (MOE = 43, 54)<br>4A - Mix/load liquids - Aerial (MOE = 6, 7)<br>5 - Mix/load liquids - Chemigation (MOE =20, 24)<br>6A - Mix/load liquids - Right-of-Way Sprayer (MOE = 69, 86)<br>6B - Spray Application - Right-of- Way (MOE = 150, 190) |
| Single layer PPE (without respirators) | None   |

<sup>a</sup>. Scenarios are of concern when the MOE <100 for short term exposures or the MOE <300 for intermediate term exposures

The calculations of occupational handler/applicator non-cancer risk indicate that, at the single layer PPE level (which includes baseline PPE + chemical resistant gloves) none of the scenarios are of concern for short or intermediate term non-cancer risks. Currently, PPE requirements on labels ranges from baseline to double layer with most of the labels requiring waterproof or chemical-resistant gloves.

**d. Handler Cancer Risk**

For occupational risks between  $1 \times 10^{-6}$  and  $1 \times 10^{-4}$ , the Agency will pursue risk mitigation where feasible and cost effective to manage the risks to  $1 \times 10^{-6}$ . The cancer risks were calculated starting with the PPE level (single layer) that achieved acceptable MOEs for non-cancer risks. As shown in Table 12, the cancer risks for all of the custom applicator scenarios are less than  $1 \times 10^{-4}$  at the single layer PPE level and some of the applicator scenarios are less than  $1 \times 10^{-6}$ . At the highest level of mitigation (engineering controls) the risks for most of the custom applicator scenarios are reduced to less than  $1 \times 10^{-5}$  and some are reduced to less than  $1 \times 10^{-6}$ . In general, cancer risks to private growers were three to six times less than those for custom applicators due to the assumption that they handle oxyfluorfen fewer number of days per year (30 days/year = custom applicators, 10 days/year = private grower [granular], 5 days/year = private grower [liquid]). Cancer risk estimates for private growers can be found in the May 1, 2002 Revised Occupational and Residential Exposure and Risk Assessment for oxyfluorfen.

**Table 12. Summary of Oxyfluorfen Cancer Risks for Custom Applicators (30 Exposure Days per Year)**

| Exposure Scenario                             | Crops                                      | Average Application Rate (lb ai/Acre) | Treated Area (Acres/day) | Single Layer Cancer Risk | Double Layer Cancer Risk | Double Layer PF5 Cancer Risk | Double Layer PF10 Cancer Risk | Engineering Controls Cancer Risk |
|---|--|---------------------------------------|--------------------------|--------------------------|--------------------------|------------------------------|-------------------------------|----------------------------------|
| 1A - Mix/Load Liquids - Large Groundboom      | Corn                                       | 0.5                                   | 200                      | 2.3e-05                  | 1.9e-05                  | 1.5e-05                      | 1.4e-05                       | 7.0e-06                          |
| 1B - Spray Application - Large Groundboom     |  |                                       |                          | 1.4e-05                  | 1.2e-05                  | 9.2e-06                      | 8.8e-06                       | 4.1e-06                          |
| 1A - Mix/Load Liquids - Large Groundboom      | Cotton, Soybeans                           | 0.25                                  | 200                      | 1.1e-05                  | 9.3e-06                  | 7.3e-05                      | 7.2e-06                       | 3.5e-06                          |
| 1B - Spray Application - Large Groundboom     |  |                                       |                          | 7.0e-06                  | 5.8e-06                  | 4.6e-06                      | 4.4e-06                       | 2.0e-06                          |
| 2A - Mix/Load Liquids - Average Groundboom    | Orchards/ Vineyards<br>Nursery Trees, Mint | 1.0                                   | 80                       | 1.8e-05                  | 1.5e-05                  | 1.2e-05                      | 1.1e-05                       | 5.6e-06                          |
| 2B - Spray Application - Average Groundboom   |  |                                       |                          | 1.1e-05                  | 9.4e-06                  | 7.3e-06                      | 7.1e-06                       | 3.2e-06                          |
| 2A - Mix/Load Liquids - Average Groundboom    | Onions, Brassica                           | 0.25                                  | 80                       | 4.6e-06                  | 3.7e-06                  | 2.9e-06                      | 2.8e-06                       | 1.4e-06                          |
| 2B - Spray Application - Average Groundboom   |  |                                       |                          | 2.8e-06                  | 2.3e-06                  | 1.8e-06                      | 1.8e-06                       | 8.1e-07                          |
| 3A - Mix/Load Liquids - ATV Groundboom        | Artichokes                                 | 1.0                                   | 40                       | 9.2e-06                  | 7.5e-06                  | 5.8e-06                      | 5.6e-06                       | 2.8e-06                          |
| 3B - Spray Application - ATV Groundboom       |  |                                       |                          | 5.6e-06                  | 4.7e-06                  | 3.7e-06                      | 3.5e-06                       | 1.6e-06                          |
| 4A - Mix/Load Liquids for Aerial Application  | Fallow Fields                              | 0.25                                  | 350                      | 2.0e-05                  | 1.6e-05                  | 1.3e-05                      | 1.2e-05                       | 6.1e-06                          |
| 4B - Spray Application - Aerial               |  |                                       |                          | Not applicable (N/A)     | N/A                      | N/A                          | N/A                           | 3.6e-06                          |
| 4C - Flag Aerial Applications                 |  |                                       |                          | 9.4e-06                  | 8.8e-06                  | 7.7e-06                      | 7.6e-06                       | 1.8e-07                          |
| 5 - Chemigation                               | Onions, Garlic, Horseradish                | 0.25                                  | 350                      | 2.0e-05                  | 1.6e-05                  | 1.3e-05                      | 1.2e-05                       | 6.1e-06                          |
| 6A - Mix/Load Liquids - Right of Way Sprayer  | Right of Ways                              | 1.0                                   | 50                       | 5.7e-05                  | 4.7e-06                  | 3.6e-06                      | 3.5e-06                       | 1.8e-06                          |
| 6B - Spray Application - Right of Way Sprayer |  |                                       |                          | 8.0e-05                  | 6.0e-05                  | 5.7e-05                      | 5.7e-05                       | N/A                              |
| 7 - Mix/Load/Apply Liquids - Backpack         | Conifers                                   | 1.0                                   | 2                        | 4.1e-05                  | 2.7e-05                  | 2.5e-05                      | 2.5e-05                       | N/Aa                             |
| 7 - Mix/Load/Apply Liquids - Backpack         | Conifers                                   | 0.375                                 | 2                        | 1.5e-05                  | 1.0e-05                  | 9.5e-06                      | 9.4e-06                       | N/A                              |
| 8A - Tractor Drawn Broadcast Spreader - Load  | Ornamentals                                | 1.0                                   | 40                       | 5.1e-06                  | 4.0e-06                  | 1.6e-06                      | 1.3e-06                       | 1.1e-07                          |
| 8B - Tractor Drawn Broadcast Spreader - Apply | Ornamentals                                | 1.0                                   | 40                       | 4.3e-06                  | 3.4e-06                  | 1.7e-06                      | 1.5e-06                       | 1.0e-06                          |
| 9 - Load and Apply Using Broadcast Spreader   | Ornamentals                                | 1.0                                   | 5                        | 1.0e-05                  | 5.9e-06                  | 4.6e-06                      | 4.4e-06                       | N/A                              |

## (1) Post-Application Occupational Risk

The post-application occupational risk assessment considered exposures to workers entering treated sites. Oxyfluorfen is a non-selective herbicide that can cause leaf damage to most of the labeled crops. With the exception of bulb vegetables and conifers, which have more tolerance to oxyfluorfen, over the top applications are not recommended. Therefore, it was determined that significant postapplication exposure is only anticipated following applications of oxyfluorfen to conifer seedlings, conifer trees and bulb vegetables.

Only dermal exposures were evaluated in the postapplication worker assessment; inhalation exposures are not anticipated due to the low vapor pressure of oxyfluorfen ( $2.0 \times 10^{-7}$  torr at 20 C). Because oxyfluorfen is typically applied only a few times per season and because the agricultural scenarios generally occur for only a few months per year, it was determined that oxyfluorfen exposures would be in the range covered by the short and intermediate term toxicological endpoints.

In the Worker Protection Standard (WPS), a restricted entry interval (REI) is defined as the duration of time which must elapse before residues decline to a level so entry into a previously treated area and engaging in any task or activity would not result in exposures which are of concern. Typically, the activity with the highest risk will drive the selection of the appropriate REI for the crop. The restricted entry interval for oxyfluorfen is currently set at 24 hours.

## (2) Data Sources

The registrant submitted a chemical specific Dislodgeable Foliar Residue (DFR) study for postapplication worker exposure. This study measured dislodgeable foliar residues following groundboom application of oxyfluorfen (Goal) to control weeds in conifer seedling beds at a nursery in Oregon. This study is of marginally sufficient quality for use in risk assessment. The lack of validation data, high fortification levels and low recovery during the study are the most significant deficiencies. In the absence of acceptable chemical-specific DFR data, standard Agency assumptions were also used for comparative purposes: the initial percent of application rate assumed to be available as DFR was 20% for bulb vegetables and conifers, and the dissipation rate per day was assumed to be 10%.

The transfer coefficients are based on proprietary data from the Agricultural Re-entry Task Force (ARTF). These coefficients range from 300 for low contact activities such as scouting, irrigating and thinning fields of bulb vegetables to 3000 for higher contact activities such as shearing Christmas trees. The exact transfer coefficient for a given scenario also depends upon the crop height and foliage development. Currently there are no transfer coefficients for conifer seedlings and a value of  $\sim 1000 \text{ cm}^2/\text{hr}$  was chosen for conifer seedling irrigation/scouting based upon professional judgement, transfer coefficients for similar activities on other low crops, and preliminary ARTF data that is being collected for a variety of related crops.

### (3) Assumptions

The following assumptions were made regarding post application occupational exposure:

- Occupational post application cancer risks were calculated using a 30 day rolling average DFR that was predicted using the default dissipation rate of 10 percent per day. These calculations are based upon the assumption that post application exposure would only occur on one particular farm. This assumption is considered valid for conifer seedling nurseries and Christmas tree farms, because these industries are less likely to employ migrant labor that would move from one farm to the next. This assumption is less valid for bulb vegetable farms that use migrant labor.
- Non-Cancer short term risks were assessed using the maximum label rates. Intermediate term and cancer risks were assessed using average application rates. Risks for conifer trees were also assessed at the rate of 0.375 lbs ai/acre, which can be used for “chemical mowing<sup>1</sup>” around Christmas trees.
- It was assumed that a private grower has ten days of post application exposure per year and a commercial re-entry worker has thirty days of post application exposure per year.

#### e. Reentry Worker (Non-cancer) Risk

The length of time for non-cancer risks to decline to levels that are not of concern (i.e., MOEs  $\geq 300$ ) was shorter than the current REI of 24 hours for all activities except for Christmas tree shearing, which required 3 days.

#### f. Reentry Worker Cancer Risk

A summary of the cancer risks for commercial re-entry workers is presented in Table 13. Risks for conifer tree activities exceed  $1.0 \times 10^{-4}$  on day of treatment. These risks decline to less than  $1.0 \times 10^{-4}$  in 3 days for all activities. All of the scenarios have cancer risks in excess of  $1.0 \times 10^{-6}$  on day zero and the time for these risks to decline to  $1.0 \times 10^{-6}$  ranges from 12 to 47 days. Cancer risks for private growers are three times less than commercial workers due to the assumption that they work fewer days per year.

---

<sup>1</sup> Chemical mowing is a term used to describe the practice of applying post-emergent herbicides at low rates to stunt or suppress weeds, which is cost-effective and promotes soil conservation. Chemical mowing can be used as a broadcast application or as a treatment for row middles.



**Table 13. Post Application Cancer Risks for Commercial Workers (Default Data)**

| Crops                   | Average Application Rate (lbs ai/acre) | Activities                         | Cancer Risk on Day Zero After Treatment | Day After Treatment When Cancer Risk is Less Than: |                        |                      |
|-------------------------|--|------------------------------------|---|--|------------------------|----------------------|
|                         |  |                                    |   | 1.0x10 <sup>-4</sup>                               | 1.0 x 10 <sup>-5</sup> | 1.0x10 <sup>-6</sup> |
| Bulb Vegetables         | 0.25                                   | Irrigating, scouting, hand weeding | 3.3e-06                                 | 0  | 0                      | 12                   |
| Tree Seedlings, Conifer | 0.5                                    | Irrigation, Scouting, Hand Weeding | 2.2e-05                                 | 0  | 8                      | 30                   |
| Trees, Conifer          | 1.0                                    | Irrigation, Scouting               | 4.5e-05                                 | 0  | 15                     | 37                   |
|                         |  | Shearing                           | 1.3e-04                                 | 3  | 25                     | 47                   |
| Trees, Conifer          | 0.375 (chemical mowing)                | Irrigation, Scouting               | 1.7e-05                                 | 0  | 5                      | 27                   |
|                         |  | Shearing                           | 5.0e-05                                 | 0  | 16                     | 38                   |

Although the chemical-specific study data on conifer seedlings has serious deficiencies, the study is useful for characterizing oxyfluorfen-specific DFR levels on conifers, as the study suggests dissipation is faster than default assumptions. Cancer risk using a 30-day rolling average could not be calculated using the conifer DFR data because the conifer DFR dissipated to the LOD by DAT 5. When using the study data, reentry risks for conifer tree activities decline to less than 1.0x10<sup>-4</sup> in one day and the time for these risks to decline to 1.0x10<sup>-6</sup> ranges from 6 to 11 days.

**Table 14. Postapplication Cancer Risks for Commercial Workers (Conifer Study Data)**

| Crops                   | Application Rate (lbs ai/acre) | Activities                         | Cancer Risk on Day Zero After Treatment | Day After Treatment When Cancer Risk is Less Than: |                      |
|-------------------------|--------------------------------|------------------------------------|---|--|----------------------|
|                         |                                |                                    |   | 1.0x10 <sup>-4</sup>                               | 1.0x10 <sup>-6</sup> |
| Tree Seedlings, Conifer | 0.5                            | Irrigation, Scouting, Hand Weeding | 6.9e-05                                 | 0  | 6                    |
| Trees, Conifer          | 1.0                            | Irrigation, Scouting               | 1.4e-04                                 | 1  | 8                    |
|                         |                                | Shearing                           | 4.2e-04                                 | 1  | 11                   |
| Trees, Conifer          | 0.375                          | Irrigation, Scouting               | 5.2e-05                                 | 0  | 6                    |
|                         |                                | Shearing                           | 1.6e-04                                 | 1  | 8                    |

## 6. Human Incident Data

The Agency consulted and reviewed sources of information on health incidents involving human exposure. Oxyfluorfen cases mostly relate to handler and worker exposure. The four sources of information are OPP's Incident Data System (IDS), American Association of Poison Control Centers (PCC), California Department of Pesticide Regulation (CDPR), and the National Pesticides Telecommunication Network. CDPR and OPP data tend to provide the most insight into oxyfluorfen's association with human health incidents. A total of 66 incidents connected with oxyfluorfen were reported in the OPP Incident Data System (IDS) from 1994 to 2000. Most of these incidents involved irritant effects to the eyes, skin and occasionally respiratory

passages. There were 25 cases reported in the California Pesticide Illness Surveillance Program and the majority of these cases involved minor symptoms of systemic illness such as headache, dizziness and nausea. During one of these incidents, nine of 15 field workers developed symptoms while transplanting cauliflower plants in a field that was sprayed about 30 minutes earlier. The reentry interval required on the label was 24 hours. These illnesses included symptoms of chemical conjunctivitis, eye irritation, tingling and itching of the skin, nausea, dizziness, headache, and vomiting. The incident report recommends that measures be taken to enforce the reentry interval and that skin and eye protection be worn by handlers and those who are likely to have substantial contact with oxyfluorfen products. Both PCC and CDPR data indicate that incidents rarely result in hospitalization or prolonged absences from work, which is expected due to the low acute toxicity profile for oxyfluorfen. However, in the case of oxyfluorfen, the Agency does not have as great a concern for acute poisoning as for cancer risk, which is not covered by incident data.

## **B. Environmental Risk Assessment**

A summary of the Agency's environmental risk assessment is presented below. For detailed discussions of all aspects of the environmental risk assessment, see the Environmental Fate and Effects Division Science Chapter for the Oxyfluorfen Reregistration Eligibility Decision, dated May 2, 2002, available in the public docket.

### **1. Environmental Fate and Transport**

Except for the photolysis in water study (which indicates relatively rapid degradation), laboratory data indicate that oxyfluorfen is persistent (aerobic soil metabolism half-lives of 291 and 294 days in a clay loam soil and 556 and 596 days in a sandy loam soil; and anaerobic soil metabolism half-lives between 554 and 603 days). Adsorption/desorption studies suggest oxyfluorfen is relatively immobile, except perhaps when used on very sandy soils. The most likely route of dissipation is soil binding. Laboratory data suggest that once the soil-bound oxyfluorfen reaches deep or turbid surface water it will persist since it is stable to hydrolysis and since light penetration would be limited; however, it may degrade by photolysis in clear, shallow water. Oxyfluorfen can contaminate surface water through spray drift and runoff; however, it is unlikely to contaminate ground water because it is relatively immobile in the soil column; therefore, the likelihood of leaching is small.

The major degradate found in the environmental fate studies was 2-chloro-1-(3-ethoxy-4-hydroxyphenol)-4-(trifluoromethyl) benzene, which was identified in the aqueous photolysis study at  $\geq 10$  % of the applied radioactivity. Other degradates were identified in the aqueous photolysis study but not quantified. In the hydrolysis study, 2-chloro-1-(3-hydroxy-4-nitrophenoxy)-4-(trifluoromethyl) benzene was identified at a maximum concentration of 1.2-1.7% of the applied radioactivity. There were no degradates identified in the anaerobic soil metabolism, leaching adsorption/desorption and soil photolysis studies. The Health Effects Division has determined that only parent oxyfluorfen is of toxicological concern for human health risk assessment.

## 2. Ecological Risk

The Agency’s ecological risk assessment compares toxicity endpoints from ecological toxicity studies to estimated environmental concentrations based on environmental fate characteristics, pesticide use, and/or monitoring data. To evaluate the potential risk to nontarget organisms from the use of oxyfluorfen products, EPA calculates a Risk Quotient (RQ), which is the ratio of the estimated exposure concentration to the toxicity endpoint values, such as the LC<sub>50</sub> (the concentration of a substance which causes death to 50% of the test animals). The RQ is simply a means of integrating the results of ecological exposure and ecological toxicity. These RQ values are compared to levels of concern (LOCs), given in Table 15 which provide an indication of the relative risk the particular pesticide and/or use may pose for nontarget organisms. If the RQ does not exceed the LOC, it is unlikely that the pesticide will pose a significant risk. Similarly, when RQs are equal to or greater than the LOC, then the Agency does have concerns. These concerns may be addressed by further refinements of the risk assessment or by mitigation. Use, toxicity, fate, and exposure are considered to characterize the risk as well as the level of certainty and uncertainty in the assessment. EPA further characterizes ecological risk based on any reported aquatic or terrestrial incidents to nontarget organisms in the field (e.g., fish or bird kills).

**Table 15. Risk Presumptions for Terrestrial and Aquatic Animals**

| Risk Presumption  | LOC<br>terrestrial animals | LOC<br>aquatic animals |
|---|----------------------------|------------------------|
| <b>Acute Risk</b> there is potential for acute risk; regulatory action may be warranted in addition to restricted use classification, | 0.5                        | 0.5                    |
| <b>Acute Restricted Use</b> -there is potential for acute risk, but may be mitigated through restricted use classification,           | 0.2                        | 0.1                    |
| <b>Acute Endangered Species</b> -endangered species may be adversely affected; regulatory action may be warranted,                    | 0.1                        | 0.05                   |
| <b>Chronic Risk</b> -there is potential for chronic risk; regulatory action may be warranted.   | 1                          | 1                      |

Specific uses chosen for modeling include non-bearing citrus, apples, grapes, walnuts, cotton, and cole crops. Although this only represents a portion of the crops for which oxyfluorfen has a labeled use, it does represent crops with higher application rates and crops which have a large percentage of their total acreage treated with oxyfluorfen. By encompassing crops with large percentages of acreage treated with oxyfluorfen and a large geographic area, some crops with lower maximum application rates were also included in the set of scenarios.

## 3. Risk to Terrestrial Organisms

### a. Toxicity (Hazard) Assessment

Toxicity values for risk calculations for all terrestrial assessments are given in Table 16. Toxicity tests with terrestrial species show that oxyfluorfen is “practically non-toxic” to birds and mammals exposed for short periods; however, adverse effects were demonstrated in one of

the two avian reproduction toxicity studies and in the mammalian sub-chronic, chronic, developmental, and 2-generation toxicity studies. Guideline toxicity tests show oxyfluorfen is “practically non-toxic” to honeybees; however, a non-guideline study demonstrated that an oxyfluorfen end-use product caused almost 100% mortality of predaceous mites at an application rate of 1.28 lbs ai/acre/application. In general, toxicity tests demonstrate that oxyfluorfen negatively impacts seedling emergence and vegetative vigor of terrestrial plants.

**Table 16. Summary of toxicity values for terrestrial risk assessments**

| Test Species                                      | % a.i. | Endpoint  | Toxicity Category and/or Most Sensitive Endpoint   | MRID                   |
|---|--------|---|--|------------------------|
| <b>Acute Avian and Mammalian</b>                  |        |   |  |                        |
| Bobwhite quail (oral)                             | 70.1   | LD <sub>50</sub> > 2150 mg ai/kg-bw                     | practically nontoxic   | 921361-02 <sup>a</sup> |
| Bobwhite quail (dietary)                          | 70.2   | LC <sub>50</sub> > 5000 mg ai/kg-diet                   | practically nontoxic   | 921361-03              |
| Laboratory rat (dietary)                          | 97.1   | LD <sub>50</sub> > 5000 mg ai/kg-bw                     | practically nontoxic   | 447120-10              |
| <b>Chronic (reproductive) Avian and Mammalian</b> |        |   |  |                        |
| Bobwhite quail                                    | 72.5   | NOAEC <50 mg ai/kg-diet<br>LOAEC = 50 mg ai/kg-diet     | Reduced body weight of 14-day chicks   | 4153012-06             |
| Laboratory rat                                    | 71.4   | NOAEC = 400 mg ai/kg-diet<br>LOAEC = 1600 mg ai/kg-diet | Parental = mortality, decreased BW and liver and kidney histopathology<br>Reproductive = decreased BW and decreased number of live pups/litter | 420149-01              |
| <b>Non-Target Insects</b>                         |        |   |  |                        |
| Honey bee   | 71.4   | LD <sub>50</sub> > 100 µg/bee                           | practically non-toxic  | 423681-01              |
| <b>Terrestrial Plants</b>                         |        |   |  |                        |
| Seedling Emergence-Monocot                        | 71.5   | EC <sub>25</sub> = 0.0058 lbs ai/acre                   | shoot length (ryegrass)  | 416440-01              |
| Seedling Emergence - Dicot                        | 71.5   | EC <sub>25</sub> = 0.0026 lbs ai/acre                   | shoot length (cabbage)   | 416440-01              |
| Vegetative Vigor - Monocot                        | 71.5   | EC <sub>25</sub> = 0.0062 lbs ai/acre                   | shoot weight (onion)   | 416440-01              |
| Vegetative Vigor - Dicot                          | 71.5   | EC <sub>25</sub> = 0.00043 lbs ai/acre                  | shoot weight (tomato)  | 416440-01              |

<sup>a</sup> Also reviewed under MRID 422559-01.

**b. Exposure and Risk**

For pesticides applied as liquids, the estimated environmental concentrations (EECs) on food items following product application are compared to LC50 values to assess risk with a Risk Quotient (RQ) method. For birds and mammals, estimates of maximum residue levels of oxyfluorfen on wildlife food was based on the model of Hoerger and Kenega (1972), as modified by Fletcher et al. (1994). EECs resulting from multiple applications are calculated from the maximum number of applications, minimum application interval, and foliar half-life data. The Agency does not calculate assess chronic risk from granular applications. For terrestrial and semi-aquatic plants, the exposure model incorporates runoff and spray drift.

RQs were not calculated to evaluate the potential acute risks to birds and mammals because no adverse effects reflecting a single dose were identified at the highest dose. For the current labeled application rates, minimal acute risks to birds and mammals are anticipated.

Subchronic and chronic risks to terrestrial birds and mammals do present a concern. Assuming maximum residue values, the chronic LOC of 1.0 is exceeded for birds consuming short grass when oxyfluorfen is applied to crops at application rates greater than or equal to 0.25 lbs ai/acre/year. The chronic RQs are lower for birds consuming other food stuffs, but there are chronic exceedences at higher application rates. Since the NOEC in the chronic avian toxicity study was not determined (< 50 mg ai/kg-diet), the RQs represent a lower bound. Consumption of short grass leads to the highest chronic risk estimates for birds.

**Table 17. Summarized Chronic Avian Risk Quotients for Spray Applications <sup>a</sup>**

| Crop (Site)   | Max Single App. Rate ( lbs ai/A) | Max No. of Apps. | Chronic RQs for Predicted Max Residue Levels |                                 |            |             |
|---|----------------------------------|------------------|--|---------------------------------|------------|-------------|
|   |                                  |                  | Fruits, pods, seeds, large insects           | Broadleaf forage, small insects | Tall grass | Short grass |
| Citrus (Florida)  | 2.0                              | 2                | >0.9   | >8.4+                           | >6.8+      | >14.9+      |
| Apples (Oregon)<br>Walnut (California)<br>Grapes (New York) | 2.0                              | 1                | >0.6   | >5.4+                           | >4.4+      | >9.6+       |
| Cotton (Mississippi)<br>Cole crops (California)             | 0.5                              | 1                | >0.2   | >1.4+                           | >1.1+      | >2.4+       |
| Cole crops (California)                                     | 0.25                             | 1                | >0.1   | >0.7                            | >0.6       | >1.2+       |

+ indicates an exceedence of Chronic LOC

<sup>a</sup> Chronic toxicity threshold (NOEC) was <50 mg ai/kg-diet; Chronic LOC = 1.0.

For mammals, chronic risk quotients are estimated to exceed the Chronic LOC of 1.0 for the citrus scenario with the highest application rate (2 lbs ai/acre, 2 applications/season) and for all scenarios with a 2 lb ai/acre/year application rate (chronic RQs ≤2). Multiple applications of a pesticide may raise the risk to an organism by increasing the concentration of residues on food items and by extending the period during which these residues may be present.

**Table 18. Summarized Chronic Mammalian Risk Quotients for Spray Applications <sup>a</sup>**

| Crop (Site)   | Max Single App. Rate ( lbs ai/A) | Max No. of Apps. | Chronic RQs for Predicted Max Residue Levels |                                 |             |
|---|----------------------------------|------------------|--|---------------------------------|-------------|
|   |                                  |                  | Seeds  | Broadleaf forage, small insects | Short grass |
| Citrus (Florida)  | 2.0                              | 2                | 0.12   | 1.05                            | 1.86+       |
| Apples (Oregon)<br>Walnut (California)<br>Grapes (New York) | 2.0                              | 1                | 0.08   | 0.68                            | 1.20+       |
| Cotton (Mississippi)<br>Cole crops (California)             | 0.5                              | 1                | 0.02   | 0.17                            | 0.30        |
| Cole crops (California)                                     | 0.25                             | 1                | 0.01   | 0.09                            | 0.15        |

+ indicates an exceedence of the Chronic Risk LOC.

<sup>a</sup> Chronic toxicity threshold (NOEC) was 400 mg ai/kg-diet.

The Agency currently does not quantify risks to terrestrial non-target insects; therefore, risk quotients are not calculated for these organisms.

As a herbicide, oxyfluorfen is expected and has been shown to negatively impact seedling emergence and vegetative vigor of terrestrial plants. For nearly all modeled scenarios, the acute risk LOC of 1.0 for terrestrial plants adjacent to treated areas and plants in semi-aquatic areas is exceeded. The RQs range from 1 to 169. The risk assessment for terrestrial plants was based on RQs calculated from toxicity studies using the technical grade of oxyfluorfen instead of a typical end-use product (TEP). Often the TEPs include surfactants or adjuvants to increase the herbicide’s adsorption into the plant, thereby increasing its efficacy. If the toxicity tests were conducted using a TEP of oxyfluorfen (e.g., Goal 2XL) at the same rates as the technical grade, the toxicity endpoints may be much lower. Furthermore, if the toxicity endpoints were reduced with the TEP, the RQs and the risks would be higher than currently estimated.

**Table 19. Summarized Acute Non-endangered Terrestrial Plant Risk Quotients**

| Crop                    | Application Rate (lbs ai/acre)       | Acute RQs                 |                    |
|-------------------------|--------------------------------------|---------------------------|--------------------|
|                         |                                      | Adjacent to treated sites | Semi-aquatic areas |
| Citrus                  | 2 lbs ai/acre, 2 applications/year   | 6-93                      | 6-169              |
| Apples, Walnuts, Grapes | 2 lbs ai/acre, 1 application/year    | 3-47                      | 3-85               |
| Cotton (aerial)         | 0.5 lbs ai/acre, 1 application/year  | 4-58                      | 4-58               |
| Cole crops (aerial)     | 0.25 lbs ai/acre, 1 application/year | 2-30                      | 2-30               |

#### 4. Uncertainties in Terrestrial Risk Assessment

There are a number of areas of uncertainty in the terrestrial risk assessment. Sensitivity differences between species can be considerable (even up to two orders of magnitude) for some chemicals. The rank of the tested species relative to the distribution of all species’ sensitivities to oxyfluorfen is unknown. In addition, the toxicity of oxyfluorfen to wild (non-laboratory) species relative to laboratory species is unknown.

The risk assessment only considered a subset of possible use scenarios. It is possible that some of the labeled uses that were not modeled will have a greater risk to the environment than those included in this risk assessment. For example, coffee, cacao, and ornamentals have a higher seasonal maximum application rate than those modeled. There is uncertainty in the Chronic RQ estimates for birds because a NOEC was not established in the study used for risk assessment. The true magnitude of the RQs for chronic avian toxicity is unknown, as these represent lower bound estimates. Only dietary exposure is included in the exposure assessment. Other exposure routes are possible for animals in treated areas. These routes include ingestion of contaminated drinking water, ingestion of contaminated soils, preening/grooming, dermal contact, and inhalation.

## 5. Risk to Aquatic Animals

### a. Toxicity (Hazard) Assessment

Toxicity values for risk calculations for all aquatic assessments are given in Table 20. Based on toxicity studies with aquatic species submitted by the registrant, oxyfluorfen is “highly toxic” to fish exposed for short or extended periods of time, “very highly toxic” to “moderately toxic” to aquatic invertebrates exposed for short or extended periods of time, and “highly toxic” to aquatic plants.

**Table 20. Summary of toxicity values for aquatic risk assessments.**

| Test Species                     | % a.i. | Endpoint                           | Toxicity Category and/or Most Sensitive Endpoint | MRID                   |
|----------------------------------|--------|------------------------------------|--|------------------------|
| <b>Acute Freshwater</b>          |        |                                    |  |                        |
| Bluegill Sunfish                 | 94.0   | 96-hr LC <sub>50</sub> = 200 µg/L  | Highly toxic                                     | Acc. 95583             |
| <i>Daphnia magna</i>             | 23.2   | 48-hr EC <sub>50</sub> = 80 µg/L   | Very highly toxic                                | Acc. 96881             |
| <b>Acute Estuarine/Marine</b>    |        |                                    |  |                        |
| Sheepshead Minnow                | 71.4   | 96-hr LC <sub>50</sub> > 170 µg/L  | Highly toxic                                     | 416988-01              |
| Grass shrimp                     | 74.0   | 96-hr LC <sub>50</sub> = 32 µg/L   | Very highly toxic                                | 309701-17              |
| <b>Chronic Freshwater</b>        |        |                                    |  |                        |
| Fathead Minnow                   | 71     | NOAEC = 38 µg/L<br>LOAEC = 74 µg/L | Survival, larval length and weight               | 921360-57 <sup>a</sup> |
| <i>Daphnia magna</i>             | 71.8   | NOAEC = 13 µg/L<br>LOAEC = 28 µg/L | growth (length), reproduction                    | 421423-05 <sup>b</sup> |
| <b>Aquatic Plants</b>            |        |                                    |  |                        |
| <i>Selenastrum capricornutum</i> | 23.2   | 96-hr EC <sub>50</sub> = 0.29 µg/L | reduction in growth                              | 452713-02              |

<sup>a</sup> Also reviewed under Acc. 99270.

<sup>b</sup> Raw data submitted under MRID 455502-01.

### b. Exposure and Risk

For exposure to aquatic animals, EPA considers surface water only since most organisms are not found in ground water. Surface water models are used to estimate exposure to freshwater aquatic animals since monitoring data are generally not targeted studies on small water bodies and primary streams where many aquatic animals are found. The modeling results used in risk calculations are detailed in the EFED chapter.

The Agency used PRZM-EXAMS to calculate refined EECs. The Pesticide Root Zone Model (PRZM, version 3.12) simulates pesticides in field runoff and erosion, while the Exposure Analysis Modeling System (EXAMS, version 2.7.95) simulates pesticide fate and transport in an aquatic environment (one hectare body of water, two meters deep). EECs were calculated for surface water using the highest application rate on non-bearing citrus, apples, grapes, walnuts, cotton, and cole crops. Although this only represents a portion of the crops for which

oxyfluorfen has a labeled use, it does represent crops with higher application rates and crops which have a large percentage of their total acreage treated with oxyfluorfen. By encompassing crops with large percentages of acreage treated with oxyfluorfen and a large geographic area, some crops with lower maximum application rates were also included in the set of scenarios.

For freshwater and estuarine fish, the acute and chronic risk LOCs are not exceeded. For freshwater invertebrates, the acute risk LOC of 0.5 is exceeded for two citrus scenarios with higher application rates (RQs  $\leq 0.62$ ). For estuarine invertebrates, the acute risk LOC of 0.5 is exceeded for all citrus scenarios (RQs  $\leq 1.56$ ). Though oxyfluorfen is highly toxic to all fish and invertebrate species tested, the RQs calculated from EECs derived from Tier II simulations suggest little potential for acute risk to fish or invertebrates.

Of the scenarios modeled, there were no Chronic Risk LOC exceedences for freshwater fish. For freshwater invertebrates, the Chronic LOC was exceeded in all Florida citrus scenarios and for the maximum application rate on New York grapes.

**Table 21. Acute/Chronic Risk Quotients for Aquatic Species**

| Crop (Site)             | Max Single App. Rate ( lbs ai/A) | Max No. of Apps./ Method Type | Freshwater |                |              |              | Estuarine/ Marine |
|-------------------------|----------------------------------|-------------------------------|------------|----------------|--------------|--------------|-------------------|
|                         |                                  |                               | Acute RQ   |                | Chronic RQ   |              | Acute RQ          |
|                         |                                  |                               | Fish       | Invert.        | Fish         | Invert.      | Invert.           |
| Citrus (Florida)        | 2.0                              | 2/ground                      | 0.25**     | 0.62***        | 0.67         | 2.35+        | 1.56***           |
| Apples (Oregon)         | 2.0                              | 1/ground                      | 0.04       | 0.10**         | 0.10         | 0.38         | 0.25**            |
| Grapes (New York)       | 2.0                              | 1/ground                      | 0.10**     | 0.25**         | 0.33         | 1.11+        | 0.61***           |
| Walnut (California)     | 2.0                              | 1/ground                      | 0.02       | 0.04           | 0.11         | 0.82         | 0.10*             |
| Cotton (Mississippi)    | 0.5                              | 1/aerial<br>1/ground          | 0.02       | 0.06*<br>0.06* | 0.08<br>0.09 | 0.29<br>0.27 | 0.15**<br>0.14**  |
| Cole crops (California) | 0.25                             | 1/aerial<br>1/ground          | 0.01       | 0.02           | 0.02         | 0.08<br>0.06 | 0.05*<br>0.04     |

\* indicates an exceedence of Endangered Species LOC

\*\* indicates an exceedence of Acute Restricted Use LOC

\*\*\* indicates an exceedence of Acute Risk LOC

+ indicates an exceedence of Chronic LOC

Limited monitoring data provide further information for the evaluation of environmental risk to aquatic organisms. Based on sampling during February 1992 in the San Joaquin River, oxyfluorfen concentrations in water were estimated to be between 0.1 and 1.0  $\mu\text{g/L}$ . Using 1.0  $\mu\text{g/L}$  as an EEC, the Acute Risk LOC was exceeded for aquatic plants (RQ = 3.45), but there were no acute LOC exceedences for freshwater fish (RQ < 0.01) and invertebrates (RQ = 0.01), and estuarine fish (RQ < 0.01) and invertebrates (RQ = 0.03). Long term sampling at four sites had estimated average concentrations of oxyfluorfen in water ranging from 0.01 to 0.27  $\mu\text{g/L}$ , indicating a lower risk to aquatic organisms; however, localized high concentrations of oxyfluorfen have been observed. As a result of the Goal 2XL spill in the Columbia River Basin (Fifteen Mile Creek) on August 24, 2000, focused sediment and water sampling was conducted.



Water and sediment samples were collected as background measures from areas thought not to be impacted by the spill. The few background water samples did not have detectable amounts of oxyfluorfen, but 2 of the 35 background sediment samples did have detectable amounts of oxyfluorfen (the highest was 541 ppb). It is important to note that these background samples were collected seven months after most oxyfluorfen applications would have occurred (oxyfluorfen is primarily applied during the dormant winter season).

## 6. Risk to Aquatic Plants

The RQs for all modeled scenarios currently exceed the acute risk LOC of 1.0 for freshwater algal plants, and range from 5 to 172. Risks to aquatic vascular plants cannot be assessed at this time since no data have been submitted.

**Table 22. Acute Risk Quotients for Aquatic Plants\***

| Crop (Site)             | Max Single App. Rate (lbs ai/A) | Max No. of Apps./ Method Type | Freshwater algae (Nonvascular) |
|-------------------------|---------------------------------|-------------------------------|--------------------------------|
|                         |                                 |                               | Acute RQ                       |
| Citrus (Florida)        | 2.0                             | 2/ground                      | 171.59                         |
| Apples (Oregon)         | 2.0                             | 1/ground                      | 28.38                          |
| Grapes (New York)       | 2.0                             | 1/ground                      | 67.59                          |
| Walnut (California)     | 2.0                             | 1/ground                      | 44.72                          |
| Cotton (Mississippi)    | 0.5                             | 1/aerial                      | 16.72                          |
|                         |                                 | 1/ground                      | 15.31                          |
| Cole crops (California) | 0.25                            | 1/aerial                      | 5.45                           |
|                         |                                 | 1/ground                      | 4.59                           |

\* Acute toxicity for Aquatic Plants (The plant growth study on *Selenastrum capricornutum* (MRID 452713-02) with Goal 2XL indicated a 96-hr EC<sub>50</sub> of 0.29 ppb at 23.2 % ai, classifying oxyfluorfen as “highly toxic”)

### a. Uncertainties in the Aquatic Assessment

There are a number of areas of uncertainty in the aquatic organism risk assessment. The risk assessment only considers the most sensitive species tested. The position of the tested species relative to the distribution of all species’ sensitivities to oxyfluorfen is unknown. The aquatic plant risk assessment is based on only one species, a freshwater algae. There is a large uncertainty because the response of non-vascular plants to oxyfluorfen may be different than the response of the vascular plants to oxyfluorfen. The risk assessment only considered a subset of possible use scenarios. Some of the labeled uses that were not modeled may have a greater risk to the environment than those included in this risk assessment. No chronic toxicity studies for estuarine fish or invertebrates were submitted to the Agency, so the toxicity of oxyfluorfen to these organisms is unknown.

Aquatic risks have not been assessed for a myriad of aquatic habitats (e.g., marshes, streams, intermittent aquatic areas) which are more extensive and are frequently more productive than 2-meter deep ponds. The benthic environment (aquatic soil environment) provides habitat to many invertebrates that provide important food sources to fish and other aquatic organisms.

Based on toxicity data to invertebrates, oxyfluorfen may pose long term effects to benthic organisms. Because of oxyfluorfen's high affinity to soil, soil eroding from application areas is likely to carry bound oxyfluorfen to aquatic areas. Guideline studies for aerobic and anaerobic soil metabolism suggest oxyfluorfen is highly persistent on soil and would likely accumulate in depositing sediments. This information, combined with oxyfluorfen measurements in river suspended sediment and aquatic toxicity data, suggests benthic organisms may be impacted and aquatic habitat degraded as a result of oxyfluorfen usage. EPA is requesting a 10-day survival and growth toxicity test for sediments using freshwater sediment toxicity organisms.

Oxyfluorfen may pose risks to animals not conveyed by standard guideline toxicity studies because oxyfluorfen's mode of action suggests it may be more toxic in the presence of light (phototoxic). Oxyfluorfen, and other light-dependent peroxidizing herbicides, act in plants by producing phototoxic compounds. Toxicity studies with oxyfluorfen and other similar herbicides suggest the same phototoxic compounds may occur in animals as a result of herbicide exposure. Because guideline toxicity studies are normally conducted under relatively low, artificial light conditions, the effects of being exposed simultaneously to oxyfluorfen and sunlight are not known. To provide information on the magnitude of this effect, EPA is requesting fish phototoxicity studies be conducted for oxyfluorfen.

## 7. Endangered Species

The preliminary risk assessment for endangered species indicates that oxyfluorfen exceeds the endangered species LOCs for the following combinations of analyzed uses and species:

- terrestrial plants for all uses;
- avian chronic for non-bearing citrus and all applications with rates greater than 0.5 lb ai/acre/application (such as rights-of-way, apples, walnuts and grapes) based on both maximum and mean residue levels;
- mammalian chronic for non-bearing citrus, and applications with rates of 2 lbs ai/acre (such as rights-of-way, apples, walnuts and grapes) based on maximum residues;
- freshwater fish for non-bearing citrus and grapes (of those scenarios modeled); and
- estuarine fish for non-bearing citrus, apples and grapes (of those scenarios modeled); and
- freshwater invertebrates for non-bearing citrus, apples, grapes and cotton (of those scenarios modeled).

Although the endangered species LOC for estuarine invertebrates has been exceeded, there are no federally listed species in this group. Risks to endangered aquatic vascular plants cannot be assessed at this time since no acceptable toxicity test for *Lemna gibba* has been submitted to the Agency. Further analysis regarding the overlap of individual species and their behavior with each use site is required prior to determining the likelihood of potential impact to listed species.

The Agency had a consultation in 1985 (amended in 1986) with the US Fish and Wildlife Service (FWS or the Service) on oxyfluorfen (Goal 1.6E and Goal 2E) regarding its use on

noncrop areas including rights-of ways, fence rows, roadsides, and levee banks. The Service found jeopardy to 76 species of endangered plants, 54 species of endangered fish, 23 species of endangered mussels (clams), two species of snails, eleven species of endangered insects, four endangered amphibians and one endangered bird (piping plover). The Service proposed a Reasonable and Prudent Alternatives (RPA) to avoid jeopardy to these species. The RPA prohibited the application of Goal within a quarter mile of the habitat of the listed plants and terrestrial invertebrates and within a quarter mile of the streams or bodies of water where the aquatic species occur.

Oxyfluorfen was included in the corn cluster consultation in 1983, and its uses on crops and forests were also included in the "reinitiation" of clusters in 1988. The resulting 1989 opinion found jeopardy to one amphibian (the Wyoming toad which is extirpated in the wild except on FWS refuges), five fish species, two species of crustaceans and one bird species (the wood stork). The Service proposed Reasonable and Prudent Alternatives (RPA) for each of these jeopardized species. In addition, the Service had Reasonable and Prudent Measures (RPM) to reduce incidental take of 34 aquatic and three bird species. The details of the RPM recommendations are provided in the FWS 1989 biological opinion.

Acute risks to endangered birds is no longer a concern for oxyfluorfen, as the study used as the basis for the earlier findings of jeopardy to birds has since been determined to be invalid. However, many additional species, especially aquatic species, have been federally listed as endangered/threatened since the biological opinion of 1989 was written, and determination of potential effect to these species has not been assessed for oxyfluorfen. In addition, endangered plants, which were considered in the 1985 and 1986 biological opinions for the rights-of-way uses, were not considered in the 1989 opinion and need to be addressed. Finally, not only are more refined methods to define ecological risks of pesticides being used but also new data, such as that for spray drift, are now available that did not exist in 1989. The RPAs and RPMs in the 1989 opinion may need to be reassessed and modified based on these new approaches.

The Agency is currently engaged in a Proactive Conservation Review with FWS and the National Marine Fisheries Service under section 7(a)(1) of the Endangered Species Act to clarify and develop consistent processes for endangered species risk assessments and consultations. Subsequent to the completion of this process, the Agency will reassess both those species listed since the completion of the biological opinion and those not considered in the opinion. The Agency will also consider regulatory changes implemented in this RED when the reassessment is undertaken.

## **8. Ecological Incidents**

There is one reported incident in the EIIS database with an aquatic organism effect. On August 22, 2000, Fifteen Mile Creek near the Dalles Dam in Oregon was the site of an oxyfluorfen spill. A truck carrying formulated oxyfluorfen (Goal 2XL) crashed on a bridge spilling approximately 20,000 gallons of herbicide into the creek yards from where the creek enters the Columbia River. Two weeks after the spill, samples of filtered and unfiltered water

near the spill site contained an average of 32 µg/L and 340 µg/L, respectively. This spill was estimated to cause a 35% decrease in the numbers of adult chinook salmon and a 26% decrease in the numbers of steelhead passing over the Dalles Dam the day immediately following the spill, relative to the day prior to the spill. The spill was also reported to kill thousands of young lampreys. An extensive cleanup operation (removal of water and sediment) removed a majority of the chemical, and the estimated quantity of oxyfluorfen not recovered was less than 1000 gallons.

There are several reported plant incidents in the Environmental Incident Information System (EIIS) database. One incident occurred on March 7, 1996, when a pest control operator in Madera County, California, applied Roundup (glyphosate) and Goal (oxyfluorfen) to an unspecified site. These herbicides drifted to 40 acres of plums and 90-100 acres of almonds with total damage estimated at \$520,000 to \$760,000. A similar incident occurred in 1996 in Arkansas. A grower stated that aerial drift of Roundup Ultra and Goal damaged 160 acres of rice, and 80 acres had to be replanted. Another aerial drift incident occurred in 1996 in California. A grower stated that aerial drift of Roundup Ultra and Goal damaged 10 acres of oranges. Investigation by Monsanto representatives revealed that adequate buffer zones had not been employed. In these cases, either of these compounds may have contributed to the damage of these crops. There are 2 reported incidents of damage attributed to a home use product (Ortho GroundClear Triox). Both incidents involved damage and death to small numbers of ornamentals and juniper trees. The damage may have been caused by oxyfluorfen and/or the other active ingredient in Triox, isopyramine salt.

The lack of reported incidents to birds, mammals, and aquatic species cannot be considered as evidence of lack of risk. For example, the major concerns for risks to birds and mammals are chronic effects. If oxyfluorfen is having a chronic impact to bird and mammal populations in the wild, observance of these effects is much less likely than if the risks of concern were acute effects (e.g., mortality).

#### **IV. Risk Management and Reregistration Decision**

##### **A. Determination of Reregistration Eligibility**

Section 4(g)(2)(A) of FIFRA calls for the Agency to determine, after submissions of relevant data concerning an active ingredient, whether products containing the active ingredient are eligible for reregistration. The Agency has previously identified and required the submission of the generic (i.e., an active ingredient specific) data required to support reregistration of products containing the active ingredient oxyfluorfen.

The Agency has completed its assessment of the occupational, non-occupational, and ecological risks associated with the use of pesticide products the active ingredient oxyfluorfen, as well as an oxyfluorfen-specific dietary risk assessment. Based on a review of these data and on public comments on the Agency's assessments for the active ingredient oxyfluorfen, EPA has

sufficient information on the human health and ecological effects of oxyfluorfen to make decisions as part of the tolerance reassessment process under FFDCA and reregistration process under FIFRA, as amended by FQPA. The Agency has determined that oxyfluorfen products are eligible for reregistration provided that: (i) current data gaps and additional confirmatory data needs are addressed; (ii) the risk mitigation measures outlined in this document are adopted, and (iii) label amendments are made to reflect these measures. Label changes are described in Section V. Appendix A summarizes the uses of oxyfluorfen that are eligible for reregistration. Appendix B identifies the generic data requirements that the Agency reviewed as part of its determination of reregistration eligibility of oxyfluorfen, and lists the submitted studies that the Agency found acceptable. Data gaps are identified as generic data requirements that have not been satisfied with acceptable data.

Based on its evaluation of oxyfluorfen, the Agency has determined that oxyfluorfen products, unless labeled and used as specified in this document, would present risks inconsistent with FIFRA. Accordingly, should a registrant fail to implement any of the risk mitigation measures identified in this document, the Agency may take regulatory action to address the risk concerns from use of oxyfluorfen. If all changes outlined in this document are incorporated into the product labels, then all current risks for oxyfluorfen will be adequately mitigated for the purposes of this determination.

## **B. Public Comments and Responses**

When making its reregistration decision, the Agency took into account all comments received after opening of the public docket. These comments in their entirety are available in the docket (OPP #34252). Comments on the risk assessment were submitted by two registrants, Dow AgroSciences and the Scotts Company. EPA also received letters from approximately 65 growers, extension agents, and commodity organizations attesting to the importance of oxyfluorfen to their weed control programs for commodities such as forest seedlings, grapes, artichokes, various brassica and crucifer crops, Christmas trees, raspberries, blackberries, garbanzo beans, onions, ornamentals, various orchard crops, garlic, walnuts, and almonds. The majority of comments were submitted by the forestry and nursery industries, which point out that oxyfluorfen is one of the most important, if not the most important, pesticides used for weed control based on its cost effectiveness and efficacy. The Oregon Strawberry Commission submitted a comment regarding their pending Section 3 petition for use of oxyfluorfen on strawberries. Strawberry growers have used oxyfluorfen (Goal 2XL) under the Section 18 Emergency Exemption Program from 1997-2001.

The Confederated Tribes of the Warm Springs Reservation of Oregon raised concern that the dietary risk assessment for oxyfluorfen is not protective, because estimated fish consumption was based on an amount representative of the general public rather than subpopulations which may consume higher levels of fish. EPA did not address this comment in the Response to Comments documents, so this comment is being addressed here. The fish bioconcentration study suggests that accumulation would occur, but residues would depurate rapidly when fish move to clean water. In contrast, the fish monitoring data from the Columbia river (gathered as a part of

the oxyfluorfen spill incident) suggests a slower depuration period. The fish in the Columbia River were not sediment dwelling but frequently contained residues greater than 10 ppb and a couple of instances over 100 ppb. It is uncertain whether or not residues were caused by the spill because the fish were collected either upstream or many miles downstream. These measurements in the Columbia River are useful in defining bioaccumulation potential since they were collected in the field and represent a variety of fish (including those eaten by tribes and recreational anglers). The Columbia River results do suggest that oxyfluorfen has the potential to accumulate in fish in the environment to a certain extent. The Office of Pesticide Programs has provided the information relevant to potential oxyfluorfen accumulation in fish to the Office of Water who will determine if state advisory actions and/or additional monitoring programs are needed. The Office of Pesticide Programs will continue to work with the Office of Water to ensure that potential exposures and risks are appropriately assessed.

Formal Agency responses to comments related to the risk assessments can be found in the following documents, which are available in the public docket: “Oxyfluorfen: Response to Public Comments to the Human Health Risk Assessment” dated May 1, 2002; “Oxyfluorfen: Response to the Occupational/Residential Exposure (ORE) Comments Submitted in Response to the 60 Day Public Comment Period” dated May 2, 2002; and “Environmental Fate and Effects Division Response to Public Comments Made by Dow AgroSciences and the California Almond Board on EFED’s Risk Assessment for Oxyfluorfen” dated May 2, 2002.

### **C. Regulatory Position**

#### **1. FQPA Assessment**

##### **a. “Risk Cup” Determination**

As part of the FQPA tolerance reassessment process, EPA assessed the risks associated with this pesticide. EPA has determined that risk from dietary (food sources only) exposure to oxyfluorfen is within its own “risk cup.” In other words, EPA has concluded that the tolerances for oxyfluorfen meet the FQPA safety standards. In reaching this determination EPA has considered the available information on the special sensitivity of infants and children, as well as the acute and chronic food exposure. An aggregate assessment was conducted for exposures through food, drinking water, and residential uses. The Agency has determined that the human health risks from these combined exposures are within acceptable levels.

Therefore, there are no changes in oxyfluorfen tolerances due to risk concerns and most tolerances will remain in effect; however, the following tolerance changes and data are necessary:

Tolerances for field corn fodder and forage are not warranted because oxyfluorfen's registered use on field corn is limited to the states of NC and SC in conjunction with a USDA

program to eradicate "witchweed" (*Striga asiatica*); the treated forage and fodder of field corn are not fed to livestock to avoid the spread of the weed. With respect to animal commodities, the established oxyfluorfen tolerances for milk, fat, meat, and meat by-products of cattle, goats, hogs, horses, and sheep should be lowered from 0.05 to 0.01 ppm based on the reviewed cattle feeding study. Similarly, adjustments in the tolerance levels of the following poultry commodities are required based on the results of the poultry feeding study: eggs (from 0.05 to 0.03 ppm); meat and meat by-products (from 0.05 to 0.01 ppm); and fat (from 0.05 to 0.2 ppm). The registrant may impose label restrictions on the feeding of oxyfluorfen-treated soybean forage and hay in lieu of submitting field residue data and proposing tolerances for these soybean commodities. The Agency will establish tolerances for cotton gin byproducts, and citrus oil. Tolerances with regional registration for grass forage, grass hay, and grass seed screenings at 0.05 ppm each should also be established. The need to modify tolerances for bananas and cacao beans will be determined upon receipt of confirmatory data.

#### **b. Determination of Safety for U.S. Population**

EPA has determined that the established tolerances for oxyfluorfen, with amendments and changes as specified in this document, meet the safety standards under the FQPA amendments to section 408(b)(2)(D) of the FFDCA, that there is a reasonable certainty of no harm for the general population. In reaching this determination, EPA has considered all available information on the toxicity, use practices, and scenarios, and the environmental behavior of oxyfluorfen. As discussed in chapter 3, the chronic dietary (food alone) risk is below the level of concern, as is the cancer dietary risk from food alone. Risks from residential exposures alone are also below the level of concern. Regarding risks from drinking water exposures, chronic risks from drinking water are not of concern for surface or groundwater supplies. Although the projected surface water concentrations exceed the Agency's cancer concern level, the Agency believes that those projections are conservative and over-estimate the human exposure to oxyfluorfen that will result from drinking water sources from surface water (See Regulatory Rationale under Drinking Water in section IV.D.1.a.iv.).

#### **c. Determination of Safety for Infants and Children**

EPA has determined that the established tolerances for oxyfluorfen, with amendments and changes as specified in this document, meet the safety standards under the FQPA amendments to section 408(b)(2)(C) of the FFDCA, that there is a reasonable certainty of no harm for infants and children. The safety determination for infants and children considers the factors noted above for the general population, but also takes into account the possibility of increased dietary exposure due to the specific consumption patterns of infants and children, as well as the possibility of increased susceptibility to the toxic effects of oxyfluorfen residues in this population subgroup.

In determining whether or not infants and children are particularly susceptible to toxic effects from oxyfluorfen residues, EPA considered the completeness of the database for developmental and reproductive effects, the nature of the effects observed, and other

information. An FQPA safety factor is not required for oxyfluorfen because: 1) There does not appear to be any increased susceptibility in animals due to pre- or postnatal exposure to oxyfluorfen based upon the developmental and reproductive toxicity studies reviewed. Although two does in the high-dose group of the rabbit developmental study aborted, these abortions are considered secondary to the debilitating condition (generalized, systemic toxicity) of the mothers; 2) Although neurotoxicity studies were not performed, there was no indication of neurotoxicity in the submitted developmental and reproductive studies or in the published literature. A developmental neurotoxicity study was not required; and 3) the dietary (food and drinking water) and non-dietary (residential) exposure assessments will not underestimate the potential exposures for infants and children.

#### **d. Endocrine Disruptor Effects**

EPA is required under the FFDCA, as amended by FQPA, to develop a screening program to determine whether certain substances (including all pesticide active and other ingredients) "may have an effect in humans that is similar to an effect produced by a naturally occurring estrogen, or other endocrine effects as the Administrator may designate." Following recommendations of its Endocrine Disruptor Screening and Testing Advisory Committee (EDSTAC), EPA determined that there was scientific basis for including, as part of the program, the androgen and thyroid hormone systems, in addition to the estrogen hormone system. EPA also adopted EDSTAC's recommendation that EPA include evaluations of potential effects in wildlife. For pesticides, EPA will use FIFRA and, to the extent that effects in wildlife may help determine whether a substance may have an effects in humans, FFDCA authority to require the wildlife evaluations. As the science develops and resources allows, screening of additional hormone systems may be added to the Endocrine Disruptor Screening Program (EDSP).

When the appropriate screening and/or testing protocols being considered under the EDSP have been developed, oxyfluorfen may be subject to additional screening and/or testing to better characterize effects related to endocrine disruption.

#### **e. Cumulative Risks**

The Food Quality Protection Act (FQPA) requires that, when considering whether to establish, modify, or revoke a tolerance, the Agency consider "available information" concerning the cumulative effects of a particular pesticide's residues and "other substances that have a common mechanism of toxicity." Oxyfluorfen is a diphenyl ether herbicide structurally related to lactofen, fomesafen and acifluorfen. Although chemical class is not necessarily synonymous with a common mechanism of toxicity, structurally similar chemical substances do frequently exhibit common modes of toxicity. At this time, the Agency has not made a decision as to whether oxyfluorfen shares a common mechanism of toxicity with these other diphenyl ethers or any other pesticide. A careful evaluation of all the available data, as well as additional data on the cancer mechanism of the diphenyl ether herbicides are still needed. A peer review by the FIFRA Science Advisory Panel is also necessary before a formal decision is made. Therefore, for the purposes of this risk assessment, the Agency has assumed that oxyfluorfen does not share



a common mechanism of toxicity with other pesticides. After a decision is made regarding common mechanism of toxicity, and if the Agency has determined that a cumulative assessment is necessary, the Agency will address any outstanding risk concerns at that time.

#### **f. Tolerances Summary**

A summary of the oxyfluorfen tolerance reassessments is presented in Table 23. In the assessment, tolerances for residues of oxyfluorfen in/on plant commodities [40 CFR §180.381] are presently expressed in terms of the parent only.

No Codex MRLs have been established for oxyfluorfen; therefore, issues of compatibility between Codex MRLs and U.S. tolerances do not exist.

The majority of data indicate that oxyfluorfen residues in/on most plant commodities were below the LOQ (<0.01 ppm) of the data-collection method following application of oxyfluorfen formulation(s) according to maximum registered uses. At this time, EPA is reassessing most plant commodity tolerances at the established level of 0.05 ppm until an adequate single analyte enforcement method becomes available.

The need to modify tolerances for bananas and cacao beans will be determined upon receipt of confirmatory data. The reassessed tolerance for broccoli is based on residue data translated from cabbage and cauliflower. As per 40 CFR §180.1 a separate tolerance for garlic is not needed because the established tolerance for dry bulb onions will apply to garlic.

Tolerances for field corn fodder and forage are not warranted because oxyfluorfen's registered use on field corn is limited to the states of NC and SC in conjunction with a USDA program to eradicate "witchweed" (*Striga asiatica*); the treated forage and fodder of field corn are not fed to livestock to avoid the spread of the weed.

With respect to animal commodities, the established oxyfluorfen tolerances for milk, fat, meat, and meat by-products of cattle, goats, hogs, horses, and sheep should be lowered from 0.05 to 0.01 ppm based on the reviewed cattle feeding study. Similarly, adjustments in the tolerance levels of the following poultry commodities are required based on the results of the poultry feeding study: eggs (from 0.05 to 0.03 ppm); meat and meat by-products (from 0.05 to 0.01 ppm); and fat (from 0.05 to 0.2 ppm).

An oxyfluorfen tolerance for cotton gin byproducts must be proposed once adequate field residue data, reflecting the maximum registered use pattern, have been submitted and evaluated. The registrant may impose label restrictions on the feeding of oxyfluorfen-treated soybean forage and hay in lieu of submitting field residue data and proposing tolerances for these soybean commodities.

Adequate data are available to reassess the established tolerances with regional registrations for the following commodities, **as defined**: blackberry, garbanzo beans, guava, papaya, raspberry, and taro (corms and leaves).

**Table 23. Tolerance Reassessment Summary for Oxyfluorfen.**

| Commodity   | Current Tolerance (ppm) | Tolerance Reassessment (ppm) | Comment/<br>[Correct Commodity Definition]   |
|---|-------------------------|------------------------------|--|
| <b>Tolerances Listed Under 40 CFR §180.381 (a):</b> |                         |                              |  |
| Almond hulls  | 0.1                     | 0.1                          | [Almond, hulls]  |
| Artichokes  | 0.05                    | 0.05                         | [Artichoke, globe]   |
| Avocados  | 0.05                    | 0.05                         | [Avocado]  |
| Bananas (including plantain)                        | 0.05                    | TBD <sup>1</sup>             | [Banana (including plantain)]  |
| Broccoli  | 0.05                    | 0.05                         | The registrant may wish to propose a crop group tolerance of 0.05 ppm for Head and stem Brassica subgroup. |
| Cabbage   | 0.05                    | 0.05                         |  |
| Cauliflower   | 0.05                    | 0.05                         |  |
| Cattle, fat   | 0.05                    | 0.01                         |  |
| Cattle, mbyp  | 0.05                    | 0.01                         |  |
| Cattle, meat  | 0.05                    | 0.01                         |  |
| Cocoa beans   | 0.05                    | TBD <sup>1</sup>             | [Cacao bean]   |
| Coffee  | 0.05                    | 0.05                         | [Coffee bean, green]   |
| Corn, grain   | 0.05                    | 0.05                         | [Corn, field, grain]   |
| Cottonseed  | 0.05                    | 0.05                         | [Cotton, undelinted seed]  |
| Dates   | 0.05                    | 0.05                         | [Date]   |
| Eggs  | 0.05                    | 0.03                         |  |
| Feijoa  | 0.05                    | 0.05                         | [Feijoa (pineapple guava)]   |
| Figs  | 0.05                    | 0.05                         | [Fig]  |
| Garlic  | --                      | 0.05                         |  |
| Goat, fat   | 0.05                    | 0.01                         |  |
| Goat, mbyp  | 0.05                    | 0.01                         |  |
| Goat, meat  | 0.05                    | 0.01                         |  |
| Grapes  | 0.05                    | 0.05                         | [Grape]  |
| Hogs, fat   | 0.05                    | 0.01                         |  |
| Hogs, mbyp  | 0.05                    | 0.01                         |  |
| Hogs, meat  | 0.05                    | 0.01                         |  |
| Horseradish   | 0.05                    | 0.05                         |  |
| Horses, fat   | 0.05                    | 0.01                         |  |
| Horses, mbyp  | 0.05                    | 0.01                         |  |
| Horses, meat  | 0.05                    | 0.01                         |  |
| Kiwifruit   | 0.05                    | 0.05                         |  |
| Olives  | 0.05                    | 0.05                         | [Olive]  |

| Commodity   | Current Tolerance (ppm) | Tolerance Reassessment (ppm) | Comment/<br>[Correct Commodity Definition]   |
|---|-------------------------|------------------------------|--|
| Onions (dry bulb)   | 0.05                    | 0.05                         | [Onion, dry bulb (only)]   |
| Milk  | 0.05                    | 0.01                         |  |
| Mint hay (peppermint and spearmint)                         | 0.1                     | 0.05                         | Separate tolerances should be established, each at 0.05 ppm for: [Peppermint, tops] [Spearmint, tops]  |
| Persimmons  | 0.05                    | 0.05                         | [Persimmon]  |
| Pistachios  | 0.05                    | 0.05                         | [Pistachio]  |
| Pome fruits group   | 0.05                    | 0.05                         | [Fruit, Pome, Group]   |
| Pomegranates  | 0.05                    | 0.05                         | [Pomegranate]  |
| Poultry, fat  | 0.05                    | 0.2                          |  |
| Poultry, mbyp   | 0.05                    | 0.01                         |  |
| Poultry, meat   | 0.05                    | 0.01                         |  |
| Sheep, fat  | 0.05                    | 0.01                         |  |
| Sheep, mbyp   | 0.05                    | 0.01                         |  |
| Sheep, meat   | 0.05                    | 0.01                         |  |
| Soybeans  | 0.05                    | 0.05                         | [Soybean]  |
| Stone fruits group  | 0.05                    | 0.05                         | [Fruits, Stone, Group]   |
| Tree nuts group (except almond hulls)                       | 0.05                    | 0.05                         | [Nuts, Tree, Group] For tolerance reassessment counting purposes walnut was counted separately because it had been listed separately in the Tolerance Index System . |
| <b>Tolerances To Be Proposed Under 40 CFR §180.381 (a):</b> |                         |                              |  |
| Cotton, gin byproducts                                      | None                    | TBD <sup>1</sup>             | New RAC according to Table 1 (OPPTS 860.1000).   |
| Soybean forage  | None                    | TBD <sup>1</sup>             | A feeding restriction may be established in lieu of proposing tolerances.  |
| Soybean hay   | None                    | TBD <sup>1</sup>             |  |
| <b>Tolerances Listed Under 40 CFR §180.381 (c):</b>         |                         |                              |  |
| Blackberry  | 0.05                    | 0.05                         | Recently established under PP#5E04429 (60 FR 62330, 12/6/95)   |
| Garbanzo beans  | 0.05                    | 0.05                         | [Chickpea (bean, garbanzo)]  |
| Guava   | 0.05                    | 0.05                         |  |
| Papaya  | 0.05                    | 0.05                         |  |
| Raspberry   | 0.05                    | 0.05                         | Recently established under PP#5E04429 (60 FR 62330, 12/6/95)   |
| Taro (corms and leaves)                                     | 0.05                    | 0.05                         | Separate tolerances should be established, each at 0.05 ppm for: [Taro, corm], [Taro, foliage]   |
| <b>Tolerances To Be Proposed Under 40 CFR §180.381 (c)</b>  |                         |                              |  |
| Grass Forage, Grass Hay, and Grass Seed Screenings          | None                    | 0.05                         | Separate tolerances should be established, each at 0.05 ppm for grass forage, grass hay and grass seed screenings  |

TBD = To be determined. This term means the tolerance to be set will be safe. However, additional confirmatory data are needed to be able to set the tolerance level.

## Residue Analytical Methods

The Pesticide Analytical Manual (PAM) Vol. II lists two GLC/electron capture detector (ECD) methods, designated as Methods I and II, for the enforcement of tolerances for oxyfluorfen residues in/on plant and animal commodities, respectively. Both methods determine levels of oxyfluorfen and its reduced metabolites by a common moiety (as heptafluorobutyryl derivatives of oxyfluorfen). The tolerance expression for oxyfluorfen was amended (60 FR 62330, 12/6/95) to delete the metabolites of oxyfluorfen containing the diphenyl ether linkage. The established tolerances for plant and animal commodities [40 CFR §180.381 (a), (b), and (c)] are now expressed in terms of oxyfluorfen *per se* [2-chloro-1-(3-ethoxy-4-nitrophenoxy)-4-(trifluoromethyl)benzene]. Because oxyfluorfen *per se* is now the residue of concern, the PAM Vol. II methods are no longer suitable for enforcement purposes.

EPA recommends that FDA's Multiresidue Methods for oxyfluorfen *per se* be utilized as the primary enforcement method for plant commodities until the registrant submits a proposed enforcement method for plants to determine oxyfluorfen *per se*. An enforcement method for the determination of oxyfluorfen *per se* in animal commodities is required as FDA's Multiresidue Methods are not suitable for animal commodities.

New single analyte methods are being proposed for determination of residues of oxyfluorfen *per se* for enforcement and data collection purposes. In conjunction with a pending tolerance petition (PP#3F4229/FAP#3H5674) on peanut, the registrant proposed a GC/ECD method (Method TR 34-94-150, renamed as Method TR-34-95-111) including a confirmatory GC/MS method for the enforcement of oxyfluorfen tolerances on plant commodities. The stated limits of quantitation (LOQ) and detection (LOD) for Method TR-34-95-111 are 0.01 ppm and 0.003 ppm, respectively, except on peanut vine, shell, and hay for which the reported LOQ and LOD are 0.02 ppm and 0.007 ppm, respectively. Method TR 34-95-111 was adequately validated by the registrant using a wide array of plant matrices and by an independent laboratory using peanut nutmeat. The method will be forwarded to the Biological and Economic Analysis Division's Analytical Chemical Laboratory for a petition method validation trial to ensure that the procedures are appropriate for tolerance enforcement.

Also in conjunction with PP#3F4229/FAP#3H5674, the registrant proposed a GC/ECD method (Method TR 34-95-110) including a confirmatory GC/MS method for the enforcement of oxyfluorfen tolerances on animal commodities. The stated LOQ and LOD for Method TR-34-95-110 are 0.01 ppm and 0.003 ppm, respectively, for all animal commodities. Method TR 34-95-110 was adequately validated by the registrant using a variety of animal matrices and by an independent laboratory using milk and chicken fat. The method was also successfully radiovalidated using aged samples from the hen and goat metabolism studies. EPA will forward Method TR 34-95-110 to the Biological and Economic Analysis Division's Analytical Chemical Laboratory (ACL) for a petition method validation trial.

## **D. Regulatory Rationale**

The following is a summary of the rationale for managing risks associated with the current use of oxyfluorfen. Where labeling revisions are warranted, specific language is set forth in the summary tables of Section V of this document.

### **1. Human Health Risk Management**

#### **a. Dietary (Food) Risk Mitigation**

No adverse effects reflecting a single dose were identified; therefore, no acute endpoint was selected and an acute dietary risk assessment was not conducted. A refined Tier 3 dietary risk assessment using the Dietary Exposure Evaluation Model (DEEM<sup>TM</sup>) was completed for chronic food exposure. The DEEM<sup>TM</sup> analysis evaluated the individual food consumption as reported by respondents in the USDA 1989-91 Continuing Surveys for Food Intake by Individuals (CSFII) and accumulated exposure to the chemical for each commodity. For all analyses, anticipated residues and percent of crop treated data were used.

##### **(1) Chronic Dietary (Food)**

The chronic dietary analysis utilized USDA Pesticide Data Program (PDP) monitoring data, field trial data, and percent crop treated information. Based on that analysis, the percentage of cPAD utilized is expected to be less than 1 percent for the U.S. population and all subpopulations. Therefore, the chronic dietary (food) risk estimate is not of concern, and no mitigation measures are needed.

##### **(2) Cancer Dietary (Food)**

A cancer dietary exposure and risk analysis was performed based upon revised cancer  $Q_1^*$  of  $7.32 \times 10^{-2}$  derived from a mouse carcinogenicity study and upon Agency analyses of anticipated residues in food. Based on that analysis, which yielded a cancer risk of  $3.8 \times 10^{-7}$ , the Agency has concluded that the cancer dietary risk from food alone is not of concern ( $< 1 \times 10^{-6}$ ), and that no mitigation measures are needed to address the cancer food risk.

##### **(3) Drinking Water**

As previously mentioned, acute endpoints were not established for oxyfluorfen and an acute drinking water assessment was not performed. The Agency has determined that there are no chronic (non-cancer) drinking water concerns, as the chronic EECs are substantially less than the DWLOCs for all populations (see Section III.A.2). However, the Agency risk assessment shows potential dietary cancer risks of concern for drinking water derived from surface waters. This assessment was based on modeling simulations which predict that oxyfluorfen residues in surface waters have a 36-year annual mean concentration of 5.7 ppb. In comparison, the cancer DWLOC based on food exposure is 0.315 ppb.

EPA believes that the DWLOC based on food exposure is upper-bound because PDP and field trial residue data show all non-detectable residues, and ½ the LOQ was used in the dietary (food) assessment which overestimates residue values. EPA used ½ LOQ rather than ½ LOD for field trial residue values because of the possibility of an occasional residue of oxyfluorfen greater than 0.01 ppm, and the registrant's intention to propose a new single analyte enforcement method for oxyfluorfen with a quantitation limit of 0.02 ppm. Actual residues are expected to be somewhere in between the calculated estimates and zero.

The Agency also believes that the modeling simulations over-estimate exposures through drinking water. First, the model input variables assumed maximum use rates and frequencies. Usage data indicate that typical use rates are below maximum use rates by approximately 50%. Secondly, the modeling assumed that the 2 lb ai/acre application rate was being applied as a broadcast treatment; however, oxyfluorfen is typically applied as a banded application between rows of crops. Careful targeting of the spray is required because oxyfluorfen is non-selective and will damage crops. The maximum use rate for crops *per acre of total land area treated* is generally around 1.0 lb ai/acre. There are oxyfluorfen use sites that are broadcast treated rather than banded, such as bulb vegetables or fallow land, but these sites have a lower maximum rate, typically 0.5 lbs ai/acre/season. Nut trees may also require broadcast treatment to clear the orchard floor before harvest, but typically at a rate of 0.5 lbs ai/acre.

Monitoring data also indicate that concentrations may be lower than what was estimated with the PRZM/EXAMS model. For example, USGS conducted monitoring of oxyfluorfen bound to suspended sediment for several years in central California, within an area of high usage. The highest average concentration of oxyfluorfen associated with the suspended sediment was 27.2 ppb. From this monitoring, it is estimated that approximately 0.27 ppb of oxyfluorfen may be available in the water, assuming reversible partitioning with an average Kd partitioning coefficient of 100.

These water monitoring results are useful, but do not negate the need for targeted water monitoring. The monitoring data available are not adequate because the data are mainly limited to sediment levels, they are limited to only a few locations, and the data are temporally limited; samples were often taken outside the major use season. Also, the samples collected as a result of the August 24, 2000 spill in Oregon indicated that a sediment detection of 541 ppb was found in a nearby creek believed to be unaffected by the spill and downstream from orchards. EPA needs additional information to ascertain whether this detection was actually related to the spill or due to the presence of the upstream orchards.

In response to potential dietary cancer risks from drinking water derived from surface waters, the registrants have agreed to several measures which are expected to decrease the amount of oxyfluorfen reaching surface water:

- The maximum seasonal application rate for oxyfluorfen use on food crops is currently 2 lbs ai/broadcast acre/season<sup>2</sup>. Registrants have agreed to lower this maximum rate to 1.5 lbs ai/broadcast acre/season and 2 lbs ai/acre/season for conifer seedlings. The time interval of the total chemical applied is inconsistent and unclear on some labels, and for some uses the maximum poundage to be applied per year or the maximum number of applications per year is not specified (e.g. right-of-way). The maximum poundage of the chemical applied per acre must be given on a calendar year basis for all uses, or the terms “season” and “growing season” must be clearly defined on the labels.
- The maximum seasonal application rate for oxyfluorfen use on ornamentals is currently 8 lbs ai/A. For liquid formulations and granulars applied to field-grown ornamentals, registrants have agreed to lower this seasonal maximum rate to 4.5 lbs ai/A (1.5 lbs ai/A/application). For granulars applied to containerized ornamentals, the rate will be lowered to a seasonal maximum of 6 lbs ai/A (2 lbs ai/A/application).
- Labeling will clearly limit the seasonal maximum rate for conifer seedlings to 2 lbs ai/acre. Information provided by conifer seedling growers indicate the need for greater than 1.5 lbs ai/acre, particularly in the South. Since conifer seedling nurseries tend to be relatively small operations (20 to 40 acres) and only about 2,500 acres are in U.S. production, EPA concludes that the 2 lb ai/acre/season rate is appropriate and will add negligible risk.
- Label language will be added to require 25 foot, no-spray, vegetative buffer zones around surface water bodies such as rivers, lakes, streams, and ponds.
- Spray requirements will be added to labels to minimize oxyfluorfen drift. Only use of a coarse, very coarse, or extremely coarse spray will be allowed according to the ASAE 572 definitions for standard nozzles, or a volume median diameter (VMD) of 385 microns or larger for spinning atomizer nozzles.

The registrant (Dow AgroSciences) has further agreed to conduct a tiered surface water monitoring study to provide additional information on potential drinking water contamination. The initial tier consists of an edge-of-field water and sediment monitoring in a limited number of vulnerable sites around the country. Vulnerability would be based on soil types, historical precipitation levels, and/or other relevant factors. Study sites as well as the monitoring study protocol would be agreed upon by the registrant and the Agency in advance of study initiation. Higher tiers (e.g., full scale monitoring study at drinking water treatment plants) would be initiated based on the results of the initial monitoring.

---

<sup>2</sup> Use rates are higher (up to 6 lbs ai/broadcast acre/season) for some Hawaiian commodities such as guava, coffee, and macadamia nuts because high humidity, heat, and rain require a higher single application rate and more frequent applications. EPA is not concerned with surface water contamination for drinking water risk purposes because drinking water sources are predominately groundwater in Hawaii. The higher rates are addressed in more detail in the ecological risk mitigation section.

#### (4) Aggregate Risk Mitigation (short-term, chronic, and cancer)

The short-term aggregate risk assessment considers exposures from food, drinking water, and residential exposures. As shown in Section III.A.4, surface and ground water concentrations (7.1 ppb and 0.08 ppb respectively), estimated using modeling, are below the short-term DWLOCs of 8900 ppb (females) and 10400 ppb (males). Consequently, there are no short-term aggregate risks of concern.

The chronic (non-cancer) aggregate risk assessment addresses exposure to oxyfluorfen residues in food and water only, as there are no chronic residential scenarios identified. The lowest DWLOC of 300 is substantially higher than the estimated environmental concentrations of oxyfluorfen in surface and groundwater (7.1 ppb and 0.08 ppb respectively). Consequently, the Agency concludes that residues of oxyfluorfen in food and drinking water do not result in a chronic aggregate risk of concern.

To evaluate cancer aggregate risk, the chronic food cancer risk estimate combined with the highest residential cancer risk estimate results in a food + residential cancer risk of  $1.3 \times 10^{-6}$ . Since the Agency's level of concern is  $1.0 \times 10^{-6}$ , this cancer risk exceeds EPA's level of concern when considering just food and residential exposures combined. As stated previously, the exposure and risk estimate from food is upper-bound as all field trial and PDP samples contained non-detectable residues of oxyfluorfen. Therefore, no mitigation measures are necessary to address dietary risk from food due to aggregate risk concerns.

Although residential cancer risk alone is not of concern ( $< 1.0 \times 10^{-6}$ ), it contributes to aggregate risk. It is realistic to assume that residential applicators are only applying 1 gallon/year with a trigger sprayer; therefore, the highest residential cancer risk is  $6 \times 10^{-7}$  for spot treatment of weeds using a low pressure tank sprayer. Currently, residential rates (4.5 to 8.9 lbs ai/acre) are considerably higher than agricultural rates (2 lbs ai/acre). The Scotts Company, a registrant of two oxyfluorfen residential products, has stated that a 4.5 lb ai/acre rate is necessary to control perennial grassy weeds and for effective residual control. The registrant is conducting efficacy trials to support appropriate residential use rates. In response to the residential/aggregate cancer risks, the registrants have agreed to several measures which are expected to decrease the amount of oxyfluorfen used in residential settings:

- The maximum application rate on residential products will be reduced to 3 lbs ai/A or less unless efficacy data support the need for higher rates. This measure will bring the residential rates in line with the highest rate (2 lb ai/A/season) needed for efficacy in agricultural use scenarios. EPA will consider the results of the efficacy studies to determine whether the data support a different rate.

Notwithstanding the food + residential risk estimate, aggregate cancer risk is still of concern because surface water modeling indicates that there may be a risk exceedence from oxyfluorfen in drinking water alone. The Agency believes this risk can be reduced by



implementing the risk mitigation actions previously mentioned under drinking water risk management. The modeled drinking water concentrations are believed to be high-end estimates that may not represent levels that people actually consume in finished drinking water (for reasons discussed earlier in the drinking water sections of this document). However, the extent to which the modeling may overestimate surface water concentrations is not known and additional information is necessary. The registrants of oxyfluorfen must submit edge-of-field water and sediment monitoring. Pending review of these studies, no additional mitigation measures are necessary to address drinking water concerns at this time.

## **b. Occupational Risk Mitigation**

### **(1) Handler Risks**

Handler exposure assessments are completed by EPA using a baseline exposure scenario and, if required, increasing levels of mitigation (PPE and engineering controls) to achieve an adequate margin of exposure (MOE). For oxyfluorfen the target MOE is 100 or greater for short-term risks and 300 or greater for intermediate-term risks. Analyses for handler/applicator exposures were performed using PHED. These calculations indicate that the MOEs for most mixing/loading scenarios and the Right-of-Way application scenario are below 100 at the baseline level and exceed EPA's level of concern. At the single layer PPE level (which includes chemical resistant gloves), all of the scenarios have MOEs of 490 or greater. Cancer risks to handlers are of greater concern than non-cancer risks; therefore, risk mitigation measures will be determined based on the cancer risk assessment for occupational handlers.

Occupational cancer risks greater than  $1 \times 10^{-4}$  are of concern. For risks between  $10^{-6}$  and  $10^{-4}$ , EPA carefully evaluates exposure scenarios to seek cost effective ways to reduce cancer risks to the greatest extent feasible, preferably to a risk of  $1 \times 10^{-6}$  or less.

At baseline and single-layer PPE, cancer risks for all handler scenarios are greater than  $1 \times 10^{-6}$ , but less than  $1 \times 10^{-4}$ . Assuming the use of double layer protective clothing currently on some oxyfluorfen labels, most cancer risks are in the  $10^{-5}$  range.

To address cancer risks to agricultural handlers, EPA has determined that the following mitigation measures are necessary, reasonable, and cost-effective:

- closed mixing/loading systems to support applications to corn, cotton, soybeans, and aerial applications to fallow land;
- enclosed cab for applications to corn, and closed cockpit aircraft for applications to fallow land; and
- double layer PPE for all other mixers, loaders, and applicators.

For high-acreage crops such as corn, cotton, and soybeans, engineering controls for mixing and loading, and closed cabs are increasingly common for exposure reduction as well as for comfort and increased efficiency of mixing and transferring high volumes of chemicals necessary to treat large fields. Also, EPA understands that virtually all agricultural aviators

currently use closed-cockpit aircraft. As such, EPA believes that these requirements are cost effective and appropriate.

Likewise, EPA has determined that the use of engineering controls for additional handler scenarios would further reduce exposure to handlers, but for some scenarios, such as mixing/loading and applying with handheld (backpack) equipment and applying with Right-of-Way spray equipment, engineering controls are not currently available. For other scenarios, such as mixing/loading to support applications to perennials including tree fruit, nut, and vine crops, while some engineering controls may be available they are not common with the equipment typically used to make ground-directed herbicide applications in these crops. Such equipment tends to be smaller and less sophisticated than the equipment used for foliar sprays of fungicides and insecticides. EPA encourages the use of engineering controls in all settings where practical and feasible, and allows for handlers to reduce PPE when engineering controls are used. But EPA concludes that the risk-reduction potential of requiring engineering controls for additional scenarios would not be commensurate with the costs and difficulties associated with implementing the requirement.

## (2) Post-application Exposure

Oxyfluorfen is a non-selective herbicide that can cause leaf damage to most of the labeled crops. For this reason, the liquid product labels specify that it should be applied to the ground in such a manner as to minimize crop damage and the granular product labels specify that it should be watered in to rinse the granules off of the foliage. With the exceptions of bulb vegetables and conifers, which have more tolerance to oxyfluorfen, over the top applications are not recommended. Based upon these factors it was determined that re-entry workers would only have significant post-application exposure following applications of oxyfluorfen to conifer seedlings, conifer trees and bulb vegetables.

The Restricted Entry Interval (REI) represents the amount of time required for residues to dissipate in treated areas prior to beginning a job or task in that area such that the resulting exposures do not exceed the Agency's level of risk concern. In order to determine the REI for a crop, EPA calculates the number of days that must elapse after pesticide application until residues dissipate and risk to a worker falls below the target risk estimate. For a specific crop/pesticide combination, the duration required to achieve the target risk estimate can vary depending on the activity assessed.

To address potential risks to post-application workers, the Agency is modifying the REIs for oxyfluorfen as described in Table 24 below. Since the conifer REIs are based on the chemical-specific DFR study which has serious deficiencies, a confirmatory DFR study on conifers is necessary.

For all post-application commercial worker exposure scenarios, the proposed REIs provide estimated dermal MOEs greater than the target MOE of 300. Although the estimated cancer risks for some of the scenarios are slightly above the  $1 \times 10^{-6}$  target value, they are still in

the  $10^{-6}$  range, and the Agency believes these REIs provide an acceptable level of protection without disruption to needed cultural practices.

**Table 24. Restricted Entry Intervals (REIs) for Oxyfluorfen**

| Crop              | Pre-harvest Interval (days)  | REI (days) | Comments   |
|-------------------|--|------------|--|
| Bulb vegetables   | 45 (dry bulb onion)<br>60 (onions grown for seed)<br>60 (dry bulb garlic)<br>6 months (taro) | 2          | A two day REI results in a cancer risk estimate of $2.7 \times 10^{-6}$ .  |
| Conifer seedlings | N/A  | 3          | A three day REI results in a cancer risk estimate of $3.1 \times 10^{-6}$ .  |
| Conifer trees     | N/A  | 6          | An REI of 6 days results in a cancer risk estimate of $1.8 \times 10^{-6}$ for low exposure activities (e.g. irrigation, scouting, hand weeding) and $5.4 \times 10^{-6}$ for medium exposure activities (shearing). Since oxyfluorfen is applied to weeds in Christmas tree plantations in a semi-directed manner to reduce tree contact, only the lower branches typically receive overspray. Therefore, the risk estimates for Christmas tree shearing are probably conservative. |
| All other crops   | N/A  | 24 hours   | Current Labeling   |

Scouting is a handler activity under the WPS, so anyone performing this activity may legally enter the treated field during the REI provided they use the handler personal protective equipment (PPE) specified on the label. In addition, if the scout is a certified crop advisor as defined in the WPS [40 CFR 170.204(b)], the individual can determine the appropriate PPE to be used. For many of these crops, irrigation equipment is not routinely moved by hand. For these methods, the primary activity involves entering the field to turn the watering equipment on and off. This activity is allowed during the REI under the no contact exception to WPS [40 CFR 170.112(b)]. Should irrigation equipment need unexpected repairs during the REI, WPS allows workers to enter a treated field provided early entry PPE is used [40 CFR 170.112(c)]. This exception also usually applies to mechanical harvesting and tree shaking for nut crops in enclosed cabs.

## 2. Environmental Risk Mitigation

### a. Risk Characterization

#### (1) Aquatic Organisms

Oxyfluorfen has the potential to affect aquatic ecological systems at all levels, as it is toxic to plants, invertebrates, and fish, and exceeds the LOCs based on modeled EECs. For freshwater invertebrates, the chronic level of concern was exceeded in all Florida citrus scenarios, as well as for the maximum application rate on New York grapes. For estuarine invertebrates, the acute risk level of concern is exceeded for all citrus scenarios. Based on toxicity data to invertebrates, oxyfluorfen may pose long term effects to benthic (sediment

dwelling) aquatic organisms; however, data on persistence and toxicity in the benthic environment is limited. Dissolved oxyfluorfen concentrations are expected to be relatively low in runoff water. However, because of oxyfluorfen's high affinity to soil, soil eroding from application areas is likely to carry bound oxyfluorfen to aquatic areas.

The RQs for all modeled scenarios exceed the acute risk level of concern for freshwater algal plants. The risk to vascular aquatic plants cannot be assessed due to lack of data.

## (2) Terrestrial Organisms

For acute exposures, oxyfluorfen is practically non-toxic to birds, mammals, and bees, and the Agency has no risk concerns. However, subchronic and chronic risks to terrestrial birds and mammals do present a concern. These toxic effects may be manifested as reproductive, developmental, and hemolytic consequences. Assuming maximum residue values, the chronic level of concern is exceeded when oxyfluorfen is applied to crops at application rates greater than or equal to 0.25 lbs ai/acre/year for birds and greater than or equal to 2.0 lbs ai/acre for mammals.

Oxyfluorfen is expected and has been shown to negatively impact seedling emergence and vegetative vigor of terrestrial plants. Non-target terrestrial plants are exposed to oxyfluorfen as a result of spray drift and runoff and most incidents reported to the Agency are related to plants affected by spray drift. Acute levels of concern are exceeded for all uses of oxyfluorfen for terrestrial plants and semi-aquatic plants adjacent to treated areas.

## (3) Endangered Species

The preliminary risk assessment for endangered species indicates that oxyfluorfen exceeds the endangered species LOCs for the following combinations of analyzed uses and species:

- terrestrial plants for all uses;
- avian chronic for non-bearing citrus and all applications with rates greater than 0.5 lb ai/acre/application (such as rights-of-way, apples, walnuts and grapes) based on both maximum and mean residue levels;
- mammalian chronic for non-bearing citrus, and applications with rates of 2 lbs ai/acre such as rights-of-way, apples, walnuts and grapes) based on maximum residues;
- freshwater fish for non-bearing citrus and grapes (of those scenarios modeled); and
- freshwater invertebrates for non-bearing citrus, apples, grapes and cotton (of those scenarios modeled).

Based on the available data, oxyfluorfen acute toxicity, RQs, and LOC exceedences for estuarine/marine fish were assumed to be similar to that of freshwater fish. Although the endangered species LOC for estuarine invertebrates has been exceeded, there are no federally listed species in this group. Risks to endangered aquatic vascular plants cannot be assessed at this time since no acceptable toxicity test for *Lemma gibba* has been submitted to the Agency.

#### (4) Mitigation Measures

Those same mitigation measures that will reduce drinking water exposure will also reduce exposure to non-target organisms. A reduction in maximum seasonal rates from 2.0 lbs ai/broadcast acre to 1.5 lbs ai/broadcast acre will protect both aquatic and terrestrial organisms. The maintained 25 foot vegetative buffer strip is designed to reduce the potential for oxyfluorfen to contaminate water through runoff. The buffer strips in combination with use of only coarse, very coarse, or extremely coarse spray will also reduce exposure to aquatic organisms through spray drift. The water and sediment monitoring will further refine the exposure potential for aquatic and sediment-dwelling species.

### 3. Other Label Statements

In order to be eligible for reregistration, various use and safety information must also be placed on the labeling of all end-use products containing oxyfluorfen. For the specific labeling statements, refer to Section V of this document.

#### a. Endangered Species Statement

The Agency has developed the Endangered Species Protection Program to identify pesticides whose use may cause adverse impacts on endangered and threatened species, and to implement mitigation measures that address these impacts. The Endangered Species Act requires federal agencies to ensure that their actions are not likely to jeopardize listed species or adversely modify designated critical habitat. To analyze the potential of registered pesticide uses to affect any particular species, EPA puts basic toxicity and exposure data developed for REDs into context for individual listed species and their locations by evaluating important ecological parameters, pesticide use information, the geographic relationship between specific pesticides uses and species locations, and biological requirements and behavioral aspects of the particular species. This analysis will take into consideration any regulatory changes recommended in this RED that are being implemented at that time. A determination that there is a likelihood of potential impact to a listed species may result in limitations on use of the pesticide, other measures to mitigate any potential impact, or consultations with the Fish and Wildlife Service and/or the National Marine Fisheries Service as necessary.

The Endangered Species Protection Program as described in a Federal Register notice (54 FR 27984-28008, July 3, 1989) is currently being implemented on an interim basis. As part of the interim program, the Agency has developed County Specific Pamphlets that articulate many of the specific measures outlined in the Biological Opinions issued to date. These Pamphlets are available for voluntary use by pesticide applicators, on EPA's web site at [www.EPA.gov/espp](http://www.EPA.gov/espp). A final Endangered Species Protection Program, which may be altered from the interim program, is scheduled to be proposed for public comment in the Federal Register in 2002.

## b. Spray Drift Management

The Agency is in the process of developing more appropriate label statements for spray, and dust drift control to ensure that public health, and the environment is protected from unreasonable adverse effects. In August 2001, EPA published draft guidance for label statements in a pesticide registration (PR) notice (“Draft PR Notice 2001-X” [http://www.epa.gov/PR\\_Notices/#2001](http://www.epa.gov/PR_Notices/#2001)). A *Federal Register* notice was published on August 22, 2001, 66 FR 44141 (<http://www.epa.gov/fedrgstr>) announcing the availability of this draft guidance for a 90-day public comment period. After receipt, and review of the comments, the Agency will publish final guidance in a PR notice for registrants to use when labeling their products.

Until EPA decides upon, and publishes the final label guidance for spray, and dust drift, the registrant for oxyfluorfen has agreed to add the following spray drift related language, in part to address concerns of surface water runoff of oxyfluorfen.

A 25 ft. vegetative buffer strip must be maintained between all areas treated with this product and lakes, reservoirs, rivers, permanent streams, marshes or natural ponds, estuaries and commercial fish farm ponds.

“Do not allow spray to drift from the application site and contact people, structures people occupy at any time and the associated property, parks and recreation areas, non-target crops, aquatic and wetland areas, woodlands, pastures, rangelands, or animals.

For groundboom applications, apply with nozzle height no more than 4 feet above the ground or crop canopy and when wind speed is 10 mph or less at the application site as measured by an anemometer.

Use coarse spray according to ASAE 572 definition for standard nozzles or VMD of 475 microns for spinning atomizer nozzles.

The applicator also must use all other measures necessary to control drift.”

## V. What Registrants Need to Do

The Agency has determined that oxyfluorfen is eligible for reregistration provided that: (i) additional data that the Agency intends to require confirm this interim decision; and (ii) the risk mitigation measures outlined in this document are adopted, and label amendments are made to reflect these measures. To implement the risk mitigation measures, the registrants must amend their product labeling to incorporate the label statements set forth in the Label Summary Table in Section V.D below. The additional data requirements that the Agency intends to obtain will include, among other things, submission of the following:

A. For oxyfluorfen technical grade active ingredient products, registrants need to submit the following items.

**Within 90 days from receipt of the generic data call-in (DCI):**

- (1) completed response forms to the generic DCI (i.e., DCI response form and requirements status and registrant's response form); and
- (2) submit any time extension and/or waiver requests with a full written justification.

**Within the time limit specified in the generic DCI:**

- (1) cite any existing generic data which address data requirements or submit new generic data responding to the DCI.

Please contact John Leahy at (703) 305-6703 with questions regarding generic reregistration and/or the DCI. All materials submitted in response to the generic DCI should be addressed:

By US mail:

Document Processing Desk (DCI/SRRD)  
John Leahy  
US EPA (7508C)  
1200 Pennsylvania Ave., NW  
Washington, DC 20460

By express or courier service:

Document Processing Desk (DCI/SRRD)  
John Leahy  
Office of Pesticide Programs (7508C)  
Room 266A, Crystal Mall 2  
1921 Jefferson Davis Highway  
Arlington, VA 22202

B. For products containing the active ingredient oxyfluorfen registrants need to submit the following items for each product.

**Within 90 days from the receipt of the product-specific data call-in (PDCI):**

- (1) completed response forms to the PDCI (i.e., PDCI response form and requirements status and registrant's response form); and
- (2) submit any time extension or waiver requests with a full written justification.

**Within eight months from the receipt of the PDCI:**

- (1) two copies of the confidential statement of formula (EPA Form 8570-4);
- (2) a completed original application for reregistration (EPA Form 8570-1). Indicate on the form that it is an "application for reregistration";
- (3) five copies of the draft label incorporating all label amendments outlined in Table 25 of this document;

- (4) a completed form certifying compliance with data compensation requirements (EPA Form 8570-34);
- (5) if applicable, a completed form certifying compliance with cost share offer requirements (EPA Form 8570-32); and
- (6) the product-specific data responding to the PDCI.

Please contact Bonnie Adler at (703) 308-8523 with questions regarding product reregistration and/or the PDCI. All materials submitted in response to the PDCI should be addressed:

By US mail:

Document Processing Desk (PDCI/PRB)  
Bonnie Adler  
US EPA (7508C)  
1200 Pennsylvania Ave., NW  
Washington, DC 20460

By express or courier service only:

Document Processing Desk (PDCI/PRB)  
Bonnie Adler  
Office of Pesticide Programs (7508C)  
Room 266A, Crystal Mall 2  
1921 Jefferson Davis Highway  
Arlington, VA 22202

**A. Manufacturing Use Products**

**1. Additional Generic Data Requirements**

The generic data base supporting the reregistration of oxyfluorfen for the above eligible uses has been reviewed and determined to be substantially complete. However the following data requirements are necessary to confirm the reregistration eligibility decision documented in this RED.

OPPTS GLN 870.3200: 21-day Dermal Toxicity Study in Rats  
OPPTS GLN 860.1200: (Directions for Use ) - Label revisions are required  
OPPTS GLN 860.1500: Crop Field Trials in Bananas, Cacao Beans, Soybean forage and hay, and Cotton gin byproducts.  
OPPTS GLN 850.1400: Estuarine/marine Fish Early-life Stage  
OPPTS GLN 850.1735: Whole sediment acute toxicity invertebrates, Fresh Water  
OPPTS GLN 850.1740: Whole sediment acute toxicity invertebrates, Estuarine/marine  
OPPTS GLN 850.1350: Daphnid Chronic Toxicity  
OPPTS GLN 850.2300: Avian Reproduction Studies, Quail and Duck  
OPPTS GLN 850.4225: Seed Germination/seedling Emergence  
OPPTS GLN 850.4250: Vegetative Vigor  
OPPTS GLN 850.4400: Aquatic Plant Growth  
OPPTS GLN 875.2100: Foliar Dislodgeable Residue Dissipation on Conifers

Non-Guideline Studies:

Fish Phototoxicity Study. Oxyfluorfen has a light dependent peroxidase and may be more toxic to fish in clear natural waters than the guideline fish acute toxicity study



would indicate. This study should quantify any additional toxicity which is light induced.

Edge of Field Water and Sediment Monitoring. Simple initial tier study to determine oxyfluorfen residues in drinking water. Monitoring of drinking water is reserved pending the results of this study.

Ten-day survival and growth toxicity test for sediments, fresh water and estuarine. There is potential for exposure of sediment-dwelling organisms to oxyfluorfen.

## **2. Labeling for Manufacturing Use Products**

To ensure compliance with FIFRA, manufacturing use product (MUP) labeling should be revised to comply with all current EPA regulations, PR Notices and applicable policies. The MP labeling should bear the labeling contained in Table 25 at the end of this section.

### **B. End-Use Products**

#### **1. Additional Product-Specific Data Requirements**

Section 4(g)(2)(B) of FIFRA calls for the Agency to obtain any needed product-specific data regarding the pesticide after a determination of eligibility has been made. Registrants must review previous data submissions to ensure that they meet current EPA acceptance criteria and if not, commit to conduct new studies. If a registrant believes that previously submitted data meet current testing standards, then the study MRID numbers should be cited according to the instructions in the Requirement Status and Registrants Response Form provided for each product.

A product-specific data call-in, outlining specific data requirements, accompanies this RED.

#### **2. Labeling for End-Use Products**

Labeling changes are necessary to implement the mitigation measures outlined in Section IV above. Specific language to incorporate these changes is specified in Table 25.

### **C. Existing Stocks**

Registrants may generally distribute and sell products bearing old labels/labeling for 12 months from the date of the issuance of this Reregistration Eligibility Decision document. Persons other than the registrant may generally distribute or sell such products for 24 months from the date of the issuance of this RED. However, existing stocks time frames will be established case-by-case, depending on the number of products involved, the number of label changes, and other factors. Refer to “Existing Stocks of Pesticide Products; Statement of Policy”; *Federal Register*, Volume 56, No. 123, June 26, 1991.

D. Required Labeling Changes Summary Table

Table 25 Summary of Required Labeling Changes for Oxyfluorfen

| Description   | Required Labeling   | Placement on Label     |
|---|---|------------------------|
| Manufacturing Use Products  |   |                        |
| One of these statements may be added to a label to allow reformulation of the product for a specific use or all additional uses supported by a formulator or user group | <p>“Only for formulation into an herbicide for the following use(s): artichokes (globe), broccoli, cabbage, cauliflower, cacao, citrus (non-bearing), coffee, conifers (seedbeds, transplants, container stock) and selected deciduous trees, corn, cotton, cottonwood, eucalyptus, fallow bed (cotton/soybeans), fallow land, garbanzo beans, garlic, guava (Hawaii only), horseradish, jojoba, mint, onions, onions grown for seed, papayas (Hawaii only), soybeans, taro, and tree fruit, nuts, and vines (which includes almond, apple, avocado, beechnut, brazil nut, butternut, cashew, cherry, chestnut, chinquapin, crabapple, date, feijoa, fig, filbert, grapes, hickory nut, kiwi, loquat, macadamia nut, mayhaw, nectarines, olives, peach, pear, pecan, persimmon, pistachio, plum, pomegranates, prune, quince, walnut).</p>  | Directions for Use     |
|   | <p>“This product may be used to formulate products for specific use(s) not listed on the MP label if the formulator, user group, or grower has complied with U.S. EPA submission requirements regarding support of such use(s).”</p>  | Directions for Use     |
| Environmental Hazards Statements Required by the RED and Agency Label Policies  | <p>This pesticide is toxic to fish. Do not discharge effluent into lakes, streams, ponds, estuaries, oceans, or public waters unless in accordance with the requirements of a National Pollutant Discharge Elimination System (NPDES) permit and the permitting authority has been notified in writing prior to discharge. Do not discharge effluent containing this product to sewer systems without previously notifying the sewage treatment plant authority. For guidance, contact your State Water Board or Regional Office of the EPA.</p>  | Directions for Use     |
| Handler PPE Guidelines (all formulations)   | <p>Note the following information when preparing labeling for all end use products:</p> <p>For <b>sole-active-ingredient</b> end-use products that contain oxyfluorfen, the product label must be revised to adopt the handler personal protective equipment (PPE)/engineering control requirements set forth in this section. Any conflicting PPE requirements on the current label must be removed.</p> <p>For <b>multiple-active-ingredient</b> end-use products that contain oxyfluorfen, the handler PPE/engineering control requirements set forth in this section must be compared with the requirements on the current label, and the more protective language must be retained. For guidance on which requirements are considered to be more protective, see PR Notice 93-7.</p> <p>PPE that will be established on the basis of Acute Toxicity testing on end-use products undergoing product reregistration must be compared with the active ingredient PPE specified below by the RED. The more protective PPE must be placed in the product labeling. For guidance on which PPE is considered more protective, see PR Notice 93-7.</p> | Handler PPE Statements |

| Description   | Required Labeling   | Placement on Label  |
|---|---|---|
| <b>End Use Products Intended for Occupational Use (WPS and Non-WPS Uses)</b>      |   |   |
| <p>PPE Requirements Established by the RED for liquid products</p>                | <p>“Personal Protective Equipment (PPE) Some materials that are chemical-resistant to this product are” (<i>registrant inserts correct chemical-resistant material</i>). “If you want more options, follow the instructions for category [<i>registrant inserts A,B,C,D,E,F,G,or H</i>] on an EPA chemical-resistance category selection chart.”</p> <p>Mixers, loaders and applicators using engineering controls (see engineering controls requirements below), must wear:</p> <p>Long-sleeved shirt and long pants<br/>Shoes plus socks<br/>Chemical-resistant gloves when mixing and loading<br/>Chemical-resistant apron when mixing and loading</p> <p>All other mixers, loaders, applicators and other handlers must wear:</p> <p>Coveralls over long-sleeved shirt and long pants<br/>Chemical-resistant footwear plus socks<br/>Chemical-resistant gloves<br/>Chemical-resistant headgear when exposed overhead<br/>Chemical-resistant apron when exposed to the concentrate</p> | <p>Immediately following/below Precautionary Statements: Hazards to Humans and Domestic Animals</p> |
| <p>PPE Requirements Established by the RED for Granular product formulations.</p> | <p>“Personal Protective Equipment (PPE) Some materials that are chemical-resistant to this product are” (<i>registrant inserts correct chemical-resistant material</i>). “If you want more options, follow the instructions for category [<i>registrant inserts A,B,C,D,E,F,G,or H</i>] on an EPA chemical-resistance category selection chart.”</p> <p>Mixers, loaders, applicators and other handlers must wear:</p> <p>Coveralls over long-sleeved shirt and long pants<br/>Chemical-resistant footwear plus socks<br/>Chemical-resistant gloves<br/>Chemical-resistant apron for mixers and loaders.</p>  | <p>Immediately following/below Precautionary Statements: Hazards to Humans and Domestic Animals</p> |

| Description   | Required Labeling   | Placement on Label  |
|---|---|---|
| User Safety Requirements  | <p>“Follow manufacturer's instructions for cleaning/maintaining PPE. If no such instructions for washables exist, use detergent and hot water. Keep and wash PPE separately from other laundry.”</p> <p>“Discard clothing and other absorbent materials that have been drenched or heavily contaminated with this product’s concentrate. Do not reuse them.”</p>  | Precautionary Statements:<br>Hazards to Humans and Domestic Animals immediately following the PPE requirements                |
| Engineering Controls Established by the RED for liquid products | <p>“Engineering Controls</p> <p>“Mixers and loaders supporting aerial applications to fallow land or ground applications to corn, cotton, or soybeans must use a closed system that meets the requirements listed in the Worker Protection Standard (WPS) for agricultural pesticides [40 CFR 170.240(d)(4)], and must:</p> <ul style="list-style-type: none"> <li>-- wear the personal protective equipment required above for mixers/loaders using engineering controls,</li> <li>-- wear protective eyewear if the system operates under pressure, and</li> <li>-- be provided and have immediately available for use in an emergency, such as a broken package, spill, or equipment breakdown: coveralls, and chemical-resistant footwear .”</li> </ul> <p>“Handlers performing applications to corn must use an enclosed cab that meets the definition in the Worker Protection Standard for Agricultural Pesticides [40 CFR 170.240(d)(5)] for dermal protection. In addition, such applicators must:</p> <ul style="list-style-type: none"> <li>-- wear the personal protective equipment required above for applicators using engineering controls,</li> <li>-- be provided and must have immediately available for use in an emergency when they must exit the cab in the treated area: coveralls, chemical-resistant gloves, chemical-resistant footwear, and chemical-resistant headgear, if overhead exposure,</li> <li>-- take off any PPE that was worn in the treated area before reentering the cab, and</li> <li>-- store all such PPE in a chemical-resistant container, such as a plastic bag, to prevent contamination of the inside of the cab.”</li> </ul> <p>"Pilots must use an enclosed cockpit in a manner that meets the requirements listed in the Worker Protection Standard (WPS) for agricultural pesticides [40 CFR 170.240(d)(6)];</p> <p>“When handlers use closed systems or enclosed cabs in a manner that meets the requirements listed in the Worker Protection Standard (WPS) for agricultural pesticides (40 CFR 170.240(d)(4-6), the handler PPE requirements may be reduced or modified as specified in the WPS.”</p> | Precautionary Statements:<br>Hazards to Humans and Domestic Animals (Immediately following PPE and User Safety Requirements.) |

| Description  | Required Labeling   | Placement on Label   |
|--|---|--|
| Engineering Controls Established by the RED for Granular Formulations. | <p>“Engineering controls”</p> <p>“When handlers use closed systems or enclosed cabs in a manner that meets the requirements listed in the Worker Protection Standard (WPS) for agricultural pesticides (40 CFR 170.240(d)(4-6), the handler PPE requirements may be reduced or modified as specified in the WPS.”</p>   | Precautionary Statements: Hazards to Humans and Domestic Animals (Immediately following PPE and User Safety Requirements.)                                 |
| User Safety Recommendations  | <p>“User Safety Recommendations</p> <p>Users should wash hands before eating, drinking, chewing gum, using tobacco, or using the toilet.</p> <p>Users should remove clothing/PPE immediately if pesticide gets inside. Then wash thoroughly and put on clean clothing.</p> <p>Users should remove PPE immediately after handling this product. Wash the outside of gloves before removing. As soon as possible, wash thoroughly and change into clean clothing.”</p>  | <p>Precautionary Statements under: Hazards to Humans and Domestic Animals immediately following Engineering Controls</p> <p>(Must be placed in a box.)</p> |
| Environmental Hazards  | <p>“This product is toxic to aquatic invertebrates and wildlife. Do not apply directly to water, or areas where surface water is present or to intertidal areas below the mean high water mark. Runoff from treated areas may be hazardous to aquatic organisms in neighboring areas. See Directions for Use for additional restrictions. Do not contaminate water when disposing of equipment wash water.”</p>   | Precautionary Statements immediately following the User Safety Recommendations   |
| Restricted-Entry Interval  | <p>In the Agricultural Use Requirements box, place the following statements:</p> <p style="padding-left: 40px;">“Do not enter or allow workers to enter during the restricted-entry interval (REI).</p> <p>In the Directions for Use under Application Instructions for each crop, specify the following REIs:</p> <p>The REI is 24 hours for all crops except for the following:</p> <p style="padding-left: 40px;">Onions, garlic and horseradish: The REI is 48 hours.</p> <p style="padding-left: 40px;">Conifer seedlings: The REI is three days.</p> <p style="padding-left: 40px;">Conifer trees: The REI is six days.</p> | Directions for Use, Agricultural Use Requirements Box and Application Instructions for Appropriate Crop  |

| Description  | Required Labeling  | Placement on Label  |
|--|--|---|
| Early Re-entry Personal Protective Equipment established by the RED. | <p>“ PPE required for early entry to treated areas that is permitted under the Worker Protection Standard and that involves contact with anything that has been treated, such as plants, soil, or water, is:</p> <ul style="list-style-type: none"> <li>-- coveralls,</li> <li>-- chemical-resistant gloves made of any waterproof material,</li> <li>-- shoes plus socks</li> </ul>   | Directions for Use, Agricultural Use Requirements Box                   |
| REI Statements required if non-WPS uses are on the label             | <p>Liquid Formulations:</p> <p>“Do not enter or allow others to enter until sprays have dried.”</p> <p>Granular formulations:</p> <p>“Do not enter or allow others to enter until dusts have settled.”</p>   | Directions for Use<br>Non-Agricultural Use Requirements Box             |
| General Application Restrictions                                     | Do not apply this product in a way that will contact workers or other persons, either directly or through drift. Only protected handlers may be in the area during application.”   | Place in the Direction for Use directly above the Agricultural Use Box. |
| Other Application Restrictions                                       | <p>The following risk mitigation measures must be reflected in the directions for use:</p> <p>New Maximum Annual Application Rates Restrictions:</p> <p>All Food/Feed Crops (except tropical commodities grown in HI): 1.5 lbs ai/A</p> <p>All ornamentals: liquid application rate of 1.5 lbs/ai/application (4.5 lbs ai/season)</p> <p>Container-grown ornamentals: granular application rate of 2 lbs ai/A/application (6 lbs ai/season).</p> <p>Conifer seedlings: 2 lbs/ai/A.</p> | Directions for Use  |

| Description  | Required Labeling  | Placement on Label  |
|--|--|---|
| Spray Drift Buffer Restrictions                        | <p>The following spray drift statement is required.</p> <p>“A 25 ft. vegetative buffer strip must be maintained between all areas treated with this product and lakes, reservoirs, rivers, permanent streams, marshes or natural ponds, estuaries and commercial fish farm ponds.”</p> <p>“Do not allow spray to drift from the application site and contact people, structures people occupy at any time and the associated property, parks and recreation areas, non-target crops, aquatic and wetland areas, woodlands, pastures, rangelands, or animals.</p> <p>For groundboom applications, apply with nozzle height no more than 4 feet above the ground or crop canopy and when wind speed is 10 mph or less at the application site as measured by an anemometer.</p> <p>Use coarse spray according to ASAE 572 definition for standard nozzles or VMD of 475 microns for spinning atomizer nozzles.</p> <p>The applicator also must use all other measures necessary to control drift.”</p> | Directions for Use under General Application Instructions and/or Restrictions |
| End Use Products Intended for Residential Consumer Use |  |   |
| Environmental Hazards                                  | <p><b>“Environmental Hazards”</b></p> <p>"Do not apply directly to water. Do not contaminate water when disposing of equipment washwaters or rinsate."</p>   | Precautionary Statements  |
| Entry Restrictions                                     | “Do not allow people or pets to enter treated area until spays have dried.”  | Directions for Use  |
| General Application Restrictions                       | “Do not apply this product in a way that will contact people or pets”  | Directions for Use  |
| Other Application Restrictions/Risk Mitigation         | The application instructions must be revised to reflect the maximum consumer product (residential) rate of 3 lbs ai/A.   | Directions for Use  |

Instructions in the Labeling Required section appearing in quotations represent the exact language that must appear on the label.

Instructions in the Labeling Required section not in quotes represent actions that the registrant must take to amend their labels or product registrations.

## VI. APPENDICES

This Reregistration Eligibility Document is supported by documents that are presently maintained in the OPP docket. The OPP docket is located in Room 119, Crystal Mall #2, 1921 Jefferson Davis Highway, Arlington, VA. It is open Monday through Friday, excluding legal holidays from 8:30 am to 4 pm.

All documents, in hard copy form, may be viewed in the OPP docket room or downloaded or viewed via the Internet at the following site:

[www.epa.gov/pesticides/reregistration/oxyfluorfen](http://www.epa.gov/pesticides/reregistration/oxyfluorfen).



**Appendix A: Use Patterns Eligible for Reregistration**

| Site<br>Application Type<br>Application Timing<br>Application Equipment   | Formulation<br>Example<br>[EPA Reg. No.]                       | Maximum Single<br>Application Rate<br>(ai) | Maximum No.<br>of Applications<br>Per Season | Maximum<br>Seasonal Rate<br>(ai)   | Preharvest<br>Interval (Days) | Use Limitations <sup>1</sup>  |
|---|--|--|--|------------------------------------|-------------------------------|---|
| <b>Almonds (See also "Tree nuts")</b>   |  |  |  |                                    |                               |   |
| Directed spray application<br>Nondormant<br>Ground equipment  | 1.6 lb/gal EC<br>[CA890012]<br><br>2 lb/gal EC<br>[CA960020]   | 1.5 lb/A                                   | Not specified<br>(NS)                        | 1.5 lb/A<br>(nondormant<br>season) | 30                            | Use limited to CA. Application may be made in a minimum of 20 gal of water/A (minimum of 10 gal/A for certain tank mix applications). Application may be made alone or as a tank mix with other herbicides.   |
| Chemigation<br>Nondormant<br>Flood (basin) irrigation, low-volume sprinkler (microsprinkler) or drip trickle irrigation | 2 lb/gal EC<br>[CA960020]                                      | 1.5 lb/A                                   | NS   | 1.5 lb/A<br>(nondormant<br>season) | 30                            | Use limited to CA.  |
| <b>Apples (See "Pome fruits")</b>   |  |  |  |                                    |                               |   |
| <b>Apricots (See "Stone fruits")</b>  |  |  |  |                                    |                               |   |
| <b>Artichokes, Globe</b>  |  |  |  |                                    |                               |   |
| Directed spray application<br>Postemergence<br>Ground equipment   | 1.6 lb/gal EC<br>[62719-400]<br><br>2 lb/gal EC<br>[62719-424] | 1.5 lb/A                                   | 1  | 1.5 lb/A                           | 5                             | Applications may be made in a minimum of 40 gal of water/A. The use of any treated plants for feed or forage and the feeding or grazing of any treated area are prohibited for the 1.6 lb/gal EC formulation only.  |
|   |  | 1.0 lb/A                                   | 2  | 1.5 lb/A                           | 5                             | The first application is made to susceptible weed seedlings and the second application is made 8-10 weeks later. Applications may be made in a minimum of 40 gal of water/A. The use of any treated plants for feed or forage and the feeding or grazing of any treated area are prohibited for the 1.6 lb/gal EC formulation only. |

| Site<br>Application Type<br>Application Timing<br>Application Equipment | Formulation<br>Example<br>[EPA Reg. No.] | Maximum Single<br>Application Rate<br>(ai) | Maximum No.<br>of Applications<br>Per Season | Maximum<br>Seasonal Rate<br>(ai) | Preharvest<br>Interval (Days) | Use Limitations <sup>1</sup>  |
|---|--|--|--|----------------------------------|-------------------------------|---|
| <b>Avocados</b>   |  |  |  |                                  |                               |   |
| Directed spray application  | 1.6 lb/gal EC<br>[62719-400]             | 1.5 lb/A                                   | NS   | 1.5 lb/A                         | NS                            | Applications may be made in a minimum of 40 gal of water/A. Applications may be made alone or as a tank mix with other herbicides. The use of any treated plants for feed or forage, the feeding or grazing of any treated area, and application after buds start to swell or when foliage or fruit are present are prohibited. |
| Dormant   | 2 lb/gal EC                              |  |  |                                  |                               |   |
| Ground equipment  | [62719-395]<br>[62719-424]               |  |  |                                  |                               |   |
| <b>Beech nut (See "Tree nuts")</b>                                      |  |  |  |                                  |                               |   |
| <b>Blackberries</b>   |  |  |  |                                  |                               |   |
| Directed spray application  | 1.6 lb/gal EC<br>[OR960005]              | 0.8 lb/A<br>(early season)                 | 4  | 1.5 lb/A                         | 15                            | Use limited to OR. Applications may be made in a minimum of 50 gal water/A.   |
| Early season (primocane growth 4 to 6 inches) or dormant                | 2 lb/gal EC<br>[OR960036]                | 1.0 lb/A                                   |  |                                  |                               |   |
| Ground equipment  | [OR000028]                               | (dormant)                                  |  |                                  |                               |   |
| <b>Brazil nut (See "Tree nuts")</b>                                     |  |  |  |                                  |                               |   |
| <b>Broccoli</b>   |  |  |  |                                  |                               |   |
| Broadcast application   | 1.6 lb/gal EC<br>[62719-400]             | 0.5 lb/A                                   | NS   | 0.5 lb/A                         | NS                            | Applications may be made in a minimum of 20 gal of water/A.   |
| Pretransplant (preplant)  | 2 lb/gal EC                              |  |  |                                  |                               |   |
| Ground equipment  | [62719-424]                              |  |  |                                  |                               |   |
| <b>Butternut (See "Tree nuts")</b>                                      |  |  |  |                                  |                               |   |
| <b>Cabbage</b>  |  |  |  |                                  |                               |   |
| Broadcast application   | 1.6 lb/gal EC<br>[62719-400]             | 0.5 lb/A                                   | NS   | 0.5 lb/A                         | NS                            | See "Broccoli."   |
| Pretransplant (preplant)  | 2 lb/gal EC                              |  |  |                                  |                               |   |
| Ground equipment  | [62719-424]                              |  |  |                                  |                               |   |

| Site<br>Application Type<br>Application Timing<br>Application Equipment | Formulation<br>Example<br>[EPA Reg. No.]                       | Maximum Single<br>Application Rate<br>(ai) | Maximum No.<br>of Applications<br>Per Season | Maximum<br>Seasonal Rate<br>(ai) | Preharvest<br>Interval (Days) | Use Limitations <sup>1</sup>   |
|---|--|--|--|----------------------------------|-------------------------------|--|
| <b>Cacao beans (bearing and nonbearing)</b>                             |  |  |  |                                  |                               |  |
| Directed spray application<br>Postemergence<br>Ground equipment         | 1.6 lb/gal EC<br>[62719-400]<br><br>2 lb/gal EC<br>[62719-424] | 2.0 lb/A                                   | NS   | 6.0 lb/A                         | 1                             | Applications may be made in a minimum of 15 gal of water/A.  |
| Directed spray application<br>Pretransplant<br>Ground equipment         | 1.6 lb/gal EC<br>[62719-400]<br><br>2 lb/gal EC<br>[62719-424] | 1.0 lb/A                                   | NS   | 6.0 lb/A                         | 1                             |  |
| <b>Cashew (See "Tree nuts")</b>   |  |  |  |                                  |                               |  |
| <b>Cauliflower</b>  |  |  |  |                                  |                               |  |
| Broadcast application<br>Pretransplant (preplant)<br>Ground equipment   | 1.6 lb/gal EC<br>[62719-400]<br><br>2 lb/gal EC<br>[62719-424] | 0.5 lb/A                                   | NS   | 0.5 lb/A                         | NS                            | See "Broccoli."  |
| <b>Cherries (See "Stone fruits")</b>                                    |  |  |  |                                  |                               |  |
| <b>Chestnut (See "Tree nuts")</b>                                       |  |  |  |                                  |                               |  |
| <b>Chickpea (Garbanzo bean)</b>   |  |  |  |                                  |                               |  |
| Broadcast application<br>Preemergence<br>Ground equipment               | 1.6 lb/gal EC<br>[62719-400]<br><br>2 lb/gal EC<br>[62719-424] | 0.25 lb/A                                  | NS   | NS                               | NS                            | Use limited to CA. Applications may be made in a minimum of 25 gal of water/A. Feeding of bean, vines, or hay is prohibited. |

| Site<br>Application Type<br>Application Timing<br>Application Equipment | Formulation<br>Example<br>[EPA Reg. No.] | Maximum Single<br>Application Rate<br>(ai) | Maximum No.<br>of Applications<br>Per Season | Maximum<br>Seasonal Rate<br>(ai) | Preharvest<br>Interval (Days) | Use Limitations <sup>1</sup>  |
|---|--|--|--|----------------------------------|-------------------------------|---|
| <b>Chickpea (Garbanzo bean) (continued)</b>                             |  |  |  |                                  |                               |   |
| Broadcast application   | 1.6 lb/gal EC<br>[CA920029]              | 0.25 lb/A                                  | NS   | NS                               | NS                            | Use limited to AZ and CA. Applications may be made in a minimum of 20 gal of water/A.   |
| Preemergence  | 2 lb/gal EC                              |  |  |                                  |                               |   |
| Ground equipment  | [AZ000001]<br>[CA960022]                 |  |  |                                  |                               |   |
| <b>Chinquapin (See "Tree nuts")</b>                                     |  |  |  |                                  |                               |   |
| <b>Coffee (bearing and nonbearing)</b>                                  |  |  |  |                                  |                               |   |
| Broadcast application (over the top)                                    | 1.6 lb/gal EC<br>[62719-400]             | 2.0 lb/A                                   | NS   | 6.0 lb/A                         | 1                             | Use limited to HI. Applications may be made in a minimum of 30 gal of water/A. Applications may be made alone or as a tank mix with other herbicides. |
| Dormant transplants   | 2 lb/gal EC                              |  |  |                                  |                               |   |
| Ground equipment  | [62719-424]                              |  |  |                                  |                               |   |
| Directed spray application  | 1.6 lb/gal EC<br>[62719-400]             | 2.0 lb/A                                   | NS   | 6.0 lb/A                         | 1                             |   |
| Postemergence   | 2 lb/gal EC                              |  |  |                                  |                               |   |
| Ground equipment  | [62719-424]                              |  |  |                                  |                               |   |
| Directed spray application  | 1.6 lb/gal EC<br>[62719-400]             | 1.0 lb/A                                   | NS   | 6.0 lb/A                         | 1                             |   |
| Pretransplant   | 2 lb/gal EC                              |  |  |                                  |                               |   |
| Ground equipment  | [62719-424]                              |  |  |                                  |                               |   |

| Site<br>Application Type<br>Application Timing<br>Application Equipment | Formulation<br>Example<br>[EPA Reg. No.]   | Maximum Single<br>Application Rate<br>(ai) | Maximum No.<br>of Applications<br>Per Season | Maximum<br>Seasonal Rate<br>(ai)              | Preharvest<br>Interval (Days)                  | Use Limitations <sup>1</sup>  |
|---|--|--|--|---|--|---|
| <b>Corn, field</b>  |  |  |  |   |  |   |
| Directed spray application<br>Foliar/postemergence<br>Ground equipment  | 1.6 lb/gal EC<br>[62719-400]   | 0.75 lb/A<br>(first application)           | NS   | 1.25 lb/A                                     | 30<br>[62719-395]<br>[62719-400]               | Use in conjunction with the USDA "witchweed" eradication program in NC and SC. Applications may be made in a minimum of 10 gal of water/A. The use of any plants from a treated field for green chop, ensilage, forage, or fodder is prohibited. PHI is 60 days.  |
|   | 2 lb/gal EC<br>[62719-395]<br>[62719-424]<br>[NC990007]<br>[SC000002]                    | 0.5 lb/A<br>(subsequent applications)      |  |   | 60<br>[62719-424]<br>[NC990007]<br>[SC000002]  |   |
| Broadcast application<br>Fallow bed<br>Ground or aerial equipment       | 1.6 lb/gal EC<br>[LA930011]<br><br>2 lb/gal EC<br>[AR960009]<br>[LA960012]<br>[MS960015] | 0.5 lb/A                                   | NS   | 0.5 lb/A<br>(per fallow season)               | Not applicable<br>(NA)                         | Use limited to AR, LA, and MS. Application may be made in a minimum of 20 gal of water/A using ground equipment or 5 gal/A by air. Applications may be made alone or as a tank mix with other herbicides. A 7-day interval from treatment to planting is specified. The use of any plants from a treated field for green chop, ensilage, forage or fodder or the feeding or grazing of animals on any treated area is prohibited. PHI is 60 days. |
| <b>Cotton</b>   |  |  |  |   |  |   |
| Directed spray application<br>Postemergence<br>Ground equipment         | 1.6 lb/gal EC<br>[62719-400]<br>[VA930010]   | 0.5 lb/A                                   | NS   | 0.5 lb/A<br>(single or multiple applications) | 90<br>[62719-400]<br>[62719-424]<br>[VA930010] | Use limited to AL, AR, GA, LA, MS, MO, NM, NC, OK, SC, TN, TX, and VA (Southern cotton). Applications may be made in a minimum of 20 gal of water/A. Applications may be made alone or as a tank mix with other herbicides. Application after initiation of bloom is prohibited.  |
|   | 2 lb/gal EC<br>[62719-395]<br>[62719-424]  |  |  |   | NS<br>[62719-395]                              |   |
|   |  |  |  | 1.0 lb/A<br>(multiple applications)           | 75<br>[62719-400]<br>[62719-424]               | Use limited to AZ and CA (Western cotton). Applications may be made in a minimum of 20 gal of water/A. Applications may be made alone or as a tank mix with other herbicides. Application after initiation of bloom is prohibited.  |
|   |  |  |  | 0.5 lb/A<br>(single application)              | NS<br>[62719-395]                              |   |

| Site<br>Application Type<br>Application Timing<br>Application Equipment | Formulation<br>Example<br>[EPA Reg. No.]                                      | Maximum Single<br>Application Rate<br>(ai) | Maximum No.<br>of Applications<br>Per Season | Maximum<br>Seasonal Rate<br>(ai)   | Preharvest<br>Interval (Days) | Use Limitations <sup>1</sup>  |
|---|---|--|--|------------------------------------|-------------------------------|---|
| <b>Cotton (continued)</b>   |   |  |  |                                    |                               |   |
| Broadcast application<br>Fallow bed<br>Aerial equipment                 | 2 lb/gal EC<br>[62719-395]  | 0.5 lb/A                                   | NS   | 0.5 lb/A<br>(per fallow<br>season) | NA                            | Use limited to AZ and CA. Applications may be made in a minimum of 10 gal of water/A (minimum of 5 gal/A for certain tank mix applications). Applications may be made alone or as a tank mix with other herbicides. A 14-day interval from treatment to incorporation and planting is specified.                                |
| Broadcast application<br>Fallow bed<br>Ground equipment                 | 2 lb/gal EC<br>[62719-395]  | 0.5 lb/A                                   | NS   | 0.5 lb/A<br>(per fallow<br>season) | NA                            | Applications may be made in a minimum of 20 gal of water/A. Applications may be made alone or as a tank mix with other herbicides. A 14-day interval from treatment to incorporation and planting is specified.   |
| Broadcast application<br>Fallow bed<br>Ground or aerial equipment       | 1.6 lb/gal EC<br>[62719-400]<br><br>2 lb/gal EC<br>[62719-424]                | 0.5 lb/A                                   | NS   | 0.5 lb/A<br>(per fallow<br>season) | NA                            | Applications may be made in a minimum of 20 gal of water/A using ground equipment or 5 gal/A by air (minimum of 10 gal/A by air in CA). Applications may be made alone or as a tank mix with other herbicides. A 7-day interval from treatment to planting is specified.  |
| <b>Crabapples (See "Pome fruits")</b>                                   |   |  |  |                                    |                               |   |
| <b>Dates</b>  |   |  |  |                                    |                               |   |
| Directed spray application<br>Dormant<br>Ground equipment               | 1.6 lb/gal EC<br>[62719-400]<br><br>2 lb/gal EC<br>[62719-395]<br>[62719-424] | 1.5 lb/A                                   | NS   | 1.5 lb/A                           | NS                            | Applications may be made in a minimum of 40 gal of water/A. Applications may be made alone or as a tank mix with other herbicides. The use of any treated plants for feed or forage, the feeding or grazing of any treated area, and application after buds start to swell or when foliage or fruit are present are prohibited. |
| <b>Fallow land</b>  |   |  |  |                                    |                               |   |
| Broadcast application<br>Fallow bed<br>Ground or aerial equipment       | 1.6 lb/gal EC<br>[62719-400]<br><br>2 lb/gal EC<br>[62719-424]                | 0.5 lb/A                                   | NS   | 0.5 lb/A                           | NA                            | Applications may be made in a minimum of 20 gal of water/A using ground equipment or 10 gal/A by air. Applications may be made alone or as a tank mix with other herbicides.  |

| Site<br>Application Type<br>Application Timing<br>Application Equipment | Formulation<br>Example<br>[EPA Reg. No.] | Maximum Single<br>Application Rate<br>(ai) | Maximum No.<br>of Applications<br>Per Season | Maximum<br>Seasonal Rate<br>(ai) | Preharvest<br>Interval (Days) | Use Limitations <sup>1</sup>  |
|---|--|--|--|----------------------------------|-------------------------------|---|
| <b>Fallow land (continued)</b>  |  |  |  |                                  |                               |   |
| Broadcast application   | 1.6 lb/gal EC<br>[62719-400]             | 0.5 lb/A                                   | NS   | NS                               | NA                            | Use limited to ID, OR, and WA. Use is restricted to summer fallow land that will be planted back the following year to barley, oats, or winter wheat. Applications may be made in a minimum of 20 gal of water/A. Applications may be made alone or as a tank mix with other herbicides.  |
| Fallow bed  | 2 lb/gal EC<br>[62719-395]               |  |  |                                  |                               |   |
| Ground equipment  | [62719-424]                              |  |  |                                  |                               |   |
| <b>Feijoa</b>   |  |  |  |                                  |                               |   |
| Directed spray application  | 1.6 lb/gal EC<br>[62719-400]             | 1.5 lb/A                                   | NS   | 1.5 lb/A                         | NS                            | Applications may be made in a minimum of 40 gal of water/A. Applications may be made alone or as a tank mix with other herbicides. The use of any treated plants for feed or forage, the feeding or grazing of any treated area, and application after buds start to swell or when foliage or fruit are present are prohibited. |
| Dormant   | 2 lb/gal EC<br>[62719-424]               |  |  |                                  |                               |   |
| Ground equipment  |  |  |  |                                  |                               |   |
| <b>Figs</b>   |  |  |  |                                  |                               |   |
| Directed spray application  | 1.6 lb/gal EC<br>[62719-400]             | 1.5 lb/A                                   | NS   | 1.5 lb/A                         | NS                            | Applications may be made in a minimum of 40 gal of water/A. Applications may be made alone or as a tank mix with other herbicides. The use of any treated plants for feed or forage, the feeding or grazing of any treated area, and application after buds start to swell or when foliage or fruit are present are prohibited. |
| Dormant   | 2 lb/gal EC<br>[62719-395]               |  |  |                                  |                               |   |
| Ground equipment  | [62719-424]                              |  |  |                                  |                               |   |
| <b>Filberts (See "Tree Nuts")</b>                                       |  |  |  |                                  |                               |   |
| <b>Garbanzo bean (see "Chickpea")</b>                                   |  |  |  |                                  |                               |   |
| <b>Garlic</b>   |  |  |  |                                  |                               |   |
| Broadcast or band application   | 1.6 lb/gal EC<br>[62719-400]             | 0.25 lb/A                                  | NS   | 0.5 lb/A                         | 60                            | Use limited to direct-seeded garlic in Western states of AZ, CA, CO, ID, NV, NM, OR, TX, UT, and WA. Applications may be made in a minimum of 40 gal of water/A. For use on dry bulb garlic only; use on garlic grown for seed is prohibited.   |
| Postemergence to seeded<br>garlic (at least 2 true leaves)              | 2 lb/gal EC<br>[62719-424]               |  |  |                                  |                               |   |
| Ground equipment  |  |  |  |                                  |                               |   |

| Site   | Formulation Example<br>[EPA Reg. No.]                | Maximum Single Application Rate<br>(ai) | Maximum No. of Applications Per Season | Maximum Seasonal Rate<br>(ai) | Preharvest Interval (Days) | Use Limitations <sup>1</sup>   |
|--|--|---|--|-------------------------------|----------------------------|--|
| <b>Garlic (continued)</b>  |  |   |  |                               |                            |  |
| Broadcast or band application<br>Postemergence to seeded garlic (at least 3 true leaves)<br>Ground equipment | 1.6 lb/gal EC [62719-400]<br>2 lb/gal EC [62719-424] | 0.06 lb/A                               | NS                                     | 0.5 lb/A                      | 60                         | Use limited to direct-seeded garlic in Northeastern states of CT, ME, MA, NH, NJ, NY, RI, and VT. Applications may be made in a minimum of 40 gal of water/A. For use on dry bulb garlic only; use on garlic grown for seed is prohibited. |
| Broadcast or band application<br>Postemergence to seeded garlic (at least 2 true leaves)<br>Ground equipment | 1.6 lb/gal EC [62719-400]<br>2 lb/gal EC [62719-424] | 0.12 lb/A                               | NS                                     | 0.5 lb/A                      | 60                         | Use limited to direct-seeded garlic in all other states not listed above. Applications may be made in a minimum of 40 gal of water/A. For use on dry bulb garlic only; use on garlic grown for seed is prohibited.                         |
| Broadcast or band application<br>After transplanting<br>Ground equipment                                     | 1.6 lb/gal EC [62719-400]                            | 0.5 lb/A                                | NS                                     | 0.5 lb/A                      | 60                         | Use limited to transplanted garlic for all states except the Northeastern states listed above. Applications may be made in a minimum of 40 gal of water/A. For use on dry bulb garlic only; use on garlic grown for seed is prohibited.    |
|  | 2 lb/gal EC [62719-424]                              | 0.06 lb/A                               | NS                                     | 0.5 lb/A                      | 60                         | Use limited to transplanted garlic in the Northeastern states listed above. Applications may be made in a minimum of 40 gal of water/A. For use on dry bulb garlic only; use on garlic grown for seed is prohibited.                       |
| Broadcast application<br>Preemergence<br>Ground or aerial equipment  | 1.6 lb/gal EC [CA920018]<br>2 lb/gal EC [CA960021]   | 0.25 lb/A                               | NS                                     | 0.5 lb/A                      | 60                         | Use limited to CA. Applications may be made in a minimum of 20 gal of water/A using ground equipment or 10 gal/A by air. For use on dry bulb garlic only.  |



| Site<br>Application Type<br>Application Timing<br>Application Equipment                               | Formulation<br>Example<br>[EPA Reg. No.]                                      | Maximum Single<br>Application Rate<br>(ai) | Maximum No.<br>of Applications<br>Per Season | Maximum<br>Seasonal Rate<br>(ai) | Preharvest<br>Interval (Days) | Use Limitations <sup>1</sup>  |
|---|---|--|--|----------------------------------|-------------------------------|---|
| <b>Garlic (continued)</b>   |   |  |  |                                  |                               |   |
| Directed spray application<br>Postemergence<br>Ground equipment                                       | 1.6 lb/gal EC<br>[CA920018]<br><br>2 lb/gal EC<br>[CA960021]<br>[NV990001]    | 0.25 lb/A                                  | NS   | 0.5 lb/A                         | 60                            | Use limited to CA and NV. Applications may be made in a minimum of 20 gal of water/A. For use on dry bulb garlic only.  |
| Chemigation<br>Preemergence or<br>postemergence<br>Sprinkler irrigation                               | 1.6 lb/gal EC<br>[CA920018]<br><br>2 lb/gal EC<br>[CA960021]                  | 0.25 lb/A                                  | NS   | 0.5 lb/A                         | 60                            | Use limited to CA. For use on dry bulb garlic only.   |
| <b>Grapes</b>   |   |  |  |                                  |                               |   |
| Directed spray application<br>Dormant<br>Ground equipment   | 1.6 lb/gal EC<br>[62719-400]<br><br>2 lb/gal EC<br>[62719-395]<br>[62719-424] | 1.5 lb/A                                   | NS   | 1.5 lb/A                         | NS                            | Applications may be made in a minimum of 40 gal of water/A. Applications may be made alone or as a tank mix with other herbicides. The use of any treated plants for feed or forage, the feeding or grazing of any treated area, and application after buds start to swell or when foliage or fruit are present are prohibited. |
| Directed spray or broadcast<br>(over the top) application<br>Dormant (nonbearing)<br>Ground equipment | 1.6 lb/gal EC<br>[CA950008]<br><br>2 lb/gal EC<br>[CA960023]<br>[WA970023]    | 1.5 lb/A                                   | NS   | NS                               | NS                            | Use limited to CA and WA. Applications may be made in a minimum of 40 gal of water/A. Application after buds start to swell is prohibited.  |

| Site<br>Application Type<br>Application Timing<br>Application Equipment                             | Formulation<br>Example<br>[EPA Reg. No.] | Maximum Single<br>Application Rate<br>(ai) | Maximum No.<br>of Applications<br>Per Season | Maximum<br>Seasonal Rate<br>(ai) | Preharvest<br>Interval (Days) | Use Limitations <sup>1</sup>   |
|---|--|--|--|----------------------------------|-------------------------------|--|
| <b>Grapes (continued)</b>   |  |  |  |                                  |                               |  |
| Directed spray application<br>Nondormant<br>Ground equipment  | 2 lb/gal EC<br>[CA970026]                | 0.5 lb/A                                   | NS   | 1.5 lb/A                         | 14                            | Use limited to CA as a nondormant application to wine grapes and raisin grapes only. Applications may be made in a minimum of 20 gal of water/A (minimum of 10 gal/A for certain tank mix applications). Application may be made alone or as a tank mix with other herbicides.   |
|   | 2 lb/gal EC<br>[OR000001]<br>[WA970013]  | 0.5 lb/A                                   | NS   | 1.5 lb/A                         | 60                            | Use limited to OR and WA as a nondormant application to wine and processing grapes only. Applications may be made in a minimum of 50 gal of water/A. Application may be made alone or as a tank mix with other herbicides.   |
| Chemigation<br>Nondormant<br>Low-volume sprinkler<br>(microsprinkler) or drip<br>trickle irrigation | 2 lb/gal EC<br>[CA970026]<br>[WA970024]  | 0.5 lb/A                                   | NS   | 1.5 lb/A                         | 14                            | Use limited to CA and WA as a nondormant application to grapes grown for processing (includes juice, wine, and raisin grapes only).  |
| <b>Grasses grown for seed</b>   |  |  |  |                                  |                               |  |
| Broadcast application<br>Ground equipment   | 2 lb/gal EC<br>[OR990006]<br>[WA990035]  | 0.125-0.375 lb/A                           | 2  | 0.375 lb/A                       | 150                           | Use limited to OR and WA for grass grown for seed (including Kentucky bluegrass, tall fescue, orchardgrass, bentgrass, and perennial ryegrass). Applications may be made in a minimum of 20 gal of water/A. Applications may be made alone or as a tank mix with other herbicides. A 150-day pregrazing interval (PGI) has been established. |
|   | 2 lb/gal EC<br>[OR990006]                | 0.12 lb/A                                  | 1  | 0.12 lb/A                        | 150                           | Use limited to OR for grass grown for seed (including fine fescues: chewing, creeping red, and hard types). Applications may be made in a minimum of 20 gal of water/A. Applications may be made alone or as a tank mix with other herbicides. A 150-day pregrazing interval (PGI) has been established.                                     |

| Site<br>Application Type<br>Application Timing<br>Application Equipment                              | Formulation<br>Example<br>[EPA Reg. No.]                                      | Maximum Single<br>Application Rate<br>(ai) | Maximum No.<br>of Applications<br>Per Season | Maximum<br>Seasonal Rate<br>(ai) | Preharvest<br>Interval (Days) | Use Limitations <sup>1</sup>  |
|--|---|--|--|----------------------------------|-------------------------------|---|
|  | 2 lb/gal EC<br>[OR990036]   | 0.0375 lb/A                                | 1  | NS                               | 150                           | Use limited to OR for grass grown for seed (including perennial ryegrass and tall fescue). Applications may be made in a minimum of 20 gal of water/A. Applications may be made alone or as a tank mix with other herbicides. A 150-day pregrazing interval (PGI) has been established.   |
| <b>Guavas (bearing and nonbearing)</b>   |   |  |  |                                  |                               |   |
| Directed spray application<br>Postemergence (after new foliage has hardened off)<br>Ground equipment | 1.6 lb/gal EC<br>[62719-400]<br><br>2 lb/gal EC<br>[62719-424]                | 2.0 lb/A                                   | NS   | 4.0 lb/A                         | 1                             | Use limited to HI. Applications may be made in a minimum of 15 gal of water/A. Applications may be made alone or as a tank mix with other herbicides.   |
| <b>Hickory Nut (See "Tree Nuts")</b>   |   |  |  |                                  |                               |   |
| <b>Horseradish</b>   |   |  |  |                                  |                               |   |
| Broadcast application<br>Preemergence<br>Ground equipment  | 1.6 lb/gal EC<br>[62719-400]<br><br>2 lb/gal EC<br>[62719-424]                | 0.5 lb/A                                   | NS   | 1.5 lb/A                         | NS                            | Applications may be made in a minimum of 20 gal of water/A.   |
| <b>Kiwifruit</b>   |   |  |  |                                  |                               |   |
| Directed spray application<br>Dormant<br>Ground equipment  | 1.6 lb/gal EC<br>[62719-400]<br><br>2 lb/gal EC<br>[62719-395]<br>[62719-424] | 1.5 lb/A                                   | NS   | 1.5 lb/A                         | NS                            | Applications may be made in a minimum of 40 gal of water/A. Applications may be made alone or as a tank mix with other herbicides. The use of any treated plants for feed or forage, the feeding or grazing of any treated area, and application after buds start to swell or when foliage or fruit are present are prohibited. |
| <b>Loquat (See "Pome fruits")</b>  |   |  |  |                                  |                               |   |

| Site<br>Application Type<br>Application Timing<br>Application Equipment   | Formulation<br>Example<br>[EPA Reg. No.]                                      | Maximum Single<br>Application Rate<br>(ai) | Maximum No.<br>of Applications<br>Per Season | Maximum<br>Seasonal Rate<br>(ai) | Preharvest<br>Interval (Days) | Use Limitations <sup>1</sup>  |
|---|---|--|--|----------------------------------|-------------------------------|---|
| <b>Macadamia Nut (bearing and nonbearing; see also "Tree nuts")</b>   |   |  |  |                                  |                               |   |
| Directed spray application<br>Postemergence (after new<br>foliage has hardened off)<br>Ground equipment         | 2 lb/gal EC<br>[HI960010]   | 2.0 lb/A<br><br>1.0 lb/A<br>(lava soil)    | NS   | 4.0 lb/A                         | 7                             | Use limited to HI. Applications may be made in a minimum of 15 gal of water/A. Applications may be made alone or as a tank mix with other herbicides. Feeding or grazing of animals on any treated area is prohibited.  |
| <b>Mayhaws (See "Pome fruits")</b>  |   |  |  |                                  |                               |   |
| <b>Nectarines (See "Stone fruits")</b>  |   |  |  |                                  |                               |   |
| <b>Olive</b>  |   |  |  |                                  |                               |   |
| Directed spray application<br>Dormant<br>Ground equipment   | 1.6 lb/gal EC<br>[62719-400]<br><br>2 lb/gal EC<br>[62719-395]<br>[62719-424] | 1.5 lb/A                                   | NS   | 1.5 lb/A                         | NS                            | Applications may be made in a minimum of 40 gal of water/A. Applications may be made alone or as a tank mix with other herbicides. The use of any treated plants for feed or forage, the feeding or grazing of any treated area, and application after buds start to swell or when foliage or fruit are present are prohibited. |
| <b>Onions, bulb</b>   |   |  |  |                                  |                               |   |
| Broadcast or band application<br>Postemergence to seeded<br>onions (at least 2 true leaves)<br>Ground equipment | 1.6 lb/gal EC<br>[62719-400]<br><br>2 lb/gal EC<br>[62719-424]                | 0.25 lb/A                                  | NS   | 0.5 lb/A                         | 45                            | Use limited to direct-seeded onions in Western states of AZ, CA, CO, ID, NV, NM, OR, TX, UT, and WA. Applications may be made in a minimum of 40 gal of water/A.  |
| Broadcast or band application<br>Postemergence to seeded<br>onions (at least 3 true leaves)<br>Ground equipment | 1.6 lb/gal EC<br>[62719-400]<br><br>2 lb/gal EC<br>[62719-424]                | 0.06 lb/A                                  | NS   | 0.5 lb/A                         | 45                            | Use limited to direct-seeded onions in Northeastern states of CT, ME, MA, NH, NJ, NY, RI, and VT. Applications may be made in a minimum of 40 gal of water/A.   |

| Site<br>Application Type<br>Application Timing<br>Application Equipment   | Formulation<br>Example<br>[EPA Reg. No.]                                   | Maximum Single<br>Application Rate<br>(ai) | Maximum No.<br>of Applications<br>Per Season | Maximum<br>Seasonal Rate<br>(ai) | Preharvest<br>Interval (Days) | Use Limitations <sup>1</sup>   |
|---|--|--|--|----------------------------------|-------------------------------|--|
| <b>Onions, bulb (continued)</b>   |  |  |  |                                  |                               |  |
| Broadcast or band application<br>Postemergence to seeded<br>onions (at least 2 true leaves)<br>Ground equipment | 1.6 lb/gal EC<br>[62719-400]<br><br>2 lb/gal EC<br>[62719-424]             | 0.12 lb/A                                  | NS   | 0.5 lb/A                         | 45                            | Use limited to direct-seeded onions in all other states not listed above. Applications may be made in a minimum of 40 gal of water/A.  |
| Broadcast or band application<br>After transplanting<br>Ground equipment  | 1.6 lb/gal EC<br>[62719-400]   | 0.5 lb/A                                   | NS   | 0.5 lb/A                         | 45                            | Use limited to transplanted onions for all states except the Northeastern states listed above. Applications may be made in a minimum of 40 gal of water/A.   |
|   | 2 lb/gal EC<br>[62719-424]   | 0.06 lb/A                                  | NS   | 0.5 lb/A                         | 45                            | Use limited to transplanted onions in the Northeastern states listed above. Applications may be made in a minimum of 40 gal of water/A.  |
| Broadcast or band application<br>Pre-transplanting<br>Ground equipment  | 1.6 lb/gal EC<br>[62719-400]<br><br>2 lb/gal EC<br>[62719-424]             | 0.5 lb/A                                   | NS   | 0.5 lb/A                         | 45                            | Use prohibited in Northeastern and Western states listed above, except if specifically directed on other approved supplemental labeling. Applications may be made in a minimum of 40 gal of water/A. |
| Broadcast application<br>Pre-transplanting<br>Ground equipment  | 1.6 lb/gal EC<br>[GA890006]  | 0.5 lb/A                                   | NS   | 0.5 lb/A                         | NS                            | Use limited to GA. Applications may be made in a minimum of 40 gal of water/A. The use of any treated plants for feed or forage and the feeding or grazing of any treated area are prohibited.       |
| Chemigation<br>Postemergence (at least 2 true<br>leaves) or after transplanting<br>Sprinkler irrigation         | 1.6 lb/gal EC<br>[CA880034]<br>[OR910026]<br><br>2 lb/gal EC<br>[OR970008] | 0.25 lb/A                                  | NS   | 0.5 lb/A                         | 45 (OR)<br><br>60 (CA)        | Use limited to CA and OR.  |

| Site<br>Application Type<br>Application Timing<br>Application Equipment  | Formulation<br>Example<br>[EPA Reg. No.]                   | Maximum Single<br>Application Rate<br>(ai) | Maximum No.<br>of Applications<br>Per Season | Maximum<br>Seasonal Rate<br>(ai) | Preharvest<br>Interval (Days) | Use Limitations <sup>1</sup>  |
|--|--|--|--|----------------------------------|-------------------------------|---|
| <b>Onions, bulb (continued)</b>  |  |  |  |                                  |                               |   |
| Chemigation<br>Postemergence (at least 2 true<br>leaves)<br>Sprinkler irrigation   | 2 lb/gal EC<br>[CA960026]<br>[WA960033]                    | 0.25 lb/A                                  | NS   | 0.5 lb/A                         | 45                            | Use limited to CA and WA.   |
| Chemigation<br>After transplanting<br>Sprinkler irrigation   | 2 lb/gal EC<br>[WA960033]                                  | 0.5 lb/A                                   | NS   | 0.5 lb/A                         | 45                            | Use limited to WA.  |
| <b>Onions Grown for Seed</b>   |  |  |  |                                  |                               |   |
| Broadcast application<br>Postemergence (at least 4 true<br>leaves)<br>Ground equipment   | 1.6 lb/gal EC<br>[62719-400]<br>2 lb/gal EC<br>[62719-424] | 0.03 lb/A                                  | NS   | 0.5 lb/A                         | 60                            | Use limited to onions grown for seed in Northeastern<br>states of CT, ME, MA, NH, NJ, NY, RI, & VT.<br>Applications may be made in a minimum of 40 gal/A. |
| Broadcast application<br>Postemergence (at least 3 true<br>leaves)<br>Ground equipment   | 1.6 lb/gal EC<br>[62719-400]<br>2 lb/gal EC<br>[62719-424] | 0.12 lb/A                                  | NS   | 0.5 lb/A                         | 60                            | Use limited to onions grown for seed in all other states<br>not listed above. Applications may be made in a<br>minimum of 40 gal/A.                       |
| <b>Ornamental Plants</b>   |  |  |  |                                  |                               |   |
| Field grown ornamentals and<br>Containerized ornamentals<br>Broadcast application<br>Postemergence (at least 4 true<br>leaves)<br>Ground equipment | 2% Granular<br>[538-172]<br>2 lb/gal EC<br>[62719-424]     | 1.5 lb/A                                   | NS   | 4.5 lb/A                         | NA                            |   |

| Site<br>Application Type<br>Application Timing<br>Application Equipment   | Formulation<br>Example<br>[EPA Reg. No.]                       | Maximum Single<br>Application Rate<br>(ai) | Maximum No.<br>of Applications<br>Per Season | Maximum<br>Seasonal Rate<br>(ai) | Preharvest<br>Interval (Days) | Use Limitations <sup>1</sup>   |
|---|--|--|--|----------------------------------|-------------------------------|--|
| <b>Ornamental Plants (continued)</b>  |  |  |  |                                  |                               |  |
| Containerized ornamentals<br>Broadcast application<br>Postemergence (at least 4 true<br>leaves)<br>Ground equipment | 2% Granular<br>[538-172]                                       | 2.0 lb/A                                   | NS   | 6.0 lb/A                         | NA                            |  |
| Residential ornamentals<br>Broadcast application<br>Ground equipment  | 0.25% Solution<br>[239-2356]                                   | 1.5 lb/A                                   | NS   | 3.0 lb/A                         | NA                            |  |
| <b>Papayas</b>  |  |  |  |                                  |                               |  |
| Directed spray application<br>Postemergence<br>Ground equipment   | 1.6 lb/gal EC<br>[62719-400]<br><br>2 lb/gal EC<br>[62719-424] | 1.0 lb/A                                   | NS   | 3.0 lb/A                         | 1                             | Use limited to HI. Initial application should occur no earlier than 4 months after transplanting or 6 months after direct seeding. Applications may be made in minimum of 15 gal of water/A and repeated at 4-month intervals. |
| <b>Peaches (See "Stone fruits")</b>   |  |  |  |                                  |                               |  |
| <b>Pears (See "Pome fruits")</b>  |  |  |  |                                  |                               |  |
| <b>Pecans (See "Tree nuts")</b>   |  |  |  |                                  |                               |  |

| Site   | Formulation Example<br>[EPA Reg. No.]  | Maximum Single Application Rate<br>(ai) | Maximum No. of Applications Per Season | Maximum Seasonal Rate<br>(ai) | Preharvest Interval (Days) | Use Limitations <sup>1</sup>   |
|--|--|---|--|-------------------------------|----------------------------|--|
| <b>Peppermint</b>  |  |   |  |                               |                            |  |
| Broadcast or band application<br>Dormant<br>Ground equipment | 1.6 lb/gal EC<br>[62719-400]   | 1.5 lb/A                                | 1                                      | NS                            | NA                         | Use limited to OR and WA (East of Cascades) and western ID. Application may be made in a minimum of 20 gal of water/A.                 |
|  | 2 lb/gal EC<br>[62719-395]   | 0.75 lb/A                               | 1                                      | NS                            | NA                         | Use limited to western OR (Willamette Valley). Application may be made in a minimum of 20 gal of water/A.                              |
|  | 1.6 lb/gal EC<br>[CA930014]<br>[NV930002]<br>[SD940001]<br><br>2 lb/gal EC<br>[MT960003]<br>[ND980001] | 1.5 lb/A                                | NS                                     | 1.5 lb/A                      | NA                         | Use limited to CA, MT, ND, NV, and SD. Applications may be made in a minimum of 20 gal of water/A.                                     |
| Broadcast application<br>Dormant<br>Ground equipment         | 2 lb/gal EC<br>[62719-424]   | 1.5 lb/A                                | 1                                      | NS                            | NA                         | Use limited to OR and WA (East of Cascades) and CA, ID, MT, NV, SD, and UT. Application may be made in a minimum of 20 gal of water/A. |
|  |  | 0.75 lb/A                               | 1                                      | NS                            | NA                         | Use limited to western OR (Willamette Valley). Application may be made in a minimum of 20 gal of water/A.                              |
| Broadcast application<br>Dormant<br>Ground equipment         | 2 lb/gal EC<br>[SD960007]  | 1.5 lb/A                                | 1                                      | NS                            | NA                         | Use limited to SD. Application may be made in a minimum of 20 gal of water/A.  |



| Site<br>Application Type<br>Application Timing<br>Application Equipment   | Formulation<br>Example<br>[EPA Reg. No.]   | Maximum Single<br>Application Rate<br>(ai) | Maximum No.<br>of Applications<br>Per Season | Maximum<br>Seasonal Rate<br>(ai)   | Preharvest<br>Interval (Days) | Use Limitations <sup>1</sup>  |
|---|--|--|--|------------------------------------|-------------------------------|---|
| <b>Peppermint (continued)</b>   |  |  |  |                                    |                               |   |
| Broadcast application<br>Preemergence (dormant)<br>Ground equipment   | 1.6 lb/gal EC<br>[IN840003]<br>[WI950001]<br><br>2 lb/gal EC<br>[IN960004]<br>[MI970002]<br>[WI960009] | 1.5 lb/A                                   | NS   | NS                                 | NA                            | Use limited to IN, MI, and WI for mint grown in muck soil (≥20% organic matter). Applications may be made in a minimum of 20 gal of water/A. The use of any treated plants for feed or forage and the feeding or grazing of any treated area are prohibited.  |
| <b>Persimmons</b>   |  |  |  |                                    |                               |   |
| Directed spray application<br>Dormant<br>Ground equipment   | 1.6 lb/gal EC<br>[62719-400]<br><br>2 lb/gal EC<br>[62719-424]   | 1.5 lb/A                                   | NS   | 2.0 lb/A                           | NS                            | Applications may be made in a minimum of 40 gal of water/A. Applications may be made alone or as a tank mix with other herbicides. The use of any treated plants for feed or forage, the feeding or grazing of any treated area, and application after buds start to swell or when foliage or fruit are present are prohibited. |
| <b>Pistachios (See also "Tree Nuts")</b>  |  |  |  |                                    |                               |   |
| Directed spray application<br>Nondormant<br>Ground equipment  | 1.6 lb/gal EC<br>[CA950007]<br><br>2 lb/gal EC<br>[CA960019]   | 1.5 lb/A                                   | NS   | 1.5 lb/A<br>(nondormant<br>season) | 7                             | Use limited to CA. Application may be made in a minimum of 20 gal of water/A (minimum of 10 gal/A for certain tank mix applications). Application may be made alone or as a tank mix with other herbicides.   |
| Chemigation<br>Nondormant<br>Flood (basin) irrigation   | 1.6 lb/gal EC<br>[CA950007]  | 1.5 lb/A                                   | NS   | 1.5 lb/A<br>(nondormant<br>season) | 7                             | Use limited to CA.  |
| Chemigation<br>Nondormant<br>Flood (basin) irrigation, low-<br>volume sprinkler<br>(microsprinkler) or drip<br>trickle irrigation | 2 lb/gal EC<br>[CA960019]  |  |  |                                    |                               |   |

| Site<br>Application Type<br>Application Timing<br>Application Equipment                            | Formulation<br>Example<br>[EPA Reg. No.]                                      | Maximum Single<br>Application Rate<br>(ai) | Maximum No.<br>of Applications<br>Per Season | Maximum<br>Seasonal Rate<br>(ai) | Preharvest<br>Interval (Days) | Use Limitations <sup>1</sup>  |
|--|---|--|--|----------------------------------|-------------------------------|---|
| <b>Plums (See "Stone fruits")</b>  |   |  |  |                                  |                               |   |
| <b>Pome fruits (including apple, crabapple, loquat, mayhaws, pear, and quince)</b>                 |   |  |  |                                  |                               |   |
| Directed spray application<br>Dormant<br>Ground equipment  | 1.6 lb/gal EC<br>[62719-400]<br><br>2 lb/gal EC<br>[62719-395]<br>[62719-424] | 1.5 lb/A                                   | NS   | 1.5 lb/A                         | NS                            | Applications may be made in a minimum of 40 gal of water/A. Applications may be made alone or as a tank mix with other herbicides. The use of any treated plants for feed or forage, the feeding or grazing of any treated area, and application after buds start to swell or when foliage or fruit are present are prohibited. |
| <b>Pomegranates</b>  |   |  |  |                                  |                               |   |
| Directed spray application<br>Dormant<br>Ground equipment  | 1.6 lb/gal EC<br>[62719-400]<br><br>2 lb/gal EC<br>[62719-395]<br>[62719-424] | 1.5 lb/A                                   | NS   | 1.5 lb/A                         | NS                            | Applications may be made in a minimum of 40 gal of water/A. Applications may be made alone or as a tank mix with other herbicides. The use of any treated plants for feed or forage, the feeding or grazing of any treated area, and application after buds start to swell or when foliage or fruit are present are prohibited. |
| <b>Prunes (See "Stone fruits")</b>   |   |  |  |                                  |                               |   |
| <b>Quince (See "Pome fruits")</b>  |   |  |  |                                  |                               |   |
| <b>Raspberries</b>   |   |  |  |                                  |                               |   |
| Directed spray application<br>Early season (primocane<br>growth 4 to 6 inches)<br>Ground equipment | 1.6 lb/gal EC<br>[OR960006]<br><br>2 lb/gal EC<br>[OR960037]<br>[WA960034]    | 0.8 lb/A<br><br>0.75 lb/A                  | 2<br><br>2                                   | 1.2 lb/A<br><br>1.25 lb/A        | 50<br><br>50                  | Use limited to OR and WA. Applications may be made in a minimum of 50 gal water/A.  |

| Site<br>Application Type<br>Application Timing<br>Application Equipment                | Formulation<br>Example<br>[EPA Reg. No.]                                      | Maximum Single<br>Application Rate<br>(ai) | Maximum No.<br>of Applications<br>Per Season | Maximum<br>Seasonal Rate<br>(ai)                                 | Preharvest<br>Interval (Days) | Use Limitations <sup>1</sup>   |
|--|---|--|--|--|-------------------------------|--|
| <b>Soybeans</b>  |   |  |  |  |                               |  |
| Broadcast application<br>(Conservation tillage)<br>Early preplant<br>Ground equipment  | 1.6 lb/gal EC<br>[62719-400]<br><br>2 lb/gal EC<br>[62719-395]<br>[62719-424] | 0.75 lb/A                                  | 2  | 0.75 lb/A<br>(all uses)  | NS                            | Use prohibited in CA. Application should be made approximately 14 days prior to planting.  |
| Broadcast application<br>(No-till)<br>Preemergence<br>Ground equipment                 | 1.6 lb/gal EC<br>[62719-400]<br><br>2 lb/gal EC<br>[62719-395]<br>[62719-424] | 0.5 lb/A                                   | 2  | 0.75 lb/A<br>(all uses)<br><br>0.5 lb/A<br>(preemergent<br>uses) | NS                            | Use prohibited in CA. Application should be made within 1 day of planting. Application may be made in a minimum of 20 gal of water/A. Application may be made alone or as a tank mix with other herbicides.  |
| Broadcast application<br>(Conventional till)<br>Preemergence<br>Ground equipment       | 1.6 lb/gal EC<br>[62719-400]<br><br>2 lb/gal EC<br>[62719-395]<br>[62719-424] | 0.38 lb/A                                  | 2  | 0.75 lb/A<br>(all uses)<br><br>0.5 lb/A<br>(preemergent<br>uses) | NS                            |  |
| Directed spray application<br>(Conventional-till)<br>Postemergence<br>Ground equipment | 1.6 lb/gal EC<br>[62719-400]<br><br>2 lb/gal EC<br>[62719-395]<br>[62719-424] | 0.25 lb/A                                  | 2  | 0.75 lb/A<br>(all uses)<br><br>0.5 lb/A<br>(preemergent<br>uses) | NS                            | Use prohibited in CA. Application should be made when soybean plants are a minimum of 8 inches tall and before blooms appear. Application may be made in a minimum of 20 gal of water/A. Application may be made alone or as a tank mix with other herbicides. |

| Site<br>Application Type<br>Application Timing<br>Application Equipment | Formulation<br>Example<br>[EPA Reg. No.]   | Maximum Single<br>Application Rate<br>(ai) | Maximum No.<br>of Applications<br>Per Season | Maximum<br>Seasonal Rate<br>(ai)   | Preharvest<br>Interval (Days) | Use Limitations <sup>1</sup>  |
|---|--|--|--|------------------------------------|-------------------------------|---|
| <b>Soybeans (continued)</b>   |  |  |  |                                    |                               |   |
| Broadcast application<br>Fallow bed<br>Ground or aerial equipment       | 1.6 lb/gal EC<br>[62719-400]<br><br>2 lb/gal EC<br>[62719-424]   | 0.5 lb/A                                   | NS   | 0.5 lb/A<br>(per fallow<br>season) | NA                            | Use prohibited in CA. Applications may be made in a minimum of 20 gal of water/A using ground equipment or 5 gal/A by air. Applications may be made alone or as a tank mix with other herbicides. A 7-day interval from treatment to planting is specified. |
| <b>Spearmint</b>  |  |  |  |                                    |                               |   |
| Broadcast or band application<br>Dormant<br>Ground equipment            | 1.6 lb/gal EC<br>[62719-400]<br><br>2 lb/gal EC<br>[62719-395]   | 1.5 lb/A                                   | 1  | NS                                 | NA                            | See "Peppermint."   |
| Broadcast application<br>Dormant<br>Ground equipment                    | 2 lb/gal EC<br>[62719-424]<br>[SD960007]   | 1.5 lb/A                                   | 1  | NS                                 | NA                            | See "Peppermint."   |
| Broadcast or band application<br>Dormant<br>Ground equipment            | 1.6 lb/gal EC<br>[CA930014]<br>[NV930002]<br>[SD940001]<br><br>2 lb/gal EC<br>[MT960003]<br>[ND980001] | 1.5 lb/A                                   | NS   | NS                                 | NA                            | See "Peppermint."   |

| <b>Site</b><br>Application Type<br>Application Timing<br>Application Equipment                          | Formulation<br>Example<br>[EPA Reg. No.]   | Maximum Single<br>Application Rate<br>(ai) | Maximum No.<br>of Applications<br>Per Season | Maximum<br>Seasonal Rate<br>(ai)  | Preharvest<br>Interval (Days) | Use Limitations <sup>1</sup>  |
|---|--|--|--|---|-------------------------------|---|
| <b>Spearmint (continued)</b>  |  |  |  |   |                               |   |
| Broadcast application<br>Preemergence (dormant)<br>Ground equipment                                     | 1.6 lb/gal EC<br>[IN840003]<br>[WI950001]<br><br>2 lb/gal EC<br>[IN960004]<br>[MI970002]<br>[WI960009] | 1.5 lb/A                                   | NS   | NS  | NA                            | See "Peppermint."   |
| <b>Stone fruits (including apricot, cherry, nectarine, peach, plum, and prune)</b>                      |  |  |  |   |                               |   |
| Directed spray application<br>Dormant<br>Ground equipment   | 1.6 lb/gal EC<br>[62719-400]<br><br>2 lb/gal EC<br>[62719-395]<br>[62719-424]                          | 1.5 lb/A                                   | NS   | 1.5 lb/A  | NS                            | Applications may be made in a minimum of 40 gal of water/A. Applications may be made alone or as a tank mix with other herbicides. The use of any treated plants for feed or forage, the feeding or grazing of any treated area, and application after buds start to swell or when foliage or fruit are present are prohibited. |
| <b>Taro</b>   |  |  |  |   |                               |   |
| Broadcast or band application<br>Preemergence (within one week after transplanting)<br>Ground equipment | 1.6 lb/gal EC<br>[62719-400]<br><br>2 lb/gal EC<br>[62719-424]   | 0.5 lb/A                                   | NS   | 1.0 lb/A<br>(all uses)  | 6<br>(months)                 | Use limited to HI. Applications may be made in a minimum of 15 gal of water/A.  |
| Directed spray application<br>Postemergence<br>Ground equipment   | 1.6 lb/gal EC<br>[62719-400]<br><br>2 lb/gal EC<br>[62719-424]   | 0.25 lb/A                                  | NS   | 1.0 lb/A<br>(all uses)<br><br>0.5 lb/A<br>(multiple post-direct applications)<br>0.5 lb/A<br>(preemergent uses) | 6<br>(months)                 | Use limited to dryland taro grown in HI. Applications may be made in a minimum of 20 gal of water/A.  |

| Site<br>Application Type<br>Application Timing<br>Application Equipment  | Formulation<br>Example<br>[EPA Reg. No.]                                      | Maximum Single<br>Application Rate<br>(ai) | Maximum No.<br>of Applications<br>Per Season | Maximum<br>Seasonal Rate<br>(ai)   | Preharvest<br>Interval (Days) | Use Limitations <sup>1</sup>  |
|--|---|--|--|------------------------------------|-------------------------------|---|
| <b>Tree nurseries and plantations, right of ways, irrigation systems, uncultivated non-agricultural land, industrial sites</b>   |   |  |  |                                    |                               |   |
| Directed spray application<br>Postemergence<br>Ground equipment  | 2 lb/gal EC<br>[62719-424]  | 2.0 lb/A                                   | NS   | 2.0 lb/A                           | NA                            |   |
| <b>Tree nuts (including almond, beech nut, Brazil nut, butternut, cashew, chestnut, chinquapin, filbert, hickory nut, macadamia nut, pecan, pistachio, and walnut)</b> |   |  |  |                                    |                               |   |
| Directed spray application<br>Dormant<br>Ground equipment  | 1.6 lb/gal EC<br>[62719-400]<br><br>2 lb/gal EC<br>[62719-395]<br>[62719-424] | 1.5 lb/A                                   | NS   | 1.5 lb/A                           | NS                            | Applications may be made in a minimum of 40 gal of water/A. Applications may be made alone or as a tank mix with other herbicides. The use of any treated plants for feed or forage, the feeding or grazing of any treated area, and application after buds start to swell or when foliage or fruit are present are prohibited. |
| <b>Walnuts (See also "Tree nuts")</b>  |   |  |  |                                    |                               |   |
| Directed spray application<br>Nondormant<br>Ground equipment   | 1.6 lb/gal EC<br>[CA890012]<br><br>2 lb/gal EC<br>[CA960020]                  | 1.5 lb/A                                   | NS   | 1.5 lb/A<br>(nondormant<br>season) | 7                             | Use limited to CA. Application may be made in a minimum of 20 gal of water/A (minimum of 10 gal/A for certain tank mix applications). Application may be made alone or as a tank mix with other herbicides.   |
| Chemigation<br>Nondormant<br>Flood (basin) irrigation, low-<br>volume sprinkler<br>(microsprinkler) or drip<br>trickle irrigation                                      | 2 lb/gal EC<br>[CA960020]   | 1.5 lb/A                                   | NS   | 1.5 lb/A<br>(nondormant<br>season) | 7                             | Use limited to CA.  |

**Appendix B: Data Supporting the Reregistration of Oxyfluorfen**  
**Data Supporting Guideline Requirements for the Reregistration of Oxyfluorfen**

| REQUIREMENT                      |                         |                                     | USE<br>PATTERN | CITATION(S)   |
|----------------------------------|-------------------------|-------------------------------------|----------------|---|
| New Guideline<br>Number          | Old Guideline<br>Number | Description                         |                |   |
| <b><u>PRODUCT CHEMISTRY</u></b>  |                         |                                     |                |   |
| 830.1550                         | 61-1                    | Product Identity and Composition    | All            | 44828901, CSF 11/17/99<br>44720201, CSF 12/4/98               |
| 830.1600<br>830.1200             | 61-2A                   | Start. Mat. & Mnfg. Process         | All            | 44828901, 44720201  |
| 830.1670                         | 61-2B                   | Formation of Impurities             | All            | 44828901, 44720201  |
| 830.1700                         | 62-1                    | Preliminary Analysis                | All            | 44828901, 44720201, 44720202                                  |
| 830.1750                         | 62-2                    | Certification of limits             | All            | 44828901, CSF 11/17/99,<br>44712001, 44712002,<br>CSF 12/4/98 |
| 830.1800                         | 62-3                    | Analytical Method                   | All            | 44828901, 44720201, 44720202                                  |
| 830.6302                         | 63-2                    | Color                               | All            | 44828902, 44720203  |
| 830.6303                         | 63-3                    | Physical State                      | All            | 44828902, 44720203  |
| 830.6304                         | 63-4                    | Odor                                | All            | 44828902, 44720203  |
| 830.7050                         | None                    | UV/Visible Absorption               | All            | 44828902, 44720203  |
| 830.7200                         | 63-5                    | Melting Point                       | All            | 44828902, 44720203  |
| 830.7300                         | 63-7                    | Density                             | All            | 44828902, 44720203  |
| 830.7840<br>830.7860             | 63-8                    | Solubility                          | All            | 44828902, 44712004, 44712005                                  |
| 830.7950                         | 63-9                    | Vapor Pressure                      | All            | 44828902, 44712006  |
| 830.7550                         | 63-11                   | Octanol/Water Partition Coefficient | All            | 44828902, 44712007  |
| <b><u>ECOLOGICAL EFFECTS</u></b> |                         |                                     |                |   |
| 850.2100                         | 71-1                    | Avian Acute Oral Toxicity           | All            | 92136102  |
| 850.2200                         | 71-2A                   | Avian Dietary Toxicity - Quail      | All            | 92136103  |
| 850.2200                         | 71-2B                   | Avian Dietary Toxicity - Duck       | All            | 92136104  |
| 850.2300                         | 71-4A                   | Avian Reproduction - Quail          | All            | <b>Data Gap</b>   |
| 850.2300                         | 71-4B                   | Avian Reproduction - Duck           | All            | <b>Data Gap</b>   |
| 850.1075                         | 72-1A                   | Fish Toxicity Bluegill              | All            | 42129801  |
| 850.1075                         | 72-1C                   | Fish Toxicity Rainbow Trout         | All            | 42129802  |
| 850.1010                         | 72-2A                   | Invertebrate Toxicity               | All            | 45271301  |
| 850.1075                         | 72-3A                   | Estuarine/Marine Toxicity - Fish    | All            | 41698801  |
| 850.1025                         | 72-3B                   | Estuarine/Marine Toxicity - Mollusk | All            | 42378901  |
| 850.1035<br>850.1045             | 72-3C                   | Estuarine/Marine Toxicity - Shrimp  | All            | 30970117  |
| 850.1400                         | 72-4A                   | Fish- Early Life Stage              | All            | 92136057 (99270), <b>Data Gap</b>                             |

## Data Supporting Guideline Requirements for the Reregistration of Oxyfluorfen

| REQUIREMENT              |                      |  | USE<br>PATTERN | CITATION(S)  |
|--------------------------|----------------------|--|----------------|--|
| New Guideline Number     | Old Guideline Number | Description                                    |                |  |
| 850.1300<br>850.1350     | 72-4B                | Estuarine/Marine Invertebrate Life Cycle       | All            | <b>Data Gap</b>  |
| 850.1735                 | None                 | Fresh Water Whole Sediment Acute Toxicity      | All            | <b>Data Gap</b>  |
| 850.1740                 | None                 | Estuarine/marine Whole Sediment Acute Toxicity | All            | <b>Data Gap</b>  |
| 850.1500                 | 72-5                 | Life Cycle Fish                                | All            | Reserved   |
| 850.4225                 | 123-1A               | Seed Germ./ Seedling Emergence                 | All            | 41644001, <b>Data Gap</b>  |
| 850.4250                 | 123-1B               | Vegetative Vigor                               | All            | 41644001, <b>Data Gap</b>  |
| 850.4400                 | 123-2                | Aquatic Plant Growth                           | All            | 45271302, <b>Data Gap</b>  |
| <b><u>TOXICOLOGY</u></b> |                      |  |                |  |
| 870.1100                 | 81-1                 | Acute Oral Toxicity-Rat                        | All            | 44712010, 44828903   |
| 870.1200                 | 81-2                 | Acute Dermal Toxicity-Rabbit/Rat               | All            | 44712011, 44828904   |
| 870.1300                 | 81-3                 | Acute Inhalation Toxicity-Rat                  | All            | 44712012   |
| 870.2400                 | 81-4                 | Primary Eye Irritation-Rabbit                  | All            | 44712013, 44828906   |
| 870.2500                 | 81-5                 | Primary Skin Irritation                        | All            | 44712014, 44828905   |
| 870.2600                 | 81-6                 | Dermal Sensitization                           | All            | 44712015, 44814901   |
| 870.3100                 | 82-1A                | 90-Day Feeding - Rodent                        | All            | 44933101, 00117601, 92136011, 42142317, 00117603, 0017602, 92136012, 42142316            |
| 870.3200                 | 82-2                 | 21-Day Dermal - Rabbit/Rat                     | All            | <b>Data Gap</b>  |
| 870.3465                 | 82-4                 | 90-Day Inhalation-Rat                          | All            | Waived   |
| 870.4100                 | 83-1B                | Chronic Feeding Toxicity - Non-Rodent          | All            | 00078767, 92136062, 92136016   |
| 870.4200                 | 83-2B                | Oncogenicity - Mouse                           | All            | 00037939, 92136017   |
| 870.3700                 | 83-3A                | Developmental Toxicity - Rat                   | All            | 44933103   |
| 870.3700                 | 83-3B                | Developmental Toxicity - Rabbit                | All            | 44933102, 00094052, 00094051, 92136018, 92136019   |
| 870.3800                 | 83-4                 | 2-Generation Reproduction - Rat                | All            | 42014901   |
| 870.4300                 | 83-5                 | Combined Chronic Toxicity/<br>Carcinogenicity  | All            | 00083445, 00135072, 92136061   |
| 870.5140                 | 84-2A                | Gene Mutation (Ames Test)                      | All            | 00098421, 44942801, 44933104, 40992201, 00098420, 00098422, 44947205                     |
| 870.5375                 | 84-2B                | Structural Chromosomal Aberration              | All            | 00098419, 44933105, 44933106, 44947204, 44947203, 41873801, 00098418, 00109283, 00098423 |
| None                     | 84-4                 | Other Genotoxic Effects                        | All            | 44947201, 00098424   |
| 870.7485                 | 85-1                 | General Metabolism                             | All            | 42374201, 42652401   |
| 870.7600                 | 85-2                 | Dermal Penetration                             | All            | 42142306, 92136095   |



## Data Supporting Guideline Requirements for the Reregistration of Oxyfluorfen

| REQUIREMENT   |                         |   | USE<br>PATTERN | CITATION(S)   |
|---|-------------------------|---|----------------|---|
| New Guideline<br>Number                                 | Old Guideline<br>Number | Description                                       |                |   |
| <b><u>OCCUPATIONAL/RESIDENTIAL EXPOSURE</u></b>         |                         |   |                |   |
| 875.2100  | 132-1A                  | Foliar Residue Dissipation                        | ABC            | 42098301, <b>Data Gap</b>   |
| 875.2400  | 133-3                   | Dermal Passive Dosimetry Exposure                 | ABC            | 42098301  |
| None  | 231                     | Estimation of Dermal Exposure at<br>Outdoor Sites | ABC            | 44972201, 444598-01   |
| <b><u>ENVIRONMENTAL FATE</u></b>                        |                         |   |                |   |
| 835.2120  | 161-1                   | Hydrolysis  | All            | 96882   |
| 835.2240  | 161-2                   | Photodegradation - Water                          | All            | 42142307, 42129101  |
| 835.2410  | 161-3                   | Photodegradation - Soil                           | All            | 41999901  |
| 835.4100  | 162-1                   | Aerobic Soil Metabolism                           | All            | 42142309  |
| 835.4200  | 162-2                   | Anaerobic Soil Metabolism                         | All            | 42142310  |
| 835.1240  | 163-1                   | Leaching/Adsorption/Desorption                    | All            | 94336, 42142311   |
| 835.6100  | 164-1                   | Terrestrial Field Dissipation                     | All            | 43840101  |
| None  | 164-4-SS                | Drinking Water Monitoring                         | All            | <b>Data Gap</b>   |
| None  | 165-4                   | Bioaccumulation in Fish                           | All            | 96883   |
| 840.1200  | 202-1                   | Drift Field Evaluation                            | ABC            | 144894  |
| <b><u>RESIDUE CHEMISTRY</u></b>                         |                         |   |                |   |
| 860.1200  | 171-3                   | Chemical Identity                                 | AB             | <b>Data Gap<sup>1</sup></b>   |
| 860.1300  | 171-4A                  | Nature of Residue - Plants                        | AB             | 00160143, 42865001, 42873301,<br>42913201, 92136027, 92136101,<br>92136114, 92136121            |
| 860.1300  | 171-4B                  | Nature of Residue - Livestock                     | AB             | 42634701 , 42670601, 43317701   |
| 860.1340  | 171-4C                  | Residue Analytical Method - Plants                | AB             | 00149622, 40223201, 92136028,<br>92136029, 92136065, 44400202,<br>44400203                      |
| 860.1340  | 171-4D                  | Residue Analytical Method - Animals               | AB             | 00135077, 43307502 , 43307503,<br>43346401, 92136030, 92136060,<br>44400204, 44407801, 44506601 |
| 860.1380  | 171-4E                  | Storage Stability                                 | AB             | 43424201, 43424202, 43813201,<br>43859801   |
| 860.1480  | 171-4J                  | Magnitude of Residues -<br>Meat/Milk/Poultry/Egg  | AB             | 43152201, 43152202  |
| <b><u>Root and Tuber Vegetables Group</u></b>           |                         |   |                |   |
| 860.1500  | 171-4K                  | Crop Field Trials (Horseradish)                   | AB             | 43973701  |
| 860.1500  | 171-4K                  | Crop Field Trials (Taro Corm)                     | AB             | 40940301  |
| <b><u>Leaves of Root and Tuber Vegetables Group</u></b> |                         |   |                |   |
| 860.1500  | 171-4K                  | Crop Field Trials (Taro Foliage)                  | AB             | 40940301  |

## Data Supporting Guideline Requirements for the Reregistration of Oxyfluorfen

| REQUIREMENT             |                         |   | USE<br>PATTERN | CITATION(S)   |
|-------------------------|-------------------------|---|----------------|---|
| New Guideline<br>Number | Old Guideline<br>Number | Description   |                |   |
|                         |                         | <u>Bulb Vegetables Group</u>  |                |   |
| 860.1500                | 171-4K                  | Crop Field Trials (Garlic)  | AB             | No additional data required   |
| 860.1500                | 171-4K                  | Crop Field Trials (Onions, dry bulb)                                    | AB             | 00126583, 43965501, 92136049,<br>92136083   |
|                         |                         | <u>Brassica Leafy Vegetables Group</u>                                  |                |   |
| 860.1500                | 171-4K                  | Crop Field Trials (Broccoli)  | AB             | 00148291, 40007203, 92136034,<br>92136070   |
| 860.1500                | 171-4K                  | Crop Field Trials (Cabbage)   | AB             | 00148291, 40007201, 43986301,<br>92136035, 92136071   |
| 860.1500                | 171-4K                  | Crop Field Trials (Cauliflower)   | AB             | 00148291, 40007202, 43986302,<br>92136036, 92136072   |
|                         |                         | <u>Legume Vegetables (Succulent or Dried) Group</u>                     |                |   |
| 860.1500                | 171-4K                  | Crop Field Trials (Chickpea)  | AB             | 41622701  |
| 860.1500                | 171-4K                  | Crop Field Trials (Soybean seed and<br>aspirated grain fractions)       | AB             | 00125632, 00136873, 92136053,<br>92136086   |
|                         |                         | <u>Foliage of Legume Vegetables Group</u>                               |                |   |
| 860.1500                | 171-4K                  | Crop Field Trials (Soybean forage and<br>hay)                           | AB             | <b>Data Gap</b>   |
|                         |                         | <u>Pome Fruits Group</u>  |                |   |
| 860.1500                | 171-4K                  | Crop Field Trials (All)   | AB             | 00079475, 00141092, 40223206,<br>43794001, 44575901, 92136050,<br>92136051, 92136084                        |
|                         |                         | <u>Stone Fruits Group</u>   |                |   |
| 860.1500                | 171-4K                  | Crop Field Trials (All)   | AB             | 00036704, 00036705, 00036708,<br>00079475, 00110745, 00146340,<br>43794008, 44025401, 92136054,<br>92136087 |
|                         |                         | <u>Berries Group</u>  |                |   |
| 860.1500                | 171-4K                  | Crop Field Trials (Blackberries)  | AB             | 43424201  |
| 860.1500                | 171-4K                  | Crop Field Trials (Raspberries)   | AB             | 43424202 , 43424203   |
|                         |                         | <u>Tree Nuts Group</u>  |                |   |
| 860.1500                | 171-4K                  | Crop Field Trials (All)   | AB             | 00036707, 00071290, 00071291,<br>00071292, 00071293, 00110745,<br>00141093, 40223206, 92136055,<br>92136088 |
| 860.1500                | 171-4K                  | Crop Field Trials (Pistachios)  | AB             | 00071290, 00071291, 00071292,<br>00071293, 92136056, 92136089   |
|                         |                         | <u>Cereal Grains Group</u>  |                |   |
| 860.1500                | 171-4K                  | Crop Field Trials (Corn, field, grain and<br>aspirated grain fractions) | AB             | 00135077, 43944801, 92136038,<br>92136074   |

## Data Supporting Guideline Requirements for the Reregistration of Oxyfluorfen

| REQUIREMENT             |                         |  | USE<br>PATTERN | CITATION(S)   |
|-------------------------|-------------------------|--|----------------|---|
| New Guideline<br>Number | Old Guideline<br>Number | Description  |                |   |
|                         |                         | <u>Forage, Fodder, Hay, and Straw of Cereal Grains Group</u> |                |   |
| 860.1500                | 171-4K                  | Crop Field Trials (Corn, field, forage and fodder)           | AB             | 00135077, 92136038, 92136074  |
|                         |                         | <u>Miscellaneous Commodities</u>                             |                |   |
| 860.1500                | 171-4K                  | Crop Field Trials (Artichokes)                               | AB             | 00145973, 43794007, 92136031, 92136067  |
| 860.1500                | 171-4K                  | Crop Field Trials (Avocado)                                  | AB             | 00145972, 40223202, 43794002, 92136032, 92136068  |
| 860.1500                | 171-4K                  | Crop Field Trials (Bananas)                                  | AB             | 00102529, 92136033, 92136069, <b>Data Gap</b>   |
| 860.1500                | 171-4K                  | Crop Field Trials (Cacao beans)                              | AB             | PP#0E3898   |
| 860.1500                | 171-4K                  | Crop Field Trials (Coffee)                                   | AB             | 00102529, 92136037, 92136073  |
| 860.1500                | 171-4K                  | Crop Field Trials (Cotton, seed, and gin byproducts)         | AB             | 00071290, 00071291, 00071292, 00071293, 00110747, 92136039, 92136040, 92136075, <b>Data Gap</b> |
| 860.1500                | 171-4K                  | Crop Field Trials (Dates)                                    | AB             | 00145972, 40223205, 92136041, 92136076  |
| 860.1500                | 171-4K                  | Crop Field Trials (Fallow land)                              | AB             | 40567001  |
| 860.1500                | 171-4K                  | Crop Field Trials (Feijoa)                                   | AB             | PP#9E3779   |
| 860.1500                | 171-4K                  | Crop Field Trials (Figs)                                     | AB             | 00079475, 43794003, 92136042, 92136077  |
| 860.1500                | 171-4K                  | Crop Field Trials (Grapes)                                   | AB             | 00036703, 00110745, 00146340, 92136043, 92136078, 44385401, 44385402                            |
| 860.1500                | 171-4K                  | Crop Field Trials (Guavas)                                   | AB             | 00158014, 92136044, 92136079  |
| 860.1500                | 171-4K                  | Crop Field Trials (Kiwifruits)                               | AB             | 00145972, 40223203, 43794005, 92136045, 92136080  |
| 860.1500                | 171-4K                  | Crop Field Trials (Mint, tops)                               | AB             | 00071290, 00071291, 00071292, 00071293, 92136046, 92136047, 92136081                            |
| 860.1500                | 171-4K                  | Crop Field Trials (Olives)                                   | AB             | 00145972, 40223204, 43794006, 92136048, 92136082  |
| 860.1500                | 171-4K                  | Crop Field Trials (Papayas)                                  | AB             | 40783201  |
| 860.1500                | 171-4K                  | Crop Field Trials (Persimmons)                               | AB             | PP#9E3718   |
| 860.1500                | 171-4K                  | Crop Field Trials (Pomegranates)                             | AB             | 00145972, 43794004, 92136052, 92136085  |
| 860.1500                | 171-4K                  | Crop Field Trials (Strawberries)                             | AB             | IR-4 Project PR-3443  |
|                         |                         | <u>Processed Commodities</u>                                 |                |   |
| 860.1520                | 171-4L                  | Processed Food (Apples)                                      | AB             | 00141092, 92136051  |
| 860.1520                | 171-4L                  | Processed Food (Coffee)                                      | AB             | 44172301  |

## Data Supporting Guideline Requirements for the Reregistration of Oxyfluorfen

| REQUIREMENT             |                         |                                     | USE<br>PATTERN | CITATION(S)  |
|-------------------------|-------------------------|-------------------------------------|----------------|--|
| New Guideline<br>Number | Old Guideline<br>Number | Description                         |                |  |
| 860.1520                | 171-4L                  | Processed Food (Corn, field, grain) | AB             | 43944801   |
| 860.1520                | 171-4L                  | Processed Food (Cottonseed)         | AB             | 00071290, 00071291, 00071292,<br>00071293, 00110747, 92136040,<br>92136075 |
| 860.1520                | 171-4L                  | Processed Food (Figs)               | AB             | No additional data required  |
| 860.1520                | 171-4L                  | Processed Food (Grapes)             | AB             | No additional data required  |
| 860.1520                | 171-4L                  | Processed Food (Mint)               | AB             | 00071290, 00071291, 00071292,<br>00071293, 92136046, 92136047              |
| 860.1520                | 171-4L                  | Processed Food (Olives)             | AB             | No additional data required  |
| 860.1520                | 171-4L                  | Processed Food (Plums)              | AB             | No additional data required  |
| 860.1520                | 171-4L                  | Processed Food (Soybeans)           | AB             | 43764901   |
| 860.1850                | 165-1                   | Rotational Crops (Confined)         | AB             | 40567001   |

<sup>1</sup> Label amendments are required.

## Appendix C: Technical Support Documents

Additional documentation in support of this RED is maintained in the OPP docket, located in Room 119, Crystal Mall #2, 1921 Jefferson Davis Highway, Arlington, VA. It is open Monday through Friday, excluding legal holidays, from 8:30 am to 4 pm.

The docket initially contained preliminary risk assessments and related documents as of August 10, 1998. Sixty days later the first public comment period closed. The EPA then considered comments, revised the risk assessment, and added the formal “Response to Comments” document and the revised risk assessment to the docket on June 16, 1999.

All documents, in hard copy form, may be viewed in the OPP docket room or downloaded or viewed via the Internet at the following site:

[www.epa.gov/pesticides/op](http://www.epa.gov/pesticides/op)

These documents include:

### HED Documents:

1. Revised Human Health Risk Assessment for Oxyfluorfen, 4-29-02, Felicia Fort, OPP/HED
2. Second Revised Occupational and Residential Risk Assessment for Oxyfluorfen, 5-01-02, Timothy Dole, OPP/HED
3. Report of the HIARC for Oxyfluorfen, Kit Farwell, OPP/HED
4. Toxicity Chapter for Oxyfluorfen, 4-08-02, Kit Farwell, OPP/HED
5. FQPA Safety Factor Report, 4-30-01, Kit Farwell, OPP/HED
6. Product and Residue Chemistry Chapter for Oxyfluorfen, 6-06-01, Jose Morales, OPP/HED
7. Dietary Risk Assessment for Oxyfluorfen, 7-12-01, Jose Morales, OPP/HED

### EFED Documents:

1. Water Estimates for Oxyfluorfen, 8-30-01, Amer Al-Mudallal, OPP/EFED
2. Revised EFED Risk Assessment, 5-02-02, Christine Hartless, OPP/EFED

**Appendix D. Citations Considered to be Part of the Database Supporting the Interim Reregistration Decision (Bibliography)**

**GUIDE TO APPENDIX D**

1. CONTENTS OF BIBLIOGRAPHY. This bibliography contains citations of all studies considered relevant by EPA in arriving at the positions and conclusions stated elsewhere in the Reregistration Eligibility Document. Primary sources for studies in this bibliography have been the body of data submitted to EPA and its predecessor agencies in support of past regulatory decisions. Selections from other sources including the published literature, in those instances where they have been considered, are included.
2. UNITS OF ENTRY. The unit of entry in this bibliography is called a "study". In the case of published materials, this corresponds closely to an article. In the case of unpublished materials submitted to the Agency, the Agency has sought to identify documents at a level parallel to the published article from within the typically larger volumes in which they were submitted. The resulting "studies" generally have a distinct title (or at least a single subject), can stand alone for purposes of review and can be described with a conventional bibliographic citation. The Agency has also attempted to unite basic documents and commentaries upon them, treating them as a single study.
3. IDENTIFICATION OF ENTRIES. The entries in this bibliography are sorted numerically by Master Record Identifier, or "MRID" number. This number is unique to the citation, and should be used whenever a specific reference is required. It is not related to the six-digit "Accession Number" which has been used to identify volumes of submitted studies (see paragraph 4(d)(4) below for further explanation). In a few cases, entries added to the bibliography late in the review may be preceded by a nine character temporary identifier. These entries are listed after all MRID entries. This temporary identifying number is also to be used whenever specific reference is needed.
4. FORM OF ENTRY. In addition to the Master Record Identifier (MRID), each entry consists of a citation containing standard elements followed, in the case of material submitted to EPA, by a description of the earliest known submission. Bibliographic conventions used reflect the standard of the American National Standards Institute (ANSI), expanded to provide for certain special needs.
  - a Author. Whenever the author could confidently be identified, the Agency has chosen to show a personal author. When no individual was identified, the Agency has shown an identifiable laboratory or testing facility as the author. When no author or laboratory could be identified, the Agency has shown the first submitter as the author.

- b. Document date. The date of the study is taken directly from the document. When the date is followed by a question mark, the bibliographer has deduced the date from the evidence contained in the document. When the date appears as (1999), the Agency was unable to determine or estimate the date of the document.
- c. Title. In some cases, it has been necessary for the Agency bibliographers to create or enhance a document title. Any such editorial insertions are contained between square brackets.
- d. Trailing parentheses. For studies submitted to the Agency in the past, the trailing parentheses include (in addition to any self-explanatory text) the following elements describing the earliest known submission:
  - (1) Submission date. The date of the earliest known submission appears immediately following the word "received."
  - (2) Administrative number. The next element immediately following the word "under" is the registration number, experimental use permit number, petition number, or other administrative number associated with the earliest known submission.
  - (3) Submitter. The third element is the submitter. When authorship is defaulted to the submitter, this element is omitted.
  - (4) Volume Identification (Accession Numbers). The final element in the trailing parentheses identifies the EPA accession number of the volume in which the original submission of the study appears. The six-digit accession number follows the symbol "CDL," which stands for "Company Data Library." This accession number is in turn followed by an alphabetic suffix which shows the relative position of the study within the volume.

## BIBLIOGRAPHY

### MRID CITATION

---

#### *Toxicology Chapter Bibliography*

- 00037939 Goldenthal, E. and Wazeter, F. (1977). RH-2915 Technical - Twenty month dietary feeding study in mice. Final reports. International Research and Development Corporation, Mattawan, MI. Laboratory Project Identification: None given. Unpublished.
- 00071915 Cruzan, G.(1978) RH 2915, Twenty day repeat percutaneous toxicity in rabbits. Toxicology Department, Rohm and Haas Company, Spring House, PA. Protocol No. TD-77P-35. February, 1978. Unpublished.
- 00071916 Goldenthal, E. 1978. One month inhalation toxicity study in rats. International Research and Development Corporation Toxicology Department (address not given). Study No. 285-018, June 21, 1978. Unpublished.
- 00078767 Weatherholtz W.W. (1981) 104-Week Toxicity Study in Dogs RH 2915. Hazleton Laboratories of America, Inc. Project No. 417-367, April 9, 1981. Unpublished.
- 00083445, Auletta, C. and W. Rinehart (1990) Goal<sup>®</sup> technical Herbicide (RH-2915  
00096872, technical): twenty-four month oral toxicity/carcinogenicity study in rats.  
92136061 Bio/dynamics, Inc. Mettler Rd., East Millstone, NJ 08873, Laboratory project ID 75-1111A, May 16, 1990. (*This study was completed in 1977.*)
- 00094051 Hoberman, A.M.; Christian, M.S. (1981) Goal herbicide—oral rangefinding study in pregnant rabbits: Argus Project 018-006P; Rohm and Haas Company Study 81P-86. Prepared by Argus Research Laboratories, Inc., submitted by Rohm & Haas Co., Philadelphia, Pa.; CDL: 246694-B). Unpublished.
- 00094052 Hoberman, A.M., M.S. Christian, and G.D. Christian (1981) Goal herbicide - teratogenicity study in rabbits. Argus Research Laboratories, Inc.. Argus Project 018-006, November 26, 1981. Unpublished.
- 00098418 McCarthy, K.L.; O'Neill, P.J. (1982) Goal Technical Cytogenetic Study in Rats: Report No. 81R-261. (Unpublished study received Apr 8, 1982 under 707-145; submitted by Rohm & Haas Co., Philadelphia, Pa.; CDL:247206-B)



## BIBLIOGRAPHY

### MRID CITATION

---

- 00098419 Cifone, M.A.; Fisher, J. (1982) Mutagenicity Evaluation of RH-2915, Pure, TD-81-308 in the Mouse Lymphoma Forward Mutation Assay: LBI Project No. 20989; Report No. 81RC-165. Final rept. (Unpublished study, including letter dated Mar 10, 1982 from K.L. McCarthy to S.S. Burke, received Apr 8, 1982 under 707-145; prepared by Litton Bionetics, Inc., submitted by Rohm & Haas Co.; Philadelphia, Pa.; CDL:247206-C)
- 00098420 Scribner, H.E.; Melly, J.G.; O'Neill, P.J.; et al. (1982) Goal RH-2915: Microbial Mutagen Assay: Report No. 80R-247. (Unpublished study, including letter dated Mar 10, 1982 from M.F. Cochran and S.S. Burke to C. Swithenbank, received Apr 8, 1982 under 707-145; submitted by Rohm & Haas Co., Philadelphia, Pa.; CDL: 247206-D)
- 00098421 Scribner, H.E.; Melly, J.G.; O'Neill, P.J.; et al. (1980) Goal Tech, Purified: Microbial Mutagen Assay: Report No. 81R-28. (Unpublished study, including letter dated Oct 28, 1981 from M.F. Cochran and W.T. Lynch to C. Swithenbank, received Apr 8, 1982 under 707-145; submitted by Rohm & Haas Co., Philadelphia, Pa.; CDL:247206-E)
- 00098422 Scribner, H.E.; Melly, J.G.; Lohse, K.; et al. (1982) Goal (Polar Fraction): Microbial Mutagen Assay: Report No. 82R-80. (Unpublished study received Apr 8, 1982 under 707-145; submitted by Rohm & Haas Co., Philadelphia, Pa.; CDL:247206-F)
- 00098423 Myhr, B.C.; McKeon, M. (1982) Evaluation of RH-2915 (TD 81-561, Lot No. 7530) in the Primary Rat Hepatocyte: Unscheduled DNA Synthesis Assay: LBI Project No. 20991; No. 82RC-20. Final rept. (Unpublished study, including letter dated Mar 23, 1982 from K.L. McCarthy to S.S. Burke, received Apr 8, 1982 under 707-145; prepared by Litton Bionetics, Inc., submitted by Rohm & Haas Co., Philadelphia, Pa.; CDL:247206-G)
- 00098424 Myhr, B.C.; McKeon, M. (1982) Evaluation of Polar Fraction from Lot 2-3985 (TD 81-562, WJZ 1861) in the Primary Rat Hepatocyte: Unscheduled DNA Synthesis Assay: LBI Project No. 20991; No. 82RC-21. Final rept. (Unpublished study, including letter dated Mar 23, 1982 from K.L. McCarthy to S.S. Burke, received Apr 8, 1982 under 707-145; prepared by Litton Bionetics, Inc., submitted by Rohm & Haas Co., Philadelphia, Pa.; CDL:247206-H)

## BIBLIOGRAPHY

### MRID CITATION

---

- 00109283 Cifone, M.; Fisher, J. (1982) Mutagenicity Evaluation of RH 2915 Technical in the Mouse Lymphoma Forward Mutation Assay: LBI Project No. 20989; Rohm and Haas Report No. 82RC-37. Final rept. (Unpublished study received Jul 22, 1982 under 707-145; prepared by Litton Bionetics, Inc., submitted by Rohm & Haas Co., Philadelphia, PA; CDL:247900-A)
- 00117601 Harris, J.C. and O'Hara, G.P. (1982). RH-2915 Three month dietary toxicity study in rats. Rohm and Haas Company, Toxicology Department, Spring House, PA. Report No. 82R-62. 10/26/82. Unpublished.
- 00117602 DiDonato, L.J. and O'Hara, G.P. (1982). Goal--Three month mouse dietary study. Rohm and Haas Company, Toxicology Department, Spring House, PA. Report No. 82R-12. 10/26/82. Unpublished.
- 00117603 Burke, S.S. (review, translated from Japanese, original author not provided, 1982). Goal: thirteen week subacute toxicity study by dietary administration in rats. Nomura Research Institute (Japan). Report No. 81RC1008. Unpublished.
- 00135072 Tornaben, J.; Barthel, C.; Brown, W. (1977) A Twenty-four Month Oral Toxicity/ Carcinogenicity Study of RH 2512 and RH 2915 in Rats: Project No. 75-1111. (Unpublished study received Mar 8, 1978 under 707-142; prepared in cooperation with Research Pathology Services, Inc., submitted by Rohm & Haas Co., Philadelphia, PA; CDL:096872-A)
- 40992201 Sames, J.; Frank, J. (1988) Goal Herbicide (Technical): Salmonella typhimurium Gene Mutation Assay: Report No. 88R-191. Unpublished study prepared by Rohm and Haas Co. 25 p.
- 41873801 Gudi, R. (1990) Acute Test for Chemical Induction of Chromosome Aberration in Mouse Bone Marrow Cells in Vivo: Lab Project Number 0158-1541: 90RC-006. Unpublished study prepared by Sitek Research Laboratories. 49 p.
- 41806501 Solomon, H.M. and Romanello, A.S. (1991) Goal: oral (gavage) developmental toxicity study in rats. Rohm and Haas Company, Spring House, PA. Study Number: 90R-008. Unpublished. 2/15/91. Unpublished.
- 42014901 Solomon, H.M., W.R. Brown, R.E. Swenson, and T.L. Thomas (1991) Goal® Technical Herbicide: Two generation reproduction study in rats. Rohm and Haas

## BIBLIOGRAPHY

### MRID CITATION

---

- Company, Toxicology Department, Spring House, PA 19477. Report No. 90P-007. August 26, 1991. Unpublished.
- 42142316 Spinnler, J.F. and Towson, A.J. (1990) Goal® technical herbicide: analytical report on Goal® content in mouse feed. 5/15/90. Unpublished. (*In support of MRID 00117602, Goal--Three month mouse dietary study, Rohm and Haas Company, 1982.*)
- 42142317 Spinnler, J.F. and Towson, A.J. (1990). Goal® technical herbicide: analytical report on Goal® content in rat feed. Report Supplement No. 82R-062A. 5/15/90. Unpublished. (*in support of MRID 00117601, Three month dietary toxicity study in rats. Rohm and Haas Company, 1982*)
- 42142318 Spinnler, J.; Towson, A. (1990) Goal Technical Herbicide: Analytical Report on Goal Content in Rabbit Gavage Dose Samples: Supplement to MRID 94051: Project ID: SC-81-0258: 81RC-142A. Prepared by Rohm and Haas. Unpublished.
- 42142319 Spinnler, J.; Towson, A. (1990) Goal Technical Herbicide: Analytical Report on Goal Content in Rabbit Gavage Dose Samples: Supplement to MRID 94052: Project ID: SC-81-0259: 81RC-173A. Prepared and submitted by Rohm & Haas. Unpublished.
- 42374201 DiDonato, L; Hazelton, G. (1992) Oxyfluorfen (carbon 14) (Goal Herbicide): Pharmacokinetic Study in Rats: Lab Project Number: 90P-193: 90R-193. Unpublished study prepared by Rohm & Haas Co. 133 p.
- 42652401 Zhang, Q. (1993) Final Report: Pharmacokinetic Study in Rats: (carbon 14)-Oxyfluorfen: Supplemental Report A: Metabolism of (carbon 14)-Oxyfluorfen in Rats: Lab Project Number: 90R-193: 34-92-97. Unpublished study prepared by Rohm and Haas Co. 251 p.
- 44712010 Dreher, D. (1995) AG 510: Acute Oral Toxicity (Limit) Test in the Rat: Lab Project Number: 008.297. Unpublished study prepared by Safepharm Laboratories, Ltd. 18 p.

## BIBLIOGRAPHY

### MRID CITATION

---

- 44712011 Dreher, D. (1995) AG 510: Acute Dermal Toxicity (Limit Test) in the Rat: Lab Project Number: 008.298. Unpublished study prepared by Safepharma Laboratories, Ltd. 19 p.
- 44712012 Blagden, S. (1995) AG 510: Acute Inhalation Toxicity (Nose Only) in the Rat: Lab Project Number: 008.299. Unpublished study prepared by Safepharma Laboratories, Ltd. 34 p.
- 44712013 Dreher, D. (1995) AG 510: Acute Eye Irritation Test in the Rabbit: Lab Project Number: 008.301. Unpublished study prepared by Safepharma Laboratories, Ltd. 20 p.
- 44712014 Dreher, D. (1995) AG 510: Acute Dermal Irritation Test in the Rabbit: Lab Project Number: 008.300. Unpublished study prepared by Safepharma Laboratories, Ltd. 15 p.
- 44712015 Dreher, D. (1995) AG 510: Magnusson and Kligman Maximization Study in the Guinea Pig: Lab Project Number: 008.302. Unpublished study prepared by Safepharma Laboratories, Ltd. 33 p.
- 44814901 Glaza, S. (1996) Dermal Sensitization Study of Goal 2XL(P) in Guinea Pigs--Maximization Test: Final Report: Lab Project Number: CHW 6228-123: 96P-102: 96RC-102. Unpublished study prepared by Corning Hazleton Inc. 104 p.
- 44828903 Lampe, K.; Morrison, R.; Baldwin, R. (1988) Acute Oral Toxicity Study in Male and Female Rats: Goal Technical 95 Herbicide: Lab Project Number: 87P-245: 87R-142. Unpublished study prepared by Rohm and Haas Co. 13 p.
- 44828904 Lampe, K.; Morrison, R.; Baldwin, R. (1988) Acute Dermal Toxicity Study in Male Rabbits: Goal Technical 95 Herbicide: Lab Project Number: 87P-246: 87R-144. Unpublished study prepared by Rohm and Haas Co. 11 p.
- 44828905 Lampe, K.; Morrison, R.; Baldwin, R. (1988) Skin Irritation Study in Rabbits: Goal Technical 95 Herbicide: Lab Project Number: 87P-231: 87R-145. Unpublished study prepared by Rohm and Haas Co. 10 p.

## BIBLIOGRAPHY

### MRID CITATION

---

- 44828906 Lampe, K.; Morrison, R.; Baldwin, R. (1988) Eye Irritation Study in Rabbits: Goal Technical 95 Herbicide: Lab Project Number: 87P-233: 87R-143. Unpublished study prepared by Rohm and Haas Co. 14 p.
- 44933101 Steward, J. S., (1997) Oxyfluorfen Technical: Toxicity Study by Dietary Administration to CD Rats for 13 Weeks. Huntingdon Life Sciences Ltd., Suffolk, England. Laboratory Report No. 96/AGN077/1128, March 3, 1997. Unpublished.
- 44933102 Burns, L.M. (1997). Oxyfluorfen Technical: Study of Embryo-Fetal Toxicity in the Rabbit by Oral Gavage Administration. Huntingdon Life Sciences Ltd., Suffolk, England. Laboratory Report # 96/AGN074/1147, February 5, 1997. Unpublished.
- 44933103 Burns, L.M. (1997). Oxyfluorfen Tech: Study of Embryo-Fetal Toxicity in the CD Rat by Oral Gavage Administration. Huntingdon Life Sciences Ltd., Suffolk, England. Laboratory Report # 96//AGN075/1054, January 30, 1997. Unpublished.
- 44933104 Everich, R. (1995) AG 510 Technical: Bacterial Mutation Assay: Lab Project Number: AGM35/951066. Unpublished study prepared by Huntingdon Research Centre, Ltd. 23 p.
- 44933105 Everich, R. (1995) AG 510 Technical: Mouse Micronucleus Test: Lab Project Number: AGM/952067. Unpublished study prepared by Huntingdon Research Centre, Ltd. 23 p.
- 44933106 Everich, R. (1995) AG 510 Technical: In Vivo Rat Liver DNA Repair Test: Lab Project Number: AGM37/951849. Unpublished study prepared by Huntingdon Research Centre, Ltd. 25 p.
- 44942801 Willington, S. (1999) AG 510: Testing for Mutagenic Activity with Salmonella typhimurium TA 1535, TA 1537, TA 1538, TA 98, and TA 100: Lab Project Number: 757039: 12096. Unpublished study prepared by Inveresk Research International. 37 p.
- 44947201 Jagannath, D. (1987) Mutagenicity Test on Goal Technical 95 Herbicide in the Bacterial DNA Damage Test (Rec-Assay): Revised Final Report: Lab Project

## BIBLIOGRAPHY

### MRID CITATION

---

- Number: 1002. Unpublished study prepared by Hazleton Laboratories America, Inc. 20 p.
- 44947203 Sames, J.; Frank, J. (1989) Goal Herbicide (Technical 95): In Vivo Cytogenetics Study in Mice: Lab Project Number: 88P-149:88R-163. Unpublished study prepared by Rohm and Haas Company. 29 p.
- 44947204 Murli, H. (1999) Mutagenicity Test on Goal Technical Purified Herbicide (TD98-0115) Measuring Chromosomal Aberrations in Chinese Hamster Ovary (CHO) Cells: Final Report: Lab Project Number: 20155-0-437OECD: 98RC-191. Unpublished study prepared by Covance Laboratories Inc. 83 p.
- 92136101, Cheng, T. (1989) <sup>14</sup>C-Oxyfluorfen: Dermal absorption study in male rats.  
42142306, Hazleton Laboratories America, Inc., Madison, WI. Laboratory Project No. HLA  
92136095 6228-105, May 8, 1989. Unpublished.
- 92136011 Nave, V.A.; Longacre, S.L. (1990). Phase 3 summary of MRID 00117601. Goal herbicide (oxyfluorfen) three month dietary toxicity study in rats. Unpublished
- 92136012 Nave, V.A. and Longacre, S.L. (1990). Phase 3 summary of MRID 00117602 Goal® herbicide (oxyfluorfen) three month dietary toxicity study in mice. 5/8/90.
- 92136015 Nave, V.; Longacre, S. (1990). Phase 3 Summary of MRID 00083445. Goal Herbicide (Oxyfluorfen) Twenty-Four Month Oral Toxicity/ Carcinogenicity Study in Rats: Rohm and Haas Report 77RC-904; Project 75-1111A. Prepared by Rohm and Haas Co.
- 92136016 Nave, V.; Longacre, L. (1990) Rohm & Haas Company Phase 3 Summary of MRID 00078767. Goal Herbicide (Oxyfluorfen) 104-Week Dietary Toxicity Study in Dogs: Rohm and Haas Report 81RC-055; Project No. 417-367. Prepared by Hazleton Laboratories America, Inc. 12 p.
- 92136017 Longacre, S. (1990). Rohm & Haas Company Phase 3 Summary of MRID 00037939. Goal Herbicide (Oxyfluorfen) Oncogenicity Study in Mice: Rohm and Haas Report No. 77RC-1110; Project 285-012. Prepared by Rohm and Haas Co. March 20, 1990.
- 92136018 Nave, V.; Longacre, S. (1990) Rohm & Haas Company Phase 3 Summary of MRID 00094051 and Related MRIDs 00094052. Goal Herbicide (Oxyfluorfen)

## BIBLIOGRAPHY

### MRID CITATION

---

- Oral-range-finding Study in Pregnant Rabbits: Rohm and Haas Report 81RC-142; Project No. 018-006P. Prepared by Argus Research Labs. Inc. 15 p. Unpublished.
- 92136019 Nave, V.; Longacre, S. (1990) Rohm & Haas Company Phase 3 Summary of MRID 00094052 and Related MRIDs 00094051. Goal Herbicide (Oxyfluorfen) Teratogenicity Study in Rabbits: Rohm and Haas Report 81RC-173; Project No. 018-006. Prepared by Argus Research Labs. Inc., submitted by Rohm & Haas. 5/15/90. Unpublished.
- 92136062 Weatherholtz, W.W. (1990) Goal® Technical Herbicide (RH-2915 Technical): 104-Week Dietary Toxicity study in Dogs. Phase 3 Reformat of MRID 00078767. Hazleton Laboratories America, Inc., Vienna, VA. Report 81RC-055. May 16, 1990. Unpublished.

## BIBLIOGRAPHY

### MRID CITATION

---

#### *Chemistry Chapter References*

- 44712001 Wells, D. (1997) Galigan - Characterization of the Pure Active Ingredient (AI): Final Report: Lab Project Number: 97-1-6852: 11742.0896.6108.210. Unpublished study prepared by Springborn Laboratories, Inc. 61 p.
- 44712002 Guzikevich, G. (1996) Analysis of 5 Lots of Oxyfluorfen Technical: Lab Project Number: 96-08: 9000849B. Unpublished study prepared by Agan Chemical Manufacturers Ltd. 120 p.
- 44712003 Wells, D. (1997) Galigan TGAI - Determining the Product Chemistry: Final Report: Lab Project Number: 97.1.6831: 11742.0896.6109.885. Unpublished study prepared by Springborn Laboratories, Inc. 66 p.
- 44712004 Harley, D. (1997) Galigan TGAI - Determination of Solubility in Water and Six Organic Solvents: Final Report: Lab Project Number: 97.1.6861: 11742.0896.6110.700. Unpublished study prepared by Springborn Laboratories, Inc. 51 p.
- 44712005 Wells, D. (1998) Galigan (Oxyfluorfen) TGAI - Determination of Water Solubility: Final Report: Lab Project Number: 98.4.7297: 11742.0997.6137.702. Unpublished study prepared by Springborn Laboratories, Inc. 33 p.
- 44712006 Wells, D. (1997) Galigan (Oxyfluorfen) TGAI - Determination of Vapor Pressure Using a Gas Saturation Method: Final Report: Lab Project Number: 97.1.6853: 11742.0896.6111.740. Unpublished study prepared by Springborn Laboratories, Inc. 57 p.
- 44712007 Hartley, D. (1997) Oxyfluorfen (Galigan PAI) - Determination of the n-Octanol/Water Partition Coefficient: Final Report: Lab Project Number: 97.1.6856: 11742.0896.6112.705. Unpublished study prepared by Springborn Laboratories, Inc. 42 p.
- 44712008 Wells, D. (1997) Galigan TGAI - Determination of Stability: Final Report: Lab Project Number: 97.1.6837: 11742.0896. 6113.863. Unpublished study prepared by Springborn Laboratories, Inc. 43 p.



## BIBLIOGRAPHY

### MRID CITATION

---

- 44712009 Wells, D. (1998) Galigan (Oxyfluorfen) TGAI - Determination of the Storage Stability Under Controlled Conditions: Final Report: Lab Project Number: 97.1.6862: 11742.0986.6114.865. Unpublished study prepared by Springborn Laboratories, Inc. 50 p.
- 44720201 Guzikevich, G. (1997) Oxyfluorfen Technical - Product Properties: Lab Project Number: 97-05. Unpublished study prepared by Agan Chemical Manufacturers, LTD. 156 p.
- 44712002 Guzikevich, G. (1996) Analysis of 5 Lots of Oxyfluorfen Technical: Lab Project Number: 96-08: 9000849B. Unpublished study prepared by Agan Chemical Manufacturers Ltd. 120 p.
- 44828901 Crawford, J. (1999) Product Chemistry Series 830 Group A: Product Identity, Composition, and Analysis for Goal High Purity Technical Active Ingredient: Lab Project Number: APR-99-060: 13-99-013TR. Unpublished study prepared by Lancaster Laboratories. 425 p.
- 44828902 Crawford, J. (1999) Product Chemistry Series 830 Group B: Physical and Chemical Characteristics of Goal High Purity Technical Active Ingredient: Lab Project Number: APR-99-061:RAS 133/992443: 18862P. Unpublished study prepared by Huntingdon Life Sciences Ltd. 447 p.

#### *Residue Chapter References*

- 00036703 Adler, I.L.; Jones, B.M. (1975) A Summary of RH-2915 Residue Data for Grapes: Technical Report No. 3923-75-40. (Unpublished study received Oct 14, 1975 under 6G1690; prepared by Bristol Dev. Ag. Chem. Research, submitted by Rohm & Haas Co., Philadelphia, Pa., CDL:094687-D)
- 00036704 Rohm and Haas Company (1975) Detailed Analytical Reports for Peaches. (Unpublished study received Oct 14, 1975 under 6G1690; CDL:094687-F)
- 00036705 Rohm and Haas Company (1975) Analytical Results for RH-2915 Residues: Apricots. (Unpublished study received Oct 14, 1975 under 6G1690; CDL:094687-G)

## BIBLIOGRAPHY

### MRID CITATION

---

- 00036706 Rohm and Haas Company (1975) Analytical Results for RH-2915 Residues: Nectarines. (Unpublished study received Oct 14, 1975 under 6G1690; CDL:094687-H)
- 00036707 Rohm and Haas Company (1975) Detailed Analytical Reports for Almonds. (Unpublished study received Oct 14, 1975 under 6G1690; CDL:094687-I)
- 00036708 Rohm and Haas Company (1975) Analytical Results for RH-2915 Residues: Prunes. (Unpublished study received Oct 14, 1975 under 6G1690; CDL:094687-J)
- 00071290 Rohm & Haas Company (1980) Summary and Discussion: Goal 1/4(R)µl. (Unpublished study received Mar 20, 1981 under 707-145; CDL: 099954-C)
- 00071291 Adler, I.L.; Haines, L.D.; Jones, B.M. (1978) Gas-liquid chromatographic determination of residues from the herbicide 2-Chloro-1-(3-ethoxy-4-nitrophenoxy)-4-(trifluoromethyl) Benzene. Journal of the Association of Official Analytical Chemists 61(3):636-639. (Also~In~unpublished submission received Mar 20, 1981 under 707-145; submitted by Rohm & Haas Co., Philadelphia, Pa.;CDL:099954-D)
- 00071292 Rohm & Haas Company (1979) Discussion: Goal 1/4(R)µl. (Unpublished study received Mar 20, 1981 under 707-145; CDL:099954-E) 00071293 Rohm & Haas Company (1979) Results and Discussion: Goal 2E. (Unpublished study received Mar 20, 1981 under 707-145; CDL:099954-G)
- 00079475 Rohm & Haas Company (1981) Goal 1/4(R)µ 2E Herbicide: 2-Chloro-1-(3-ethoxy-4-nitrophenoxy)-4-(trifluoromethyl) Benzene: Residue Chemistry. (Compilation; unpublished study, including published data, received Aug 6, 1981 under 1F2549; CDL:070261-A)
- 00102529 Rohm & Haas Co. (1982) Residue Chemistry: Goal 2E Herbicide. (Compilation; unpublished study received May 21, 1982 under 707-145; CDL:070878-A)
- 00110745 Rohm & Haas Co. (1979) Goal 2E Herbicide (Formerly RH-2915) ...: Residue Chemistry. (Compilation; unpublished study received Mar 12, 1979 under 707-142; CDL:098209-A)

## BIBLIOGRAPHY

### MRID      CITATION

---

- 00110747      Fisher, J. (1978) Goal Residue Analysis of Cottonseed Oil: Technical Report No. 34H-78-21. (Unpublished study received Oct 19,1978 under 707-EX-91; submitted by Rohm & Haas Co., Philadelphia, PA; CDL:235349-A)
- 00125632      Rohm & Haas Co. (1975) RH-2915: Residue Data. (Compilation; unpublished study received Dec 23, 1975 under 707-EX-83; CDL:095071-A)
- 00126583      Rohm & Haas Co. (1983) Goal 1.6E Herbicide: Residue Chemistry: Onion. (Compilation; unpublished study received Mar 23, 1983 under 707-174; CDL:071493-A)
- 00135077      Rohm & Haas Co. (1978) GOAL 2E Herbicide (Formerly RH-2915): Residue Reports and Methods (Residue Chemistry 12.03). (Compilation; unpublished study received Mar 8, 1978 under 707-142; CDL:096873-A; 096874)
- 00136873      Rohm & Haas Co. (1978) Goal 2E Herbicide (Formerly RH-2915) ...: Residue Reports and Methods: Soybeans and Other Food Crops. (Compilation; unpublished study received Mar 8, 1978 under 707-142; CDL:096875-A; 096876)
- 00141092      Rohm & Haas Co. (1984) Residue Chemistry: Goal 1.GE; Goal 2E. Unpublished compilation. 99 p.
- 00141093      Rohm & Haas Co. (1984) Residue Chemistry: Goal 1.GE. Unpublished compilation. 322 p.
- 00145972      Rohm & Haas Co (1984) Residue Chemistry: Goal 1.GE; Goal 2E. Unpublished compilation. 127 p.
- 00145973      Rohm & Haas Co. (1984) Residue Chemistry: Goal 1.6E. Unpublished compilation. 50 p.
- 00146340      Rohm and Haas Co. (1984) Residue Chemistry: Goal 1.6E and Goal 2E Herbicides in Fruits. Unpublished compilation. 216 p.
- 00148291      Interregional Research Project No. 4 (1985) Residue of Oxyfluoren in Broccoli, Cabbage & Cauliflower; . Unpublished compilation. 275 p.

## BIBLIOGRAPHY

### MRID CITATION

---

- 00149622 Haines, L. (1975) Residue Chemistry: Goal Herbicide: Technical Report No. 3923-75-22. Unpublished study prepared by Rohm and Haas Company. 145 p.
- 00158014 Interregional Research Project No. 4 (1984?) The Results of Tests on the Amount of Oxyfluorfen Residues Remaining in or on Guava Including a Description of the Analytical Method Used. Unpublished compilation. 99 p.
- 00160143 Zogorski, W.; Lafferty, J. (1986) Translocation Studies on Mature Apple Trees from Soil Treated with Carbon 14 Goal Herbicide: Technical Report No. 310-86-06. Unpublished study prepared by Rohm and Haas Co. 275 p.
- 40007201 Baron, J. (1986) Oxyfluorfen - Magnitude of Residue on Cabbage: Additional Data: Project ID: 86-0076. Unpublished compilation prepared by Interregional Research Project No. 4 in cooperation with Craven Laboratories. 41 p.
- 40007202 Baron, J. (1986) Oxyfluorfen - Magnitude of Residue on Cauliflower: Additional Data: Project ID: 86-0077. Unpublished compilation prepared by Interregional Research Project No. 4 in cooperation with Craven Laboratories. 54 p.
- 40007203 Baron, J. (1986) Oxyfluorfen - Magnitude of Residue on Broccoli: Additional Data: Project ID: 84-0089. Unpublished compilation prepared by Interregional Research Project
- 40223201 Zogorski, W.; Craven, D. (1987) An Improved Terminal Residue Analytical Method for Determining Residues Due to Oxyfluorfen, Its Major Isomers, and Reduced Metabolites in a Variety of Crops and Soils: Rohm & Haas Technical Report No.: 31C-87-16. Unpublished study prepared by Rohm & Haas Co. in cooperation with Craven Labs, Inc. 66 p.
- 40223202 Zogorski, W. (1987) Magnitude of Residues Due to Oxyfluorfen in Avocado: Rohm & Haas Analytical Report No. 31A-87-29. Unpublished study prepared by Rohm & Haas Co. in cooperation with Craven Labs, Inc. 101 p.
- 40223204 Zogorski, W. (1987) Magnitude of Residues Due to Oxyfluorfen in Olives: Rohm & Haas Analytical Report No. 31A-87-28. Unpublished study prepared by Rohm & Haas Co. in cooperation with Craven Labs, Inc. 106 p.

## BIBLIOGRAPHY

### MRID CITATION

---

- 40223205 Zogorski, W. (1987) Magnitude of Residues Due to Oxyfluorfen in Dates: Rohm & Haas Analytical Report No. 31A-87-30. Unpublished study prepared by Rohm & Haas Co. in cooperation with Craven Labs, Inc. 144 p.
- 40223206 Holmdal, J. (1987) Harvest and Storage Information on Nut and Pome Fruit Crops (Supplement to Residue Data in PP4F3115 and 4F3119): Rohm & Haas Memorandum No. JAH-85-59 and JAH-84-233. Unpublished compilation prepared by Rohm & Haas Co. 6 p.
- 40567001 Zogorski, W. (1988) Carbon 14-Oxyfluorfen Confined Rotation Crop Study: Rohm and Haas Technical Report No. 34C-88-11. Unpublished study prepared by Rohm and Haas. 153 p.
- 40783201 Baron, J. (1988) Oxyfluorfen--Magnitude of Residue on Papaya: Project ID: IR-4 PR 2062. Unpublished study prepared by Univ., of Hawaii, Pesticide Laboratory. 95 p.
- 40940301 Baron, J. (1988) Oxyfluorfen: Magnitude of Residue on Taro (Dryland): IR-4 PR No. 3527. Unpublished study prepared by University of Hawaii. 66 p.
- 41622701 Choban, R. (1989) Oxyfluorfen: Magnitude of Residue on Garbanzo Beans: Lab Project Number: IR/4/4041. Unpublished study prepared by University of Hawaii. 82 p.
- 42634701 Kim-Kang, H. (1993) Metabolism of (carbon 14)-Oxyfluorfen in the Laying Hen--Analytical Phase: Identification and Quantitation of Metabolites in Eggs and Tissues: Lab Project Number: XBL 92002: RPT00111: 3107.13. Unpublished study prepared by Xenobiotic Labs Inc. 299 p
- 42670601 Reibach, P. (1993) Metabolism of (carbon 14)-Oxyfluorfen in Lactating Dairy Goats: Lab Project Number: 34-93-4. Unpublished study prepared by Rohm and Haas Co. and ABC Labs., Inc. 332 p.
- 42865001 Sun, Y. (1993) Oxyfluorfen: Nature of the Residue in Tomato: Lab Project Number: 34-93-49. Unpublished study prepared by Rohm and Haas Company. 115 p.

## BIBLIOGRAPHY

### MRID CITATION

---

- 42873301 Sun, Y. (1993) Oxyfluorfen: Nature of the Residue in Stone Fruit: Lab Project Number: 34-93-50. Unpublished study prepared by Rohm and Haas Co. 129 p.
- 42913201 Sun, Y. (1993) Oxyfluorfen: Nature of the Residue in Onion: Lab Project Number: 34-93-65: 34P-92-35. Unpublished study prepared by Rohm and Haas Co. 138 p.
- 43152201 Zhang, Q.; Martin, D. (1994) Oxyfluorfen (Goal Herbicide) Cow Feeding Study; Magnitude of Residue in Lactating Dairy Cows: Lab Project Number: 34P/92/61: 34/93/114. Unpublished study prepared by Biodevelopment Labs, Inc., Centre Analytical Labs, Inc., Bio-Life Associates, Ltd., and Enviro-Bio-Tech Ltd. 715 p.
- 43152202 Zhang, Q. (1994) Oxyfluorfen (Goal Herbicide) Hen Feeding Study; Magnitude of Residue in Chickens in Full Lay: Lab Project Number: 34P/92/62: 34/93/115. Unpublished study prepared by Centre Analytical Labs, Inc., Bio-Life Associates, Ltd., and Enviro-Bio-Tech Ltd. 587 p.
- 43307502 Zhang, Q.; Martin, D.; Chen, J. et al. (1993) Oxyfluorfen (Goal) Meat and Fat Analytical Method: Lab Project Number: 34-93-72. Unpublished study prepared by Rohm and Haas Co. and Centre Analytical Laboratories, Inc. 88 p.
- 43307503 Li, Z.; Arjmand, M. (1993) Analytical Method for Goal (Oxyfluorfen and its Isomers) Residues in Egg: Lab Project Number: 34-93-46. Unpublished study prepared by Centre Analytical Laboratories, Inc. 33 p.
- 43317701 Kim-Kang, H. (1994) Supplemental Analyses of Liver Samples from Dairy Goats Dosed with (carbon 14)-Oxyfluorfen: Supplement to Rohm and Haas Technical Report No. 34-93-4 (MRID No. 42670601): Lab Project Number: XBL 93101: RPT00145: 34-94-79. Unpublished study prepared by XenoBiotic Labs, Inc. 98 p.
- 43346401 Zhang, Q.; Stavinski, S. (1993) Oxyfluorfen (Goal): Milk Residue Analytical Method: Lab Project Number: 34-93-17: TR 34-93-17. Unpublished study prepared by Rohm and Haas Co. 33 p.
- 43424201 Biehn, W. (1994) Oxyfluorfen: Magnitude of Residue on Blackberry, 1988-1989 Trials: Lab Project Number: 3485: 88-OR-001: 89-OR-001. Unpublished study prepared by Oregon State University. 75 p.

## BIBLIOGRAPHY

### MRID CITATION

---

- 43424202 Biehn, W. (1994) Oxyfluorfen: Magnitude of Residue on Raspberry, 1988-1989 Trials: Lab Project Number: 3486: 88-OR-002: 89-OR-002. Unpublished study prepared by Oregon State University. 64 p.
- 43424203 Biehn, W. (1994) Oxyfluorfen: Magnitude of Residue on Raspberry, 1992 Trial: Lab Project Number: A3486: 3486.92-RHR 08: 3486.92-WA37. Unpublished study prepared by Arthur D. Little, Inc., Washington State University. 263 p.
- 43764901 Holmdal, J. (1995) Levels of Residues in Soybeans and its Processed Components: Oxyfluorfen Residues in Soybean Seed: Lab Project Number: 34A-94-36: RAR 92-0107: 94-0136. Unpublished study prepared by Rohm and Haas Co. 79 p.
- 43794001 Martin, D.; Zhang, Q. (1995) Oxyfluorfen Residues in Apples: RAR 94-0129, 94-0130, 94-0152: Lab Project Number: 94365: 34P-95-28A: 34-95-113. Unpublished study prepared by McKenzie Labs and Rohm and Haas Co. 108 p.
- 43794002 Martin, D.; Zhang, Q. (1995) Oxyfluorfen Residues in Avocado: RAR 94-0141: Lab Project Number: 94366: 34P-95-29A: 34-95-115. Unpublished study prepared by Centre Analytical Labs. 75 p.
- 43794003 Martin, D.; Zhang, Q. (1995) Oxyfluorfen Residues in Fig: RAR 94-0142: Lab Project Number: 94367: 34P-95-30A: 34-95-116. Unpublished study prepared by Centre Analytical Labs. 74 p.
- 43794004 Martin, D.; Zhang, Q. (1995) Oxyfluorfen Residues in Pomegranate: RAR 94-0143: Lab Project Number: 94368: 34P-95-31A: 34-95-117. Unpublished study prepared by Centre Analytical Labs. 72 p.
- 43794005 Martin, D.; Zhang, Q. (1995) Oxyfluorfen Residues in Kiwi: RAR 94-0146: Lab Project Number: 94369: 34P-95-32A: 34-95-118. Unpublished study prepared by Centre Analytical Labs. 79 p.
- 43794006 Martin, D.; Zhang, Q. (1995) Oxyfluorfen Residues in Olive: RAR 94-0172: Lab Project Number: 94369: 34P-95-33A: 34-95-119. Unpublished study prepared by Centre Analytical Labs. 78 p.
- 43794007 Martin, D.; Zhang, Q. (1995) Oxyfluorfen Residues in Artichoke: RAR 94-0060, 94-0061: Lab Project Number: 94374: 34P-95-36A: 34-95-120. Unpublished study prepared by Centre Analytical Labs. 95 p.

## BIBLIOGRAPHY

### MRID CITATION

---

- 43794008 Martin, D.; Zhang, Q. (1995) Oxyfluorfen Residues in Cherry: RAR 94-0041, 94-0042: Lab Project Number: 92302: 34P-95-37A: 34-95-121. Unpublished study prepared by Centre Analytical Lab. 90 p.
- 43813201 Martin, D.; Zhang, Q. (1995) Storage Stability of Cow Muscle, Cow Liver, Milk, and Egg Treated With Goal Herbicide: Lab Project Number: 34-95-83: TR-34-95-83: RAR-93-0160. Unpublished study prepared by Centre Analytical Labs and Biodevelopment Labs, Inc. 488 p.
- 43859801 Martin, D.; Zhang, Q. (1995) Storage Stability Study: Oxyfluorfen in Apples, Alfalfa, Almond Nuts and Hulls, Banana Pulp, Cabbage, Cottonseeds, Onions, Oranges, Peaches, Strawberries, Wheat Grain, and Soil: Lab Project Number: 34-95-82: 34P-92-09: 3107-04. Unpublished study prepared by Biodevelopment Labs, Inc. 731 p.
- 43944801 Leppert, B. (1996) Nature and Levels of Residues in Field Corn and Its Processed Commodities When Goal Herbicide is Applied as a Post Directed Spray: Lab Project Number: TR 34-95-175: SARS-94-86: 94376. Unpublished study prepared by Stewart Agricultural Research Services, Inc. and Centre Analytical Labs. 221 p.
- 43965501 Biehn, W.; Kunkel, D. (1996) Oxyfluorfen: Magnitude of Residue on Onion: Lab Project Number: PR-5739: 05739: 5739.95-IDR06. Unpublished study prepared by University of Idaho. 456 p.
- 43973701 Biehn, W.; Kunkel, D. (1996) Oxyfluorfen: Magnitude of Residue on Horseradish: Lab Project Number: 05738: PR 5738: 05738.94-IDR07. Unpublished study prepared by Interregional Research Project No. 4. 174 p.
- 43986301 Biehn, W.; Kunkel, D. (1996) Oxyfluorfen: Magnitude of Residue on Cabbage: Lab Project Number: 5105: 5105.91-RHR03: 5105.95-IDR05. Unpublished study prepared by Biodevelopment Labs, Inc. and University of Idaho. 637 p.
- 43986302 Biehn, W.; Kunkel, D. (1996) Oxyfluorfen: Magnitude of Residue on Cauliflower: Lab Project Number: 4013: 4013.92-RHE05: 4013.95-IDR10. Unpublished study prepared by Biodevelopment Labs, Inc. and University of Idaho. 384 p.



## BIBLIOGRAPHY

### MRID CITATION

---

- 44025401 Martin, D.; Zhang, Q. (1996) Oxyfluorfen Residues in Peach: RAR 94-0117, 95-0196: Lab Project Number: 34-95-114: 34P-95-35A: 34P-95-51A. Unpublished study prepared by Mckenzie Labs. and Rohm and Haas Co. 122 p.
- 44172301 Kunkel, D. (1996) Oxyfluorfen: Magnitude of Residue on Coffee: Lab Project Number: 5154: 5154.93-HSR01: 5154.93-HI05. Unpublished study prepared by Hawaiian Sugar Planters Assoc. and Univ. of Hawaii Manoa. 151 p.
- 44385401 Martin, D.; Zhang, Q. (1996) Oxyfluorfen Residues in Non-Dormant Grape (Non-CA Trials); Supplemental to TR 34-95-104: Lab Project Number: 92308: 92308A: 34P-95-65A. Unpublished study prepared by Rohm and Haas Company and Centre Analytical Labs, Inc. 168 p.
- 44385402 Martin, D.; Zhang, Q. (1995) Oxyfluorfen Residues in Grape RAR's 92-0069, 92-0070, 92-0080, 92-0132, 93-0012: Lab Project Number: 92308: 92308A: 34P-95-65A. Unpublished study prepared by Rohm and Haas Company and Centre Analytical Labs, Inc. 168 p.
- 44400202 Martin, D.; Zhang, Q. (1996) Enforcement Residue Analytical Method for GOAL Herbicide (Oxyfluorfen) in Crop Commodities with GC/MS Confirmation: Lab Project Number: 34P-95-92: 34-95-111: TR 34 95 111. Unpublished study prepared by Rohm and Haas Co., Centre Analytical Labs., Inc. and McKenzie Labs. 246 p.
- 44400203 Bruns, G.; Nelson, S. (1996) Independent Laboratory Validation of the Tolerance Enforcement Method (TR34-95-111) for GOAL Herbicide (Oxyfluorfen) in Crop Commodities Using Peanut Nutmeat as a Sample: Lab Project Number: 34P-96-56: 3107.14: RHC09.REP. Unpublished study prepared by Enviro-Test Labs. 168 p.
- 44400204 Zhang, Q.; Martin, D. (1997) Oxyfluorfen (Goal) Meat, Milk and Egg Tolerance Enforcement Method with GLC/MSD Confirmation: Lab Project Number: 34-95-110: TR 34-95-110: 34-93-114. Unpublished study prepared by Rohm and Haas Co., Centre Analytical Labs., Inc. and XenoBiotic Labs., Inc. 279 p. {OPPTS 860.1340}
- 44407801 Zhang, Q. (1997) Rohm and Haas Company Partial Response to EPA CBTS Review of Livestock Feeding, Ruminant Metabolism and Analytical Method Data Submitted for Oxyfluorfen (Case 2490) Reregistration (MRID #43307502, 43346401, 433075503, and 43317701 DB Barcode D207134, CBTS #14321 and

## BIBLIOGRAPHY

### MRID CITATION

---

- 14323): Lab Project Number: 34-95-164: TR 34-95-164: TR 34-93-46.  
Unpublished study prepared by Rohm and Haas Company. 393 p. {OPPTS 860.1300}
- 44506601 Szuter, S. (1995) Independent Laboratory Method Validation: Oxyfluorfen (Goal Herbicide) and its Isomers Residue Analytical Method (TR 34-95-110) for Meat, Milk, and Egg: Final Report: Lab Project Number: TR 34-96-151: TR-34P-95-85: TR-34-93-17. Unpublished study prepared by McKenzie Laboratories, Inc. 194 p.
- 44575901 Martin, D. (1998) Magnitude of Oxyfluorfen (GOAL Herbicide) Residue in Pears: Lab Project Number: 96317: 34P-96-96A: 34-97-18. Unpublished study prepared by Centre Analytical Laboratories, Agri Business Group, and A.C.D.S. Research Inc. 114 p. {OPPTS 860.1500}
- 44712001 Wells, D. (1997) Galigan - Characterization of the Pure Active Ingredient (AI): Final Report: Lab Project Number: 97-1-6852: 11742.0896.6108.210. Unpublished study prepared by Springborn Laboratories, Inc. 61 p.
- 44712002 Guzikevich, G. (1996) Analysis of 5 Lots of Oxyfluorfen Technical: Lab Project Number: 96-08: 9000849B. Unpublished study prepared by Agan Chemical Manufacturers Ltd. 120 p.
- 44712003 Wells, D. (1997) Galigan TGAI - Determining the Product Chemistry: Final Report: Lab Project Number: 97.1.6831: 11742.0896.6109.885. Unpublished study prepared by Springborn Laboratories, Inc. 66 p.
- 44712004 Harley, D. (1997) Galigan TGAI - Determination of Solubility in Water and Six Organic Solvents: Final Report: Lab Project Number: 97.1.6861: 11742.0896.6110.700. Unpublished study prepared by Springborn Laboratories, Inc. 51 p.
- 44712005 Wells, D. (1998) Galigan (Oxyfluorfen) TGAI - Determination of Water Solubility: Final Report: Lab Project Number: 98.4.7297: 11742.0997.6137.702. Unpublished study prepared by Springborn Laboratories, Inc. 33 p.
- 44712006 Wells, D. (1997) Galigan (Oxyfluorfen) TGAI - Determination of Vapor Pressure Using a Gas Saturation Method: Final Report: Lab Project Number: 97.1.6853: 11742.0896.6111.740. Unpublished study prepared by Springborn Laboratories, Inc. 57 p.

## BIBLIOGRAPHY

### MRID CITATION

---

- 44712007 Hartley, D. (1997) Oxyfluorfen (Galigan PAI) - Determination of the n-Octanol/Water Partition Coefficient: Final Report: Lab Project Number: 97.1.6856: 11742.0896.6112.705. Unpublished study prepared by Springborn Laboratories, Inc. 42 p.
- 44712008 Wells, D. (1997) Galigan TGAI - Determination of Stability: Final Report: Lab Project Number: 97.1.6837: 11742.0896. 6113.863. Unpublished study prepared by Springborn Laboratories, Inc. 43 p.
- 44712009 Wells, D. (1998) Galigan (Oxyfluorfen) TGAI - Determination of the Storage Stability Under Controlled Conditions: Final Report: Lab Project Number: 97.1.6862: 11742.0986.6114.865. Unpublished study prepared by Springborn Laboratories, Inc. 50 p.
- 44720201 Guzikevich, G. (1997) Oxyfluorfen Technical - Product Properties: Lab Project Number: 97-05. Unpublished study prepared by Agan Chemical Manufacturers, LTD. 156 p.
- 44828901 Crawford, J. (1999) Product Chemistry Series 830 Group A: Product Identity, Composition, and Analysis for Goal High Purity Technical Active Ingredient: Lab Project Number: APR-99-060: 13-99-013TR. Unpublished study prepared by Lancaster Laboratories. 425 p.
- 44828902 Crawford, J. (1999) Product Chemistry Series 830 Group B: Physical and Chemical Characteristics of Goal High Purity Technical Active Ingredient: Lab Project Number: APR-99-061:RAS 133/992443: 18862P. Unpublished study prepared by Huntingdon Life Sciences Ltd. 447 p.
- 92136031 Fisher, J. (1990) Rohm & Haas Company Phase 3 Summary of MRID 00072716. Magnitude of Goal Residue in Artichoke. Prepared by Rohm and Haas Co. 9 p.
- 92136033 Fisher, J. (1990) Rohm & Haas Company Phase 3 Summary of MRID 00070878. Magnitude of Goal Residue in Banana/Plantain. Prepared by Rohm and Haas Co. 1 p.
- 92136037 Fisher, J. (1990) Rohm & Haas Company Phase 3 Summary of MRID 00070878. Magnitude of Goal Residue in Coffee. Prepared by Rohm and Haas Co. 11 p.

## BIBLIOGRAPHY

### MRID CITATION

---

- 92136041 Fisher, J. (1990) Rohm & Haas Company Phase 3 Summary of MRID 00072715 and Related MRIDs 40223205. Magnitude of Goal Residue in Dates. Prepared by Hazleton Laboratories America, Inc. 10 p.
- 92136042 Fisher, J. (1990) Rohm & Haas Company Phase 3 Summary of MRID 00070261. Magnitude of Goal Residue in Figs. Prepared by Rohm and Haas Co. 9 p.
- 92136043 Fisher, J. (1990) Rohm & Haas Company Phase 3 Summary of MRID 00098209 and Related MRIDs 00036701. Magnitude of Residue in Grape. Prepared by American Cyanamid Co. 10 p.
- 92136044 Fisher, J. (1990) Rohm & Haas Company Phase 3 Summary of MRID 00002537. IR-4 Magnitude of Goal Residue in Guava. Prepared by University of Hawaii. 10 p.
- 92136046 Fisher, J. (1990) Rohm & Haas Company Phase 3 Summary of MRID 00099954. Magnitude of Goal Residue in Mint Hay. Prepared by Rohm and Haas Co. 13 p.
- 92136047 Fisher, J. (1990) Rohm & Haas Company Phase 3 Summary of MRID 00099954. Magnitude of Goal Residue in Mint Oil. Prepared by Rohm and Haas Co. 17 p.
- 92136049 Fisher, J. (1990) Rohm & Haas Company Phase 3 Summary of MRID 00071493. Magnitude of Goal Residue in Onion. Prepared by Applied Biological Sciences Lab. Inc. 10 p.
- 92136050 Fisher, J. (1990) Rohm & Haas Company Phase 3 Summary of MRID 00070261 and Related MRIDs 00072714, 40223206. Magnitude of Goal Residue in Pomefruit. Prepared by Rohm and Haas Co. 10 p.
- 92136051 Fisher, J. (1990) Rohm & Haas Company Phase 3 Summary of MRID 00072714. Magnitude of Goal Residue in Processed Apples. Prepared by Rohm and Haas Co. 10 p.
- 92136052 Fisher, J. (1990) Rohm & Haas Company Phase 3 Summary of MRID 00072715. Magnitude of Goal Residue in Pomegranate. Prepared by Hazleton Laboratories America, Inc. 9 p.

## BIBLIOGRAPHY

### MRID CITATION

---

- 92136053 Fisher, J. (1990) Rohm & Haas Company Phase 3 Summary of MRID 00096876 and Related MRIDs 00095071. Magnitude of Goal Residue in Soybean. Prepared by Chevron Chemical Co. 13 p.
- 92136054 Fisher, J. (1990) Rohm & Haas Company Phase 3 Summary of MRID 00036705 and Related MRIDs 00098209, 00036704, 00036708, 00070261, 00146340. Magnitude of Goal Residue in Stone Fruits. Prepared by Rohm and Haas Co. 14 p.
- 92136055 Fisher, J. (1990) Rohm & Haas Company Phase 3 Summary of MRID 00099954 and Related MRIDs 00072717, 00036707, 00098209, 40223206, 00072718. Magnitude of Goal Residue in Treenuts. Prepared by Rohm and Haas Co. 14 p.
- 92136056 Fisher, J. (1990) Rohm & Haas Company Phase 3 Summary of MRID 00099954. Magnitude of Goal Residue in Pistachios. Prepared by Rohm and Haas Co. 9 p.
- 92136057 Godfrey, W.; Longacre, S. (1990) Rohm & Haas Company Phase 3 Summary of MRID 00099270. Goal Technical Herbicide (Oxyfluorfen) Acute Toxicity to Fathead Minnow Eggs and Fry: Rohm and Haas Report 80RC-015; Project BW-79-7-523. Prepared by EG&G Bionomics. 15 p.
- 92136060 Carpenter, C. (1990) Rohm & Haas Company Phase 3 Reformat of MRID 40478002 and Related MRIDs 40966201. Revised Product Chemistry Series 63 Physical and Chemical Characteristics for RH-2915 (Oxyfluorfen): Laboratory Project ID CRC-90-029. 108 p.
- 92136067 Rohm and Haas Co. (1990) Rohm & Haas Company Phase 3 Reformat of MRID 00072716. Magnitude of Oxyfluorfen Residues in Artichoke: RAR Code Nos. 83-0090, 83-0185, 83-0186 and 83-0187. Prepared by Rohm and Haas Co. 57 p.
- 92136069 Rohm and Haas Co. (1990) Rohm & Haas Company Phase 3 Reformat of MRID 00070878. Magnitude of Oxyfluorfen Residues in Banana/Plantain. Prepared by Rohm and Haas Co. 116 p.
- 92136070 Rohm and Haas Co. (1990) Rohm & Haas Company Phase 3 Reformat of MRID 00073644 and Related MRIDs 40007203. Magnitude of Oxyfluorfen Residues in Broccoli. Prepared by Cannon Laboratories, Inc. 157 p.

## BIBLIOGRAPHY

### MRID CITATION

---

- 92136072 Rohm and Haas Co. (1990) Rohm & Haas Company Phase 3 Reformat of MRID 00073644 and Related MRIDs 40007202. Magnitude of Oxyfluorfen Residues in Cauliflower. Prepared by Cannon Laboratories, Inc. 117 p.
- 92136073 Rohm and Haas Co. (1990) Rohm & Haas Company Phase 3 Reformat of MRID 00070878. Magnitude of Oxyfluorfen Residues in Coffee. Prepared by Rohm and Haas Co. 191 p.
- 92136074 Rohm and Haas Co. (1990) Rohm & Haas Company Phase 3 Reformat of MRID 00096874. Magnitude of Oxyfluorfen Residues in Corn. Prepared by Rohm and Haas Co. 269 p.
- 92136075 Rohm and Haas Co. (1990) Rohm & Haas Company Phase 3 Reformat of MRID 00110747 and Related MRIDs 00099954. Magnitude of Oxyfluorfen Residues in Cottonseed and Cottonseed Oil. Prepared by Rohm and Haas Co. 146 p.
- 92136076 Rohm and Haas Co. (1990) Rohm & Haas Company Phase 3 Reformat of MRID 00072715 and Related MRIDs 40223205. Magnitude of Oxyfluorfen Residues in Dates. Prepared by Hazleton Laboratories, Inc. 176 p.
- 92136077 Rohm and Haas Co. (1990) Rohm & Haas Company Phase 3 Reformat of MRID 00070261. Magnitude of Oxyfluorfen Residues in Figs: RAR Code Nos. 80-0229, 80-0230 and 80-0231. Prepared by Rohm and Haas Co. 49 p.
- 92136078 Rohm and Haas Co. (1990) Rohm & Haas Company Phase 3 Reformat of MRID 00098209 and Related MRIDs 00036701, 00146340. Magnitude of Oxyfluorfen Residues in Grape. Prepared by American Cyanamid Co. 175 p.
- 92136079 Nishimoto, R. (1990) Rohm & Haas Company Phase 3 Reformat of MRID 00002537. Magnitude of Oxyfluorfen Residues in Guava. Prepared by University of Hawaii. 79 p.
- 92136081 Rohm and Haas Co. (1990) Rohm & Haas Company Phase 3 Reformat of MRID 00099954. Magnitude of Oxyfluorfen Residues in Mint Hay and Oil. Prepared by Rohm and Haas Co. 100 p.
- 92136082 Rohm and Haas Co. (1990) Rohm & Haas Company Phase 3 Reformat of MRID 00072715 and Related MRIDs 40223204. Magnitude of Oxyfluorfen Residues in Olives. Prepared by Hazleton Laboratories, inc. 146 p.
- 92136083 Rohm and Haas Co. (1990) Rohm & Haas Company Phase 3 Reformat of MRID 00071493. Magnitude of Oxyfluorfen Residues in Onion. Prepared by Applied Biological Sciences Lab, Inc. 261 p.

## BIBLIOGRAPHY

### MRID CITATION

---

- 92136084 Rohm and Haas Co. (1990) Rohm & Haas Company Phase 3 Reformat of MRID 00070261 and Related MRIDs 00072714, 40223206. Magnitude of Oxyfluorfen Residues in Pome Fruit and Pome Fruit Byproducts. Prepared by Rohm and Haas Co. 310 p.
- 92136085 Rohm and Haas Co. (1990) Rohm & Haas Company Phase 3 Reformat of MRID 00072715. Magnitude of Oxyfluorfen Residues in Pomegranate: RAR Code Nos. 82-0413 and 82-0433. Prepared by Hazleton Laboratories, Inc. 40 p.
- 92136086 Rohm and Haas Co. (1990) Rohm & Haas Company Phase 3 Reformat of MRID 00096876 and Related MRIDs 00095071. Magnitude of Oxyfluorfen Residues in Soybean and Soybean Oil. Prepared by Chevron Chemical Co. 769 p.
- 92136087 Rohm and Haas Co. (1990) Rohm & Haas Company Phase 3 Reformat of MRID 00036705 and Related MRIDs 00036704, 00036708, 00098209, 00070261, 00146340. Magnitude of Oxyfluorfen Residues in Stone Fruit. Prepared by Rohm and Haas Co. 559 p.
- 92136088 Rohm and Haas Co. (1990) Rohm & Haas Company Phase 3 Reformat of MRID 00099954 and Related MRIDs 00072718, 00072717, 00036707, 00098209, 40223206. Magnitude of Oxyfluorfen Residues in Treenuts. Prepared by Rohm and Haas Co. 436 p.
- 92136089 Rohm and Haas Co. (1990) Rohm & Haas Company Phase 3 Reformat of MRID 00099954. Magnitude of Oxyfluorfen Residues in Pistachio: RAR Code Nos. 78-0413, 78-0414 and 78-0416. Prepared by Rohm and Haas Co. 32 p.
- 92136101 Reibach, P. (1990) Rohm & Haas Company Phase 3 Summary of MRID 92136114. Carbon 14-Oxyfluorfen Metabolism by Alfalfa under Field Conditions: Rohm and Haas Technical Report No. 34-90-27. Prepared by Rohm and Haas Co. 44 p.

## BIBLIOGRAPHY

### MRID      CITATION

---

#### *Occupational Exposure Chapter References*

- 42098301      Massey, J. (1990) Rohm and Haas Response to the Oxyfluorfen Reregistration Phase 4 Data Call-In: Persistence of Dislodgeable Residues Under Tree Nursery Conditions. Unpublished study prepared by Rohm and Haas. 10 p.
- 44459801      Merricks, D. (1997) Carbaryl Mixer/Loader/Applicator Exposure Study During Application of RP-2 Liquid (21%), Sevin Ready to Use Insect Spray or Sevin 10 Dust to Home Garden Vegetables: Lab Project Number: 1519: 10564: ML97-0676-RHP. Unpublished study prepared by Agrisearch Inc., Rhone-Poulenc Ag Co. and Morse Labs., Inc. 358 p.
- 44972201      Klonne, D. (1999) Integrated Report for Evaluation of Potential Exposures to Homeowners and Professional Lawn Care Operators Mixing, Loading, and Applying Granular and Liquid Pesticides to Residential Lawns: Lab Project Number: OMAOO5: OMAOO1: OMAOO2. Unpublished study prepared by Ricerca, Inc., and Morse Laboratories. 2213 p.

Revised Oxyfluorfen (Goal) Quantitative Risk Assessment (Q1\*) Based on CD-1 Male Mouse Dietary Study with 3/4's Interspecies Scaling Factor; Author Lori L. Brunsmann, SAB/HED/OPP (09/24/98)

Oxyfluorfen - Report of Food Quality Protection Act Safety Factor Committee ; Author: Brenda Tarplee, (HED Document #014554 of 04/30/01)

Oxyfluorfen Hazard Identification And Review Committee Report; Author: Kit Farwell, DVM, RRB1/HED/OPP; (HED Document #0145549 of 04/23/01)

Review of Oxyfluorfen Incident Reports; Authors: Jerome Blondell, PhD, and Monica Spann, MPH, CEB1/HED/OPP; (HED Document #276054 of 07/03/01)

Oxyfluorfen Use Closure Memo; Author: Deanna Scher, Chemical Review Manager for oxyfluorfen, SRRD/OPP; Memo directed to Oxyfluorfen Team (7/01/99).

Draft Standard Operating Procedures for Residential Exposure Assessments. U.S. EPA. February 10, 1998.



## BIBLIOGRAPHY

### MRID      CITATION

---

HED Science Advisory Council for Exposure, Policy 003.1, "Agricultural Default Transfer Coefficients" Health Effect Division, Office of Pesticide Programs. August, 1998.

HED Science Advisory Council for Exposure, Policy.007, "Use of Values from the PHED Surrogate Table and Chemical-Specific Data." Health Effects Division, Office of Pesticide Programs. January, 1999.

HED Science Advisory Council for Exposure, Policy.009, "Standard Values for Daily Acres Treated in Agriculture" Health Effects Division, Office of Pesticide Programs. July 2000.

PHED Surrogate Exposure Guide, V1.1. Health Effects Division, Office of Pesticide Program. August, 1998."

Application of Pesticides to Crops, G. A. Matthews, Imperial College Press, 1999

USDA Crop Profiles

"Chemical Mowing with Post-Emergent Herbicides in Fraser Fir Christmas Trees", North Carolina Cooperative Extension Service

"Weed Management in Conifer Seedbeds and Transplant Beds", HIL-449, Joseph C. Neal, NC State University, 1999

Growing Christmas Trees in North Carolina, North Carolina Cooperative Extension Service, May 1997

"Exposure of Herbicide Handlers in the CALTRANS Vegetation Control Program 1993-1994" California Environmental Protection Agency, April 27, 1995.

A Strategy for Assessing and Managing Occupational Exposures, John Mulhausen and Joseph Damiano, AIHA Press, 2<sup>nd</sup> Edition, 1998.

#### *Ecotoxicity Chapter References*

41644001      Hoberg, J. (1990) Goal Technical: Determination of Effects on Seed Germination, Seedling Emergence and Vegetative Vigor of Ten Plant Species: Lab Project

## BIBLIOGRAPHY

### MRID CITATION

---

- Number: 34-90-58; 86-1289-6105-610; 90-7-3373. Unpublished study prepared by Springborn Laboratories Inc. 289 p.
- 41698801 Graves, W. (1990) Goal Technical Herbicide: A 96-Hour Static Acute Toxicity Test with the Sheepshead Minnow (*Cyprinodon variegatus*) Final Report: Lab Project Number: 129A-101; 90RC-0009. Unpublished study prepared by Rohm & Haas Co. 161 p.
- 42129801 Graves, W.; Smith, G. (1991) Goal Technical Herbicide: A 96-Hour Static Acute Toxicity Test with the Bluegill (*Lepomis macrochirus*): Final Report: Lab Project Number: 129A-103A; 90RC-0097. Unpublished study prepared by Wildlife International Ltd. 85 p.
- 42129802 Graves, W.; Smith, G. (1991) Goal Technical Herbicide: A 96-Hour Static Acute Toxicity Test with the Rainbow Trout (*Oncorhynchus mykiss*): Final Report: Lab Project Number: 129A-102; 90RC-0098. Unpublished study prepared by Wildlife International Ltd. 84 p.
- 42378901 Graves, W. (1992) Goal Technical Herbicide: A 96-Hour Shell Deposition Test with the Eastern Oyster (*Crassostrea virginica*): Final Report: Lab Project Number: 129A-111A; 91RC-0175. Unpublished study prepared by Wildlife Intl. Ltd. 74 p.
- 45271301 Sutherland, C.; Kendall, T.; Krueger, H. (2000) Goal 2XL (P) Herbicide: A 48-Hour Flow-Through Acute Toxicity Test with the Cladoceran (*Daphnia magna*): Lab Project Number: 129A-174; 00RC-0020. Unpublished study prepared by Wildlife International, Ltd. 71 p. {OPPTS 850.1010}
- 45271302 Sutherland, C.; Kendall, T.; Krueger, H. (2000) Goal 2XL (P) Herbicide: A 96-Hour Toxicity Test with the Freshwater Alga (*Selenastrum capricornutum*): Lab Project Number: 129A-176; 00RC-0021. Unpublished study prepared by Wildlife International, Ltd. 84 p. {OPPTS 850.5400}
- 92136057 Godfrey, W.; Longacre, S. (1990) Rohm & Haas Company Phase 3 Summary of MRID 00099270. Goal Technical Herbicide (Oxyfluorfen) Acute Toxicity to Fathead Minnow Eggs and Fry: Rohm and Haas Report 80RC-015; Project BW-79-7-523. Prepared by EG&G Bionomics. 15 p.

## BIBLIOGRAPHY

### MRID CITATION

---

- 92136090 Godfrey, W.; Longacre, S. (1990) Rohm & Haas Company Phase 3 Summary of MRID 92136102. Goal Technical Herbicide (Oxyfluorfen) 21-Day Acute Oral Toxicity Study in Bobwhite Quail: Rohm and Haas Report 86RC-077; Project BLAL 86 QD 76. Prepared by Bio-Life Associates, Ltd. 14 p.
- 92136091 Godfrey, W.; Longacre, S. (1990) Rohm & Haas Company Phase 3 Summary of MRID 92136103. Goal Technical Herbicide (Oxyfluorfen) 8-Day Dietary LC50 Study in Bobwhite Quail: Rohm and Haas Report 86RC-075; Project BLAL 86 QC 74. Prepared by Bio-Life Associates, Ltd. 14 p.
- 92136092 Godfrey, W.; Longacre, S. (1990) Rohm & Haas Company Phase 3 Summary of MRID 92136104. Goal Technical Herbicide (Oxyfluorfen): 8-Day Dietary LC50 Study in Mallard Ducklings: Rohm and Haas Report 86RC-076; Project BLAL 86 DC 75. Prepared by Bio-Life Associates, Ltd. 15 p.

#### *Environmental Fate Chapter References*

- 00094336 Root, M.; Taitel, C.; Doull, J. (1964) Subacute Oral Toxicity of Bayer 25141 to Male and Female Rats: submitter 14243. (Unpublished study received June 22, 1965; Feb 7, 1966 under 3125-EX- 101; prepared by Univ. of Chicago, Dept. of Pharmacology, submitted by Mobay Chemical Corp., Kansas City, Mo.; CDL:126969-C)
- 41999901 Reibach, P. (1991) Carbon 14-Oxyfluorfen Photolysis On Soil Under Natural Sunlight: Lab Project Number: 34-91-46. Unpublished study prepared by Rohm and Haas Co., and PTRL East. 309 p.
- 42129101 Reibach, P. (1991) Aqueous Photolysis of Carbon 14-Oxyfluorfen: Lab Project Number: 34-91-47. Unpublished study prepared by Rohm and Haas Co. and Xenobiotics Labs. 268 p.
- 42142307 Kesterson, A.; Lawrence, B.; King, D.; et al. (1989) Aqueous Photolysis of Carbon 14 Oxyfluorfen (Nitrophenyl Ring labelled) in Natural Sunlight: RTRL Project No. 261; Report No.1194. Unpublished study prepared by Pharmacology & Toxicology Research Laboratory. 138 p.
- 42142310 Korsch, B.; Doran, T. (1988) Anaerobic Soil Metabolism of Oxyfluorfen: Project No. 87-0093; Doc. No. 1668-87-0093-EF-001; TR-34C-88-61. Unpublished study prepared by Ricerca, Inc. 116 p.

## BIBLIOGRAPHY

### MRID CITATION

---

- 42142311 Reibach, P. (1988) Adsorption/Desorption of Carbon 14 Oxyfluorfen R&H Tech Report No. 34C-88-64; Protocol No. 34P-88-75. Unpublished study prepared by Rohm & Haas Co. 196 p.
- 43840101 Reibach, P. (1995) Terrestrial Field Dissipation of Goal Herbicide at Two Sites in California: Lab Project Number: 34-95-139: 002-105: 94345. Unpublished study prepared by ABC Labs, Inc. and Centre Analytical Lab. 1416 p.
- 92136023 Reibach, P. (1990) Rohm & Haas Company Phase 3 Summary of MRID 00096882. Oxyfluorfen Hydrolysis: TR No. 34H-77-30. 29 p.
- 92136026 Reibach, P. (1990) Rohm & Haas Company Phase 3 Summary of MRID 00096883. A Residue and Metabolism Study of Carbon-14-RH-2915 in Bluegill Sunfish: TR No. 34-23. Prepared by Chevron Chemical Co. 31 p.
- 92136058 Holmdal, J. (1990) Rohm & Haas Company Phase 3 Summary of MRID 00144894. Oxyfluorfen - Spray Drift Field Evaluation. Prepared by Rohm and Haas Co. 16 p.



**Appendix E. Generic Data Call-In**

See the following table for a list of generic data requirements. Note that a complete Data Call-In (DCI), with all pertinent instructions, is being sent to registrants under separate cover.

















## Appendix F. Product Specific Data Call-In

See attached table for a list of product-specific data requirements. Note that a complete Data Call-In (DCI), with all pertinent instructions, is being sent to registrants under separate cover.





















## Appendix G: EPA'S Batching of Oxyfluorfen Products for Meeting Acute Toxicity Data Requirements for Reregistration

In an effort to reduce the time, resources and number of animals needed to fulfill the acute toxicity data requirements for reregistration of products containing **Oxyfluorfen** as the active ingredient, the Agency has batched products which can be considered similar for purposes of acute toxicity. Factors considered in the sorting process include each product's active and inert ingredients (identity, percent composition and biological activity), type of formulation (e.g., emulsifiable concentrate, aerosol, wettable powder, granular, etc.), and labeling (e.g., signal word, use classification, precautionary labeling, etc.). Note that the Agency is not describing batched products as "substantially similar" since some products within a batch may not be considered chemically similar or have identical use patterns.

Using available information, batching has been accomplished by the process described in the preceding paragraph. Not-with-standing the batching process, the Agency reserves the right to require, at any time, acute toxicity data for an individual product should the need arise.

Registrants of products within a batch may choose to cooperatively generate, submit or cite a single battery of six acute toxicological studies to represent all the products within that batch. It is the registrants' option to participate in the process with all other registrants, only some of the other registrants, or only their own products within a batch, or to generate all the required acute toxicological studies for each of their own products. If a registrant chooses to generate the data for a batch, he/she must use one of the products within the batch as the test material. If a registrant chooses to rely upon previously submitted acute toxicity data, he/she may do so provided that the data base is complete and valid by today's standards (see acceptance criteria attached), the formulation tested is considered by EPA to be similar for acute toxicity, and the formulation has not been significantly altered since submission and acceptance of the acute toxicity data. Regardless of whether new data is generated or existing data is referenced, registrants must clearly identify the test material by EPA Registration Number. If more than one confidential statement of formula (CSF) exists for a product, the registrant must indicate the formulation actually tested by identifying the corresponding CSF.

In deciding how to meet the product specific data requirements, registrants must follow the directions given in the Data Call-In Notice and its attachments appended to the RED. The DCI Notice contains two response forms which are to be completed and submitted to the Agency within 90 days of receipt. The first form, "Data Call-In Response," asks whether the registrant will meet the data requirements for each product. The second form, "Requirements Status and Registrant's Response," lists the product specific data required for each product, including the standard six acute toxicity tests. A registrant who wishes to participate in a batch must decide whether he/she will provide the data or depend on someone else to do so. If a registrant supplies the data to support a batch of products, he/she must select one of the following options: Developing Data (Option 1), Submitting an Existing Study (Option 4), Upgrading an Existing



Study (Option 5) or Citing an Existing Study (Option 6). If a registrant depends on another's data, he/she must choose among: Cost Sharing (Option 2), Offers to Cost Share (Option 3) or Citing an Existing Study (Option 6). If a registrant does not want to participate in a batch, the choices are Options 1, 4, 5 or 6. However, a registrant should know that choosing not to participate in a batch does not preclude other registrants in the batch from citing his/her studies and offering to cost share (Option 3) those studies.

Fourteen products were found which contain **Oxyfluorfen** as the active ingredient. These products have been placed into four batches and a "No Batch" category in accordance with the active and inert ingredients and type of formulation. Furthermore, the following bridging strategies are deemed acceptable for this chemical:

- No Batch: Each product in this Batch should generate their own data.

NOTE: The technical acute toxicity values included in this document are for informational purposes only. The data supporting these values may or may not meet the current acceptance criteria.

| Batch 1 | EPA Reg. No. | % Active Ingredient |
|---------|--------------|---------------------|
|         | 11603-29     | 97.4                |
|         | 62719-399    | 99.0                |

| Batch 2 | EPA Reg. No. | % Active Ingredient |
|---------|--------------|---------------------|
|         | 62719-395    | 23.5                |
|         | 62719-400    | 19.4                |

| Batch 3 | EPA Reg. No. | % Active Ingredient |
|---------|--------------|---------------------|
|         | 62719-424    | 23.0                |
|         | 66222-28     | 22.2                |

| Batch 4 | EPA Reg. No. | % Active Ingredient                   |
|---------|--------------|---------------------------------------|
|         | 4-432        | Oxyfluorfen: 0.25<br>Glyphosate: 0.25 |
|         | 239-2516     | Oxyfluorfen: 0.25<br>Glyphosate: 0.25 |

| No Batch | EPA Reg. No. | % Active Ingredient                      |
|----------|--------------|--|
|          | 239-2622     | Oxyfluorfen: 0.70<br>Imazapyr: 0.08      |
|          | 524-520      | Oxyfluorfen: 2.50<br>Glyphosate: 40.00   |
|          | 538-172      | Oxyfluorfen: 2.00<br>Pendimethalin: 1.00 |
|          | 48234-10     | Oxyfluorfen: 2.00<br>Oxadiazon: 1.00     |
|          | 58185-27     | Oxyfluorfen: 2.00<br>Oryzalin: 1.00      |
|          | 62719-447    | 41.00                                    |

**Appendix H. List of Registrants Sent This Data Call-In**



## Appendix I. List of Available Related Documents and Electronically Available Forms

**Pesticide Registration Forms are available at the following EPA internet site:**

<http://www.epa.gov/opprd001/forms/>

Pesticide Registration Forms (These forms are in PDF format and require the Acrobat reader)

### Instructions

1. Print out and complete the forms. (Note: Form numbers that are bolded can be filled out on your computer then printed.)
2. The completed form(s) should be submitted in hardcopy in accord with the existing policy.
3. Mail the forms, along with any additional documents necessary to comply with EPA regulations covering your request, to the address below for the Document Processing Desk.

DO NOT fax or e-mail any form containing 'Confidential Business Information' or 'Sensitive Information.'

If you have any problems accessing these forms, please contact Nicole Williams at (703) 308-5551 or by e-mail at [williams.nicole@epa.gov](mailto:williams.nicole@epa.gov).

The following Agency Pesticide Registration Forms are currently available via the internet: at the following locations:

|         |  |   |
|---------|--|---|
| 8570-1  | Application for Pesticide Registration/Amendment   | <a href="http://www.epa.gov/opprd001/forms/8570-1.pdf">http://www.epa.gov/opprd001/forms/8570-1.pdf</a>   |
| 8570-4  | Confidential Statement of Formula  | <a href="http://www.epa.gov/opprd001/forms/8570-4.pdf">http://www.epa.gov/opprd001/forms/8570-4.pdf</a>   |
| 8570-5  | Notice of Supplemental Registration of Distribution of a Registered Pesticide Product          | <a href="http://www.epa.gov/opprd001/forms/8570-5.pdf">http://www.epa.gov/opprd001/forms/8570-5.pdf</a>   |
| 8570-17 | Application for an Experimental Use Permit   | <a href="http://www.epa.gov/opprd001/forms/8570-17.pdf">http://www.epa.gov/opprd001/forms/8570-17.pdf</a> |
| 8570-25 | Application for/Notification of State Registration of a Pesticide To Meet a Special Local Need | <a href="http://www.epa.gov/opprd001/forms/8570-25.pdf">http://www.epa.gov/opprd001/forms/8570-25.pdf</a> |
| 8570-27 | Formulator's Exemption Statement   | <a href="http://www.epa.gov/opprd001/forms/8570-27.pdf">http://www.epa.gov/opprd001/forms/8570-27.pdf</a> |

|         |  |   |
|---------|--|---|
| 8570-28 | Certification of Compliance with Data Gap Procedures   | <a href="http://www.epa.gov/opprd001/forms/8570-28.pdf">http://www.epa.gov/opprd001/forms/8570-28.pdf</a>         |
| 8570-30 | Pesticide Registration Maintenance Fee Filing  | <a href="http://www.epa.gov/opprd001/forms/8570-30.pdf">http://www.epa.gov/opprd001/forms/8570-30.pdf</a>         |
| 8570-32 | Certification of Attempt to Enter into an Agreement with other Registrants for Development of Data | <a href="http://www.epa.gov/opprd001/forms/8570-32.pdf">http://www.epa.gov/opprd001/forms/8570-32.pdf</a>         |
| 8570-34 | Certification with Respect to Citations of Data (PR Notice 98-5)                                   | <a href="http://www.epa.gov/opppmsd1/PR_Notices/pr98-5.pdf">http://www.epa.gov/opppmsd1/PR_Notices/pr98-5.pdf</a> |
| 8570-35 | Data Matrix (PR Notice 98-5)   | <a href="http://www.epa.gov/opppmsd1/PR_Notices/pr98-5.pdf">http://www.epa.gov/opppmsd1/PR_Notices/pr98-5.pdf</a> |
| 8570-36 | Summary of the Physical/Chemical Properties (PR Notice 98-1)                                       | <a href="http://www.epa.gov/opppmsd1/PR_Notices/pr98-1.pdf">http://www.epa.gov/opppmsd1/PR_Notices/pr98-1.pdf</a> |
| 8570-37 | Self-Certification Statement for the Physical/Chemical Properties (PR Notice 98-1)                 | <a href="http://www.epa.gov/opppmsd1/PR_Notices/pr98-1.pdf">http://www.epa.gov/opppmsd1/PR_Notices/pr98-1.pdf</a> |

**Pesticide Registration Kit** [www.epa.gov/pesticides/registrationkit/](http://www.epa.gov/pesticides/registrationkit/)

Dear Registrant:

For your convenience, we have assembled an online registration kit which contains the following pertinent forms and information needed to register a pesticide product with the U.S. Environmental Protection Agency's Office of Pesticide Programs (OPP):

1. The Federal Insecticide, Fungicide, and Rodenticide Act (FIFRA) and the Federal Food, Drug and Cosmetic Act (FFDCA) as Amended by the Food Quality Protection Act (FQPA) of 1996.
2. Pesticide Registration (PR) Notices
  - a. 83-3 Label Improvement Program--Storage and Disposal Statements
  - b. 84-1 Clarification of Label Improvement Program
  - c. 86-5 Standard Format for Data Submitted under FIFRA
  - d. 87-1 Label Improvement Program for Pesticides Applied through Irrigation Systems (Chemigation)
  - e. 87-6 Inert Ingredients in Pesticide Products Policy Statement
  - f. 90-1 Inert Ingredients in Pesticide Products; Revised Policy Statement
  - g. 95-2 Notifications, Non-notifications, and Minor Formulation Amendments
  - h. 98-1 Self Certification of Product Chemistry Data with Attachments (This document is in PDF format and requires the Acrobat reader.)

Other PR Notices can be found at [http://www.epa.gov/opppmsd1/PR\\_Notices](http://www.epa.gov/opppmsd1/PR_Notices)

3. Pesticide Product Registration Application Forms (These forms are in PDF format and will require the Acrobat reader).
  - a. EPA Form No. 8570-1, Application for Pesticide Registration/Amendment
  - b. EPA Form No. 8570-4, Confidential Statement of Formula
  - c. EPA Form No. 8570-27, Formulator's Exemption Statement
  - d. EPA Form No. 8570-34, Certification with Respect to Citations of Data
  - e. EPA Form No. 8570-35, Data Matrix
  
4. General Pesticide Information (Some of these forms are in PDF format and will require the Acrobat reader).
  - a. Registration Division Personnel Contact List
  - B. Biopesticides and Pollution Prevention Division (BPPD) Contacts
  - C. Antimicrobials Division Organizational Structure/Contact List
  - d. 53 F.R. 15952, Pesticide Registration Procedures; Pesticide Data Requirements (PDF format)
  - e. 40 CFR Part 156, Labeling Requirements for Pesticides and Devices (PDF format)
  - f. 40 CFR Part 158, Data Requirements for Registration (PDF format)
  - g. 50 F.R. 48833, Disclosure of Reviews of Pesticide Data (November 27, 1985)

Before submitting your application for registration, you may wish to consult some additional sources of information. These include:

1. The Office of Pesticide Programs' website.
  
2. The booklet "General Information on Applying for Registration of Pesticides in the United States", PB92-221811, available through the National Technical Information Service (NTIS) at the following address:

National Technical Information Service (NTIS)  
5285 Port Royal Road  
Springfield, VA 22161

The telephone number for NTIS is (703) 605-6000.

3. The National Pesticide Information Retrieval System (NPIRS) of Purdue University's Center for Environmental and Regulatory Information Systems. This

service does charge a fee for subscriptions and custom searches. You can contact NPIRS by telephone at (765) 494-6614 or through their website.

4. The National Pesticide Information Center (NPIC) can provide information on active ingredients, uses, toxicology, and chemistry of pesticides. You can contact NPIC by telephone at (800) 858-7378 or through their website: <http://npic.orst.edu>.

The Agency will return a notice of receipt of an application for registration or amended registration, experimental use permit, or amendment to a petition if the applicant or petitioner encloses with his submission a stamped, self-addressed postcard. The postcard must contain the following entries to be completed by OPP:

- a. Date of receipt;
- b. EPA identifying number; and
- c. Product Manager assignment.

Other identifying information may be included by the applicant to link the acknowledgment of receipt to the specific application submitted. EPA will stamp the date of receipt and provide the EPA identifying file symbol or petition number for the new submission. The identifying number should be used whenever you contact the Agency concerning an application for registration, experimental use permit, or tolerance petition.

To assist us in ensuring that all data you have submitted for the chemical are properly coded and assigned to your company, please include a list of all synonyms, common and trade names, company experimental codes, and other names which identify the chemical (including "blind" codes used when a sample was submitted for testing by commercial or academic facilities). Please provide a chemical abstract system (CAS) number if one has been assigned.

#### **Documents Associated with this RED**

The following documents are part of the Administrative Record for this RED document and may be included in the EPA's Office of Pesticide Programs Public Docket. Copies of these documents are not available electronically, but may be obtained by contacting the person listed on the respective Chemical Status Sheet.

1. Health Effects Division and Environmental Fate and Effects Division Science Chapters, which include the complete risk assessments and supporting documents.
2. Detailed Label Usage Information System (LUIS) Report.