

US EPA ARCHIVE DOCUMENT

BOBBY JINDAL  
GOVERNOR

RECEIVED



PEGGY M. HATCH  
SECRETARY

11 FEB 14 PM 3:08  
State of Louisiana

DEPARTMENT OF ENVIRONMENTAL QUALITY  
ENVIRONMENTAL SERVICES

January 25, 2011

Dr. Al Armendariz, Administrator  
US EPA Region 6 (6-RA)  
1445 Ross Ave, Suite 1200  
Dallas, TX 75202-2733

6RA...copy.....6EN.....  
6DRA...copy.....6WQ.....  
6MD.....6SF.....  
6OEJ.....6RC.....  
6PD...control.....6XA...3 copies.....

RE: State of Louisiana  
Recommendations for Area Designations Amendment  
2008 Ozone National Ambient Air Quality Standards (NAAQS)

Dear Dr. Armendariz:

In accordance with Section 1107(d) of the Clean Air Act Amendments of 1990, the state of Louisiana is pleased to amend its prior recommendations for area designations for the 2008 Ozone NAAQS.

Based on a review of the quality-assured ozone monitoring data for the period 2008-2010, Louisiana recommends a designation of nonattainment for the following monitored parish:

- East Baton Rouge Parish

Louisiana further recommends a designation of "attainment" for the other 18 monitored parishes in the state. The remaining parishes are recommended as "unclassifiable" as there is no monitored data. Attached please find a complete list of the 64 Louisiana Parishes by Air Quality Control Region and the recommended designations.

If you have any questions, please contact Tegan Treadaway, Administrator of the Air Permits Division, Office of Environmental Services at 225-219-3408.

Sincerely,

Peggy M. Hatch  
Secretary

c: Thomas Diggs, EPA  
Guy Donaldson, EPA

PMH/vha

Attachment

..... 111  
 ..... 112  
 ..... 113  
 ..... 114  
 ..... 115

**State of Louisiana**  
**2008 Ozone Designation Recommendations**

**AQCR 019: Monroe-El Dorado Interstate**

<b>Designated Area</b>	<b>Recommended Designation</b>
• Caldwell Parish	Unclassifiable
• Catahoula Parish	Unclassifiable
• Concordia Parish	Unclassifiable
• East Carroll Parish	Unclassifiable
• Franklin Parish	Unclassifiable
• Grant Parish	Unclassifiable
• La Salle Parish	Unclassifiable
• Madison Parish	Unclassifiable
• <b>Ouachita Parish</b>	<b>Attainment</b>
• Richland Parish	Unclassifiable
• Tensas Parish	Unclassifiable
• Union Parish	Unclassifiable
• West Carroll Parish	Unclassifiable

**AQCR 022: Shreveport-Texarkana-Tyler Interstate**

<b>Designated Area</b>	<b>Recommended Designation</b>
• Avoyelles Parish	Unclassifiable
• Bienville Parish	Unclassifiable
• <b>Bossier Parish</b>	<b>Attainment</b>
• <b>Caddo Parish</b>	<b>Attainment</b>
• Claiborne Parish	Unclassifiable
• DeSoto Parish	Unclassifiable
• Jackson Parish	Unclassifiable
• Lincoln Parish	Unclassifiable
• Natchitoches Parish	Unclassifiable
• Rapides Parish	Unclassifiable
• Red River Parish	Unclassifiable
• Sabine Parish	Unclassifiable
• Vernon Parish	Unclassifiable
• Webster Parish	Unclassifiable
• Winn Parish	Unclassifiable

**State of Louisiana  
2008 Ozone Designation Recommendations**

**AQCR 106: S. Louisiana-SE Texas Interstate**

<b>Designated Area</b>	<b>Recommended Designation</b>
• Acadia Parish	Unclassifiable
• Allen Parish	Unclassifiable
• <b>Ascension Parish</b>	<b>Attainment</b>
• Assumption Parish	Unclassifiable
• Beauregard Parish	Unclassifiable
• <b>Calcasieu Parish</b>	<b>Attainment</b>
• Cameron Parish	Unclassifiable
• <b>East Baton Rouge Parish</b>	<b>Nonattainment</b>
• East Feliciana Parish	Unclassifiable
• Evangeline Parish	Unclassifiable
• Iberia Parish	Unclassifiable
• <b>Iberville Parish</b>	<b>Attainment</b>
• Jefferson Davis Parish	Unclassifiable
• <b>Jefferson Parish</b>	<b>Attainment</b>
• <b>Lafayette Parish</b>	<b>Attainment</b>
• <b>Lafourche Parish</b>	<b>Attainment</b>
• <b>Livingston Parish</b>	<b>Attainment</b>
• <b>Orleans Parish</b>	<b>Attainment</b>
• <b>Plaquemines Parish</b>	<b>Attainment</b>
• <b>Pointe Coupee Parish</b>	<b>Attainment</b>
• <b>St. Bernard Parish</b>	<b>Attainment</b>
• <b>St. Charles Parish</b>	<b>Attainment</b>
• St. Helena Parish	Unclassifiable
• <b>St. James Parish</b>	<b>Attainment</b>
• <b>St. John the Baptist Parish</b>	<b>Attainment</b>
• St. Landry Parish	Unclassifiable
• St. Martin Parish	Unclassifiable
• St. Mary Parish	Unclassifiable
• St. Tammany Parish	Unclassifiable
• Tangipahoa Parish	Unclassifiable
• Terrebonne Parish	Unclassifiable
• Vermillion Parish	Unclassifiable
• Washington Parish	Unclassifiable
• <b>West Baton Rouge Parish</b>	<b>Attainment</b>
• West Feliciana Parish	Unclassifiable

**BOBBY JINDAL**  
GOVERNOR



**PEGGY M. HATCH**  
SECRETARY

**State of Louisiana**  
DEPARTMENT OF ENVIRONMENTAL QUALITY  
OFFICE OF ENVIRONMENTAL COMPLIANCE

January 13, 2011

Ms. Maria Martinez, Chief  
USEPA Region 6-6PDQ  
Air Quality Analysis Section  
1445 Ross Avenue, Suite 1200  
Dallas, Texas 75202-2733

Dear Ms. Martinez:

This letter and the enclosed reports are submitted as certification that the ambient concentration data and the quality assurance data for ozone are completely submitted to AQS (Air Quality System) for the calendar year 2010. This certifies that the data is complete and accurate to the best of our knowledge, taking into consideration the quality assurance findings. The reports that are enclosed are the Quick Look Report AMP 450 and the P/A Quality Indicator Summary (AMP 255).

If you have any questions please do not hesitate to contact me at 225-219-3023.

Sincerely,

A handwritten signature in black ink, appearing to read "Yasooob Zia".

Yasooob Zia, Manager  
Louisiana Department of Environmental Quality  
Air Field Services

Enclosures: AMP240 (Ozone) & AMP 255  
c: Mr. Bill Nally, EPA: 6PD-Q; Mr. David Lutz, EPA: D304-06,

THE UNIVERSITY OF CHICAGO  
DEPARTMENT OF CHEMISTRY  
5800 S. UNIVERSITY AVENUE  
CHICAGO, ILLINOIS 60637

PROFESSOR [Name]  
[Address]  
[City, State, Zip]

Dear Professor [Name]:

I am writing to you regarding the [topic] that we discussed in our meeting on [date]. I have reviewed the [document] and have some questions regarding the [specific details].

I would appreciate it if you could provide me with the [information] at your earliest convenience. I am available to discuss this further on [days/times].

Thank you very much for your time and assistance.

UNITED STATES ENVIRONMENTAL PROTECTION AGENCY  
 AIR QUALITY SYSTEM  
**DATA QUALITY INDICATOR REPORT**  
**Notes About this Report**

Jan. 7, 2011

For specific information about the fields appearing within this report, please refer to the README.txt file that is included with the WORKFILE output for this report.

**M**

If you see this value for a column in a summarized row, this means that more than one occurrence exist in the summary. For example, if you have a PQA0 summary that spans multiple States, you would see this value in the States column.

## Code Listing

The following codes may be seen in the "WT" column throughout this report. Please be advised that not all of the codes may appear in the report. They are provided for completeness.

<u>Code</u>	<u>Description</u>	<u>Code</u>	<u>Description</u>
NR	NON-REGULATORY	S	SLAMS
P	PAMS	T	TRIBAL MONITORS
SP	SPECIAL PURPOSE	I	IMPROVE
NC	NCORE	IX	INDEX SITE
ID	INDUSTRIAL	N	NAMS
NA	NATTS	CN	CASTNET
F	NON-EPA FEDERAL	O	OTHER
PN	PROPOSED NCORE	ST	SCHOOL AIR TOXICS
VS	VOL SCHOOL AT	QA	QA COLLOCATED
X	SECURED	SS	SLAMS SPECIATION
SU	SUPLMNTL SPECIATION	SU	SUPLMNTL SPECIATION
TS	TRENDS SPECIATION	U	UNKNOWN
UP	UNOFFICIAL PAMS	W	WHO
M	WMO		



User ID: TCG

DATA QUALITY INDICATOR REPORT

Report Request ID: 824213

Report Code: AMP255

Jan. 7, 2011

GEOGRAPHIC SELECTIONS																
Tribal	State	County	Site	Parameter	POC	City	AQCR	UAR	CBSA	CSA	Region	EPA	Method	Duration	Begin Date	End Date

22

PROTOCOL SELECTIONS

Parameter Classification	Parameter	Method	Duration
--------------------------	-----------	--------	----------

APP\_A\_PARAMETERS 44201

SELECTED OPTIONS

Option Type	Option Value
-------------	--------------

INCLUDE ONLY APPENDIX A

NO

MONITORS

RESTRICT TO MONITORING

YES

SEASONS

MERGE PDF FILES

YES

GLOBAL DATES

Start Date	End Date
------------	----------

2010 01 01 Q1 2010 12 31 Q4



UNITED STATES ENVIRONMENTAL PROTECTION AGENCY  
AIR QUALITY SYSTEM

DATA QUALITY INDICATOR REPORT

1-Point Quality Control

Jan. 7, 2011

Pollutant: O3

PQAO: 1001 (State Of Louisiana)

App A?: Yes

Year	Region	State	Site ID	POC	MT	Begin Date	End Date	# Req	# Obs	Complete %	CV	Bias
SUMMARY	06	LA						641	732	100	2.60	+/- 1.78

**UNITED STATES ENVIRONMENTAL PROTECTION AGENCY**  
**AIR QUALITY SYSTEM**  
**DATA QUALITY INDICATOR REPORT**  
**Annual Performance Evaluations**

Jan. 7, 2011

Pollutant: O3 PDAQ: 1001 (State Of Louisiana)

App A?: Yes

Year	Region	State	Site ID	POC	MT	Begin Date	End Date	Avg %D / Level					Obs / Q				Criteria Met?	1-Point Conf. Limits		% Btw Conf.
								L1	L2	L3	L4	L5	Q1	Q2	Q3	Q4		Lower	Upper	
2010	06	LA	22-005-0004	1	O	01-JAN-10	31-DEC-10	2.90	-1.10	-1.17	0	3	0	0	N	-4.60	5.22	80		
2010	06	LA	22-015-0008	2	S	01-MAR-10	31-OCT-10	5.63	2.78	0.75	0	0	0	3	N	-4.60	5.22	80		
2010	06	LA	22-017-0001	2	S	01-MAR-10	31-OCT-10	0.00	-2.33	-3.18	0	3	0	0	N	-4.60	5.22	80		
2010	06	LA	22-019-0002	1	S	01-JAN-10	31-DEC-10	4.23	2.78	1.24	0	0	0	3	N	-4.60	5.22	80		
2010	06	LA	22-019-0008	1	S	01-JAN-10	31-DEC-10	-1.39	-1.21	-0.72	3	0	0	0	N	-4.60	5.22	80		
2010	06	LA	22-033-0003	1	S	01-JAN-10	31-DEC-10	3.03	0.53	-0.10	0	3	0	3	N	-4.60	5.22	80		
2010	06	LA	22-033-0009	1	S-NC	01-JAN-10	31-DEC-10	2.53	-0.56	-2.26	0	0	0	3	N	-4.60	5.22	80		
2010	06	LA	22-033-1001	2	P	01-JAN-10	31-DEC-10	0.00	0.55	-0.50	0	0	0	3	N	-4.60	5.22	80		
2010	06	LA	22-047-0007	1	O	01-JAN-10	10-NOV-10	6.15	0.00	-1.42	0	0	0	3	N	-4.60	5.22	80		
2010	06	LA	22-047-0009	1	P	01-JAN-10	31-DEC-10	-2.90	-6.59	-8.25	0	0	0	3	N	-4.60	5.22	80		
2010	06	LA	22-047-0012	1	S	01-JAN-10	31-DEC-10	-7.46	-8.57	-9.52	0	0	0	3	N	-4.60	5.22	80		
2010	06	LA	22-051-1001	2	S	01-JAN-10	31-DEC-10	1.41	-0.57	-2.27	0	3	0	0	N	-4.60	5.22	80		
2010	06	LA	22-055-0007	1	O	01-JAN-10	31-DEC-10	4.17	2.20	-0.49	0	0	0	3	N	-4.60	5.22	80		
2010	06	LA	22-057-0004	1	S	01-JAN-10	31-DEC-10	1.45	-3.11	-3.60	3	0	0	0	N	-4.60	5.22	80		
2010	06	LA	22-063-0002	1	O	01-JAN-10	31-DEC-10	0.81	-1.08	-1.40	0	3	0	3	N	-4.60	5.22	80		
2010	06	LA	22-071-0012	2	S	01-JAN-10	31-DEC-10	4.41	1.12	1.50	0	0	0	3	N	-4.60	5.22	80		
2010	06	LA	22-073-0004	1	S	01-MAR-10	31-OCT-10	10.77	2.41	-2.63	0	0	0	3	N	-4.60	5.22	80		
2010	06	LA	22-077-0001	1	S	01-JAN-10	31-DEC-10	-9.33	-11.68	-10.28	3	0	0	0	N	-4.60	5.22	80		
2010	06	LA	22-087-0009	1	SP	01-JAN-10	31-DEC-10	-1.30	-1.69	-2.62	0	3	0	0	N	-4.60	5.22	80		
2010	06	LA	22-089-0003	1	S	01-JAN-10	31-DEC-10	5.80	2.20	-0.85	0	3	0	0	N	-4.60	5.22	80		
2010	06	LA	22-093-0002	1	S	01-JAN-10	31-DEC-10	1.49	0.00	-0.25	0	0	0	3	N	-4.60	5.22	80		
2010	06	LA	22-095-0002	1	SP	01-JAN-10	31-DEC-10	2.86	2.23	0.74	0	0	0	3	N	-4.60	5.22	80		
2010	06	LA	22-103-0002	1	S	01-JAN-10	31-DEC-10	-7.14	-9.20	-8.56	3	0	0	0	N	-4.60	5.22	80		
2010	06	LA	22-121-0001	1	S	01-JAN-10	31-DEC-10	1.22	-1.34	-2.43	12	21	21	21	0	-4.60	5.22	80		
2010	06	LA	<b>SUMMARY</b>					1.22	-1.34	-2.43	12	21	21	21	0	-4.60	5.22	80		

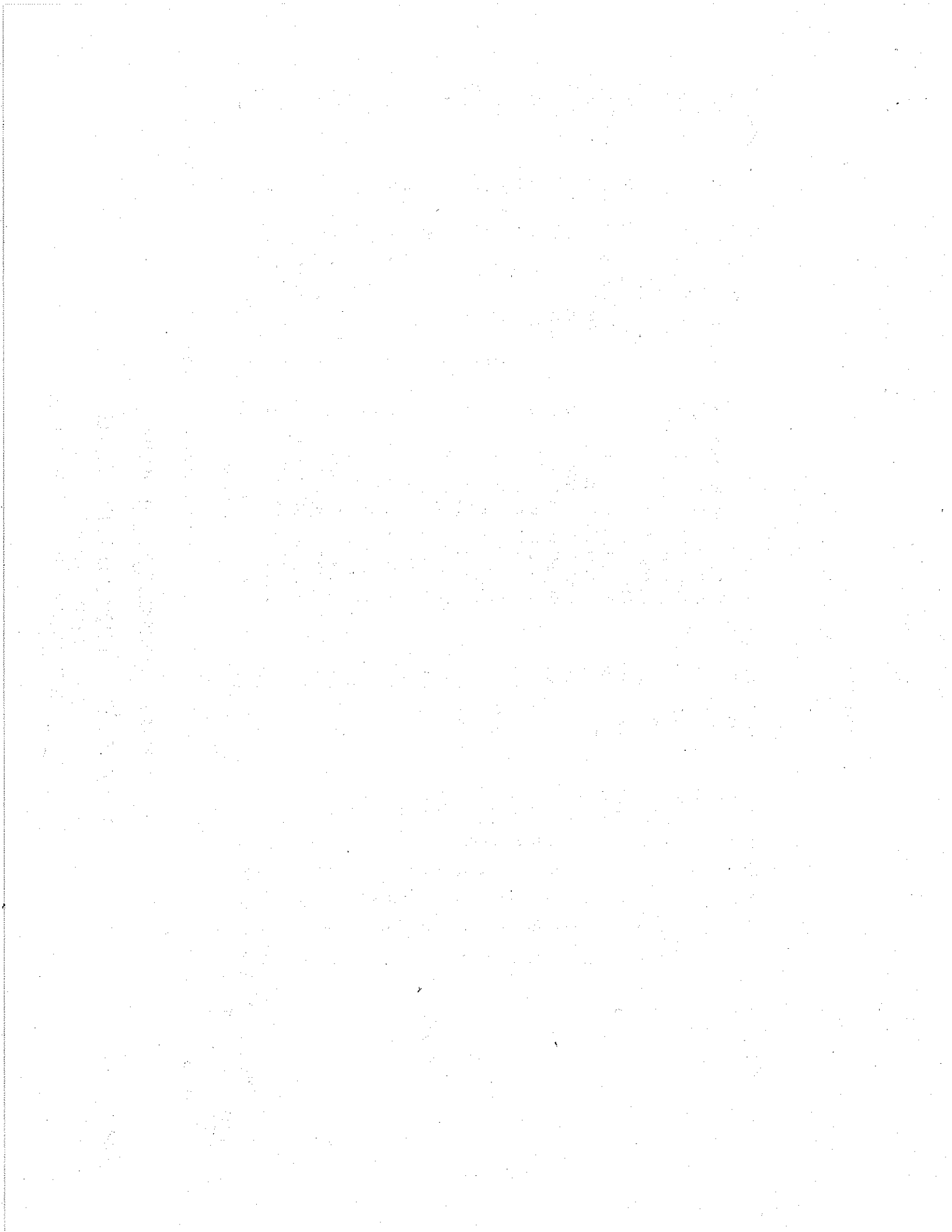

User ID: TCG

QUICKLOOK CRITERIA PARAMETERS

Report Request ID: 824201

Report Code: AMP450

Jan. 7, 2011

Tribal		GEOGRAPHIC SELECTIONS										EPA		
State	County	Site	Parameter	POC	City	AQCR	UAR	CBSA	CSA	Region	Method	Duration	Begin Date	End Date
22														

PROTOCOL SELECTIONS			
Parameter Classification	Parameter	Method	Duration
QUICK LOOK	44201		

Option Type	Option Value	Order	Sort Order	Column
EVENTS PROCESSING		1	PARAMETER_CODE	
MERGE PDF FILES	YES	2	STATE_CODE	
WORKFILE DELIMITER	,	3	COUNTY_CODE	
		4	SITE_ID	
		5	POC	
		6	DATES	
		7	EDL_ID	

GLOBAL DATES	
Start Date	End Date
2010	2010

APPLICABLE STANDARDS	
Standard Description	
Ozone 1-hour Daily 2005	
Ozone 8-Hour 2008	

UNITED STATES ENVIRONMENTAL PROTECTION AGENCY  
AIR QUALITY SYSTEM  
QUICK LOOK REPORT (AMP450)

Jan. 7, 2011

EXCEPTIONAL DATA TYPES

EDT	DESCRIPTION
0	NO EVENTS
1	EVENTS EXCLUDED
2	EVENTS INCLUDED
5	EVENTS WITH CONCURRENCE EXCLUDED

Note: The \* indicates that the mean does not satisfy summary criteria.

UNITED STATES ENVIRONMENTAL PROTECTION AGENCY  
 AIR QUALITY SYSTEM  
 QUICK LOOK REPORT (AMP450)

Jan. 7, 2011

Ozone (44201)

Louisiana

Parts per million (007)

1-HOUR

SITE ID	C	PQAO	CITY	COUNTY	ADDRESS	YEAR	METH	WEAS	REQ	1-HR	2ND	3RD	4TH	DAY	EST	MISS	CERT	EDT	VALID NUM		DAYS	
																			1ST	MAX	1-HR	1-HR
22-005-0004	1	1001	Not in a city	Ascension	11153 Kling Road	2010	087	365	365	.104	.090	.088	.088	0	0.0	0.0	0	0	0	0	0	0
22-015-0008	2	1001	Shreveport	Bossier	1425 Airport Drive	2010	087	242	245	.107	.101	.100	.093	0	0.0	0.0	1	0	0	0	0	0
22-017-0001	2	1001	Not in a city	Caddo	HAGOOD ROAD	2010	087	214	245	.099	.089	.089	.086	0	0.0	0.0	1	0	0	0	0	0
22-019-0002	1	1001	Not in a city	Calcasieu	HIGHWAY 27 AND HIGHWAY 108	2010	087	350	365	.095	.095	.089	.088	0	0.0	0.0	1	0	0	0	0	0
22-019-0008	1	1001	Westlake (RR name West Lake)	Calcasieu	2646 John Stine Road	2010	087	364	365	.094	.093	.093	.092	0	0.0	0.0	1	0	0	0	0	0
22-019-0009	1	1001	Vinton	Calcasieu	2284 Paul Bellow Road	2010	087	362	365	.092	.091	.087	.083	0	0.0	0.0	1	0	0	0	0	0
22-033-0003	1	1001	Baton Rouge	East Baton Rouge	EAST END OF ASTER LANE	2010	047	365	365	.114	.107	.101	.098	0	0.0	0.0	0	0	0	0	0	0
22-033-0009	1	1001	Baton Rouge	East Baton Rouge	1061-A Leesville Ave	2010	047	363	365	.101	.101	.092	.090	0	0.0	0.0	0	0	0	0	0	0
22-033-0013	1	1001	Not in a city	East Baton Rouge	11245 Port Hudson-Pride Rd. Zachary, La	2010	087	356	365	.096	.092	.088	.086	0	0.0	0.0	3	0	0	0	0	0
22-033-1001	2	1001	Not in a city	East Baton Rouge	Highway 964	2010	087	304	365	.177	.092	.090	.087	1	1.2	1.2	0	0	0	0	0	0
22-047-0007	1	1001	Not in a city	Iberville	HIGHWAY 77, GROSSE TETE	2010	087	308	365	.092	.092	.091	.087	0	0.0	0.0	1	0	0	0	0	0
22-047-0009	1	1001	Not in a city	Iberville	65180 Belleview Road	2010	087	365	365	.108	.102	.097	.090	0	0.0	0.0	0	0	0	0	0	0
22-047-0012	1	1001	Not in a city	Iberville	HIGHWAY 171, CARVILLE	2010	087	364	365	.127	.100	.091	.090	1	1.0	1.0	1	0	0	0	0	0
22-051-1001	2	1001	Kenner	Jefferson	West Temple Pl	2010	087	362	365	.106	.096	.094	.093	0	0.0	0.0	1	0	0	0	0	0
22-055-0007	1	1001	Lafayette	Lafayette	646 Cajundome	2010	087	361	365	.087	.086	.081	.081	0	0.0	0.0	1	0	0	0	0	0
22-057-0004	1	1001	Thibodaux	Lafourche	Nicholls University Farm	2010	087	364	365	.088	.086	.083	.083	0	0.0	0.0	1	0	0	0	0	0
22-063-0002	1	1001	Not in a city	Livingston	Highway 16, French	2010	087	352	365	.090	.089	.087	.087	0	0.0	0.0	2	0	0	0	0	0

Note: The \* indicates that the mean does not satisfy summary criteria.



UNITED STATES ENVIRONMENTAL PROTECTION AGENCY  
 AIR QUALITY SYSTEM  
 QUICK LOOK REPORT (AMP450)

Jan. 7, 2011

Louisiana

Parts per million (007)

Ozone (44201)  
 1-HOUR

SITE ID	C	FQAO	CITY	COUNTY	ADDRESS	YEAR	METH	WEAS	REQ	VALID NUM				DAY	EST	MISS	CERT	EDT
										DAYS	1ST	2ND	3RD					
22-071-0012	2	1001	New Orleans	Orleans	Settlement Corner of Florida Ave & Orleans Ave	2010	087	363	365	.093	.085	.083	.080	0	0.0	0	0	0
22-073-0004	1	1001	Monroe	Ouachita	5296 Southwest	2010	087	241	245	.089	.081	.076	.075	0	0.0	1	0	0
22-077-0001	1	1001	New Roads	Pointe Coupee	TED DAVIS RESIDENCE, HIGHWAY 415	2010	087	362	365	.092	.091	.090	.087	0	0.0	3	0	0
22-087-0009	1	1001	Chalmette	St. Bernard	1100 E. JUDGE PEREZ DRIVE	2010	047	344	365	.093	.091	.090	.085	0	0.0	2	0	0
22-089-0003	1	1001	Hahnville	St. Charles	1 RIVER PARK DRIVE	2010	087	361	365	.093	.089	.088	.088	0	0.0	1	0	0
22-093-0002	1	1001	Not in a city	St. James	ST. JAMES COURTHOUSE, HWY 44 @ CANAPELUA	2010	087	362	365	.090	.086	.082	.079	0	0.0	3	0	0
22-095-0002	1	1001	Not in a city	St. John the Baptist	Anthony F. Monica Street	2010	087	365	365	.094	.086	.084	.084	0	0.0	0	0	0
22-103-0002	1	1001	Not in a city	St. Tammany	1421 Hwy 22 W, Madison Ville, LA 70447	2010	087	357	365	.105	.102	.091	.090	0	0.0	1	0	0
22-121-0001	1	1001	Port Allen	West Baton Rouge	1005 Northwest Drive, Port Allen	2010	087	356	365	.094	.094	.092	.087	0	0.0	2	0	0

Note: The \* indicates that the mean does not satisfy summary criteria.

UNITED STATES ENVIRONMENTAL PROTECTION AGENCY  
 AIR QUALITY SYSTEM  
 QUICK LOOK REPORT (AMP450)

Jan. 7, 2011

Ozone (44201)

Louisiana

Parts per million (007)

8-HOUR

SITE ID	P O C	FOAO	CITY	COUNTY	ADDRESS	YEAR	METH	%OBS	MEAS	REQ	VALID				DAY	CERT	EDT
											NUM	DAYS	1ST MAX	2ND MAX			
22-005-0004	1	1001	Not in a city	Ascension	1153 Kling Road	2010	087	100	364	365	.083	.080	.078	.078	6	0	0
22-015-0008	2	1001	Shreveport	Bossier	1425 Airport Drive	2010	087	99	242	245	.090	.087	.083	.079	7	0	0
22-017-0001	2	1001	Not in a city	Caddo	HAGOOD ROAD	2010	087	87	213	245	.083	.078	.077	.077	5	0	0
22-019-0002	1	1001	Not in a city	Calcasieu	HIGHWAY 27 AND HIGHWAY 108	2010	087	95	347	365	.080	.080	.079	.078	5	0	0
22-019-0008	1	1001	Westlake (RR name West Lake)	Calcasieu	2646 John Stine Road	2010	087	99	363	365	.078	.077	.075	.071	2	0	0
22-019-0009	1	1001	Vinton	Calcasieu	2284 Paul Road	2010	087	98	359	365	.084	.073	.073	.073	1	0	0
22-033-0003	1	1001	Baton Rouge	East Baton Rouge	Bellow Road	2010	047	100	364	365	.084	.083	.080	.080	7	0	0
22-033-0009	1	1001	Baton Rouge	East Baton Rouge	EAST END OF ASTER LANE	2010	047	99	362	365	.078	.077	.077	.076	4	0	0
22-033-0013	1	1001	Not in a city	East Baton Rouge	Leesville Ave	2010	087	97	355	365	.089	.083	.079	.071	3	0	0
22-033-1001	2	1001	Not in a city	East Baton Rouge	11245 Port Hudson-Pride Rd. Zachary, La	2010	087	83	303	365	.079	.078	.077	.075	3	0	0
22-047-0007	1	1001	Not in a city	Iberville	HIGHWAY 77, GROSSE TETE	2010	087	83	303	365	.078	.076	.075	.074	2	0	0
22-047-0009	1	1001	Not in a city	Iberville	65180 Belleview Road	2010	087	100	364	365	.082	.077	.077	.074	3	0	0
22-047-0012	1	1001	Not in a city	Iberville	HIGHWAY 171, CARVILLE	2010	087	99	363	365	.080	.075	.074	.072	1	0	0
22-051-1001	2	1001	Kenner	Jefferson	West Temple Pl	2010	087	99	361	365	.093	.084	.081	.081	7	0	0
22-055-0007	1	1001	Lafayette	Lafayette	646 Cajundome	2010	087	99	360	365	.079	.078	.075	.074	2	0	0
22-057-0004	1	1001	Thibodaux	Lafourche	Nicholls University Farm	2010	087	99	363	365	.079	.075	.075	.074	1	0	0
22-063-0002	1	1001	Not in a city	Livingston	Highway 1, Highway 16, French Settlement	2010	087	96	351	365	.080	.080	.078	.076	4	0	0

Note: The \* indicates that the mean does not satisfy summary criteria.

UNITED STATES ENVIRONMENTAL PROTECTION AGENCY  
 AIR QUALITY SYSTEM  
 QUICK LOOK REPORT (AMP450)

Jan. 7, 2011

Louisiana

Parts per million (007)

8-HOUR

SITE ID	P O C	FOAO	CITY	COUNTY	ADDRESS	YEAR	METH	%OBS	MEAS	REQ	VALID				CERT	EDT	
											DAYS	NUM	1ST	2ND			3RD
											MAX	MAX	MAX	MAX	MAX	>	
22-071-0012		2	1001	New Orleans	Orleans	Corner of Florida Ave & Orleans Ave	2010	087	99	363	365	.082	.075	.074	.072	1	0
22-073-0004		1	1001	Monroe	Ouachita	5296 Southwest	2010	087	98	239	245	.071	.071	.071	.070	0	0
22-077-0001		1	1001	New Roads	Pointe Coupee	TED DAVIS RESIDENCE. HIGHWAY 415	2010	087	99	360	365	.083	.080	.076	.075	3	0
22-087-0009		1	1001	Chalmette	St. Bernard	1100 E. JUDGE PEREZ DRIVE	2010	047	94	343	365	.082	.082	.079	.074	3	0
22-089-0003		1	1001	Hahnville	St. Charles	1 RIVER PARK DRIVE	2010	087	99	360	365	.079	.078	.077	.075	3	0
22-093-0002		1	1001	Not in a city	St. James	ST. JAMES COURTHOUSE, HWY 44 @ CANAPPELLA	2010	087	99	362	365	.072	.071	.070	.069	0	0
22-095-0002		1	1001	Not in a city	St. John the Baptist	Anthony F. Monica Street	2010	087	98	359	365	.075	.074	.074	.073	0	0
22-103-0002		1	1001	Not in a city	St. Tammany	1421 Hwy 22 W, Madison Ville, LA 70447	2010	087	97	354	365	.089	.087	.078	.076	4	0
22-121-0001		1	1001	Port Allen	West Baton Rouge	1005 Northwest Drive, Port Allen	2010	087	97	353	365	.075	.074	.072	.071	0	0

Note: The \* indicates that the mean does not satisfy summary criteria.

UNITED STATES ENVIRONMENTAL PROTECTION AGENCY  
AIR QUALITY SYSTEM  
QUICK LOOK REPORT (AMP450)

METHODS USED IN THIS REPORT

PARAMETER	METHOD CODE	COLLECTION METHOD	ANALYSIS METHOD
44201	047	INSTRUMENTAL	ULTRA VIOLET
44201	087	INSTRUMENTAL	ULTRA VIOLET ABSORPTION

Jan. 7, 2011

Note: The \* indicates that the mean does not satisfy summary criteria.

UNITED STATES ENVIRONMENTAL PROTECTION AGENCY  
AIR QUALITY SYSTEM  
QUICK LOOK REPORT (AMP450)

Jan. 7, 2011

POAOS USED IN THIS REPORT

POAO	AGENCY DESCRIPTION
1001	State Of Louisiana

Note: The \* indicates that the mean does not satisfy summary criteria.