Percent Canopy Cover
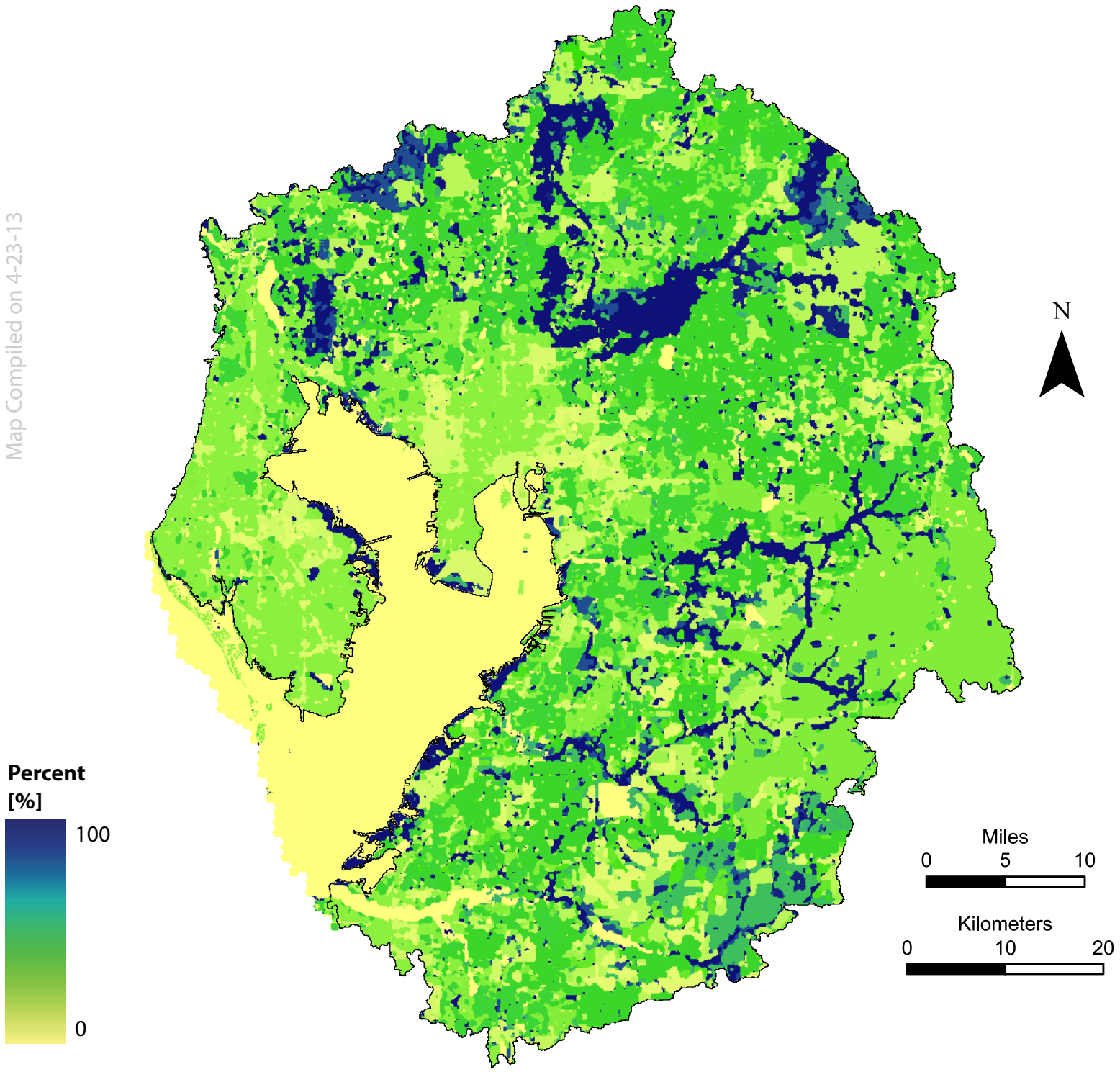
One Bay Development Scenario A 2050