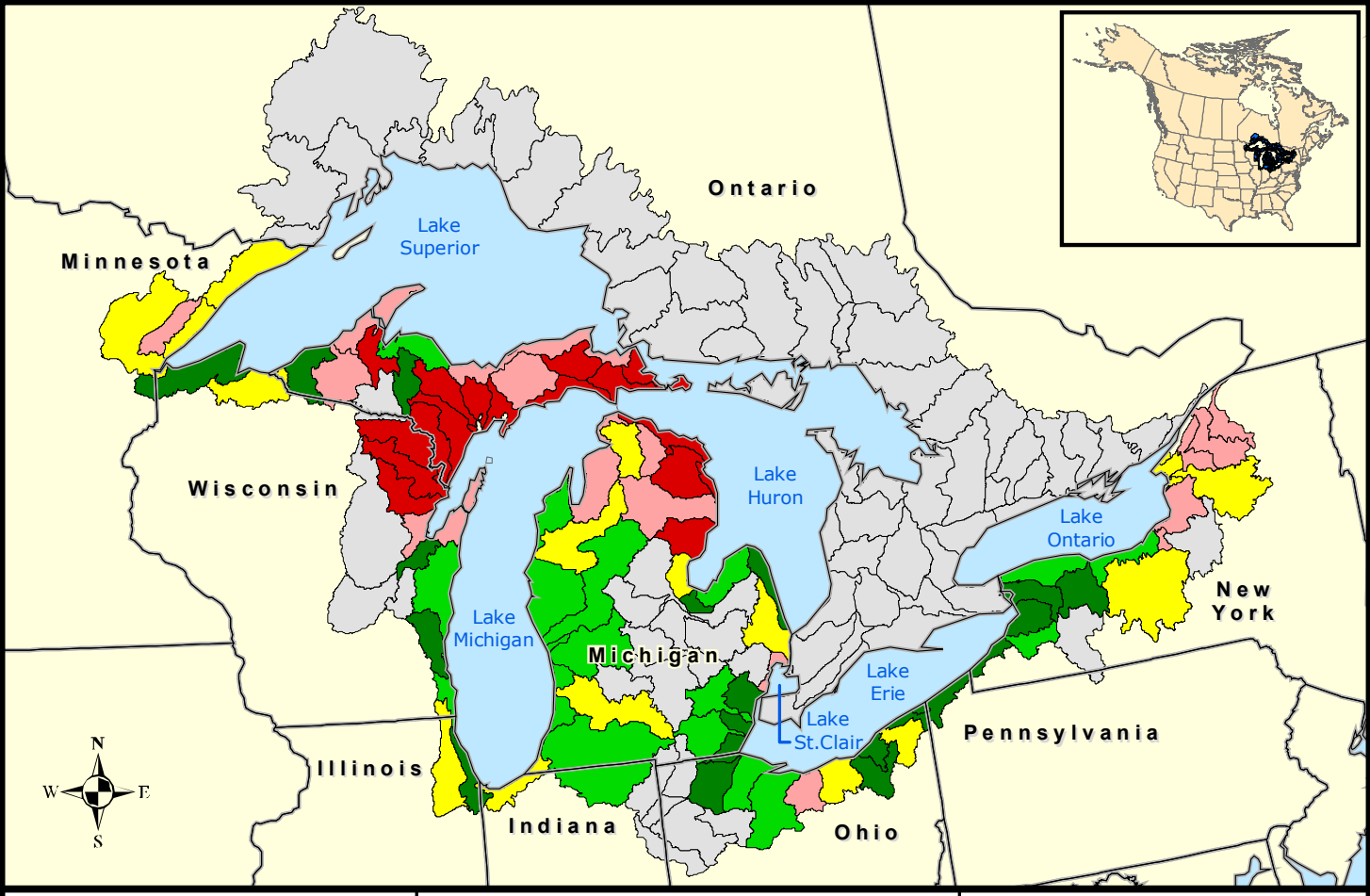

GLB Landscape Metrics

10 km of Shoreline Quantile

Percent wetland

- 1.2 - 6.9
- 7.0 - 10.3
- 10.4 - 14.4
- 14.5 - 29.9
- 30.0 - 55.8
- Not Available

0 100 200 Miles

0 100 200 Kilometers