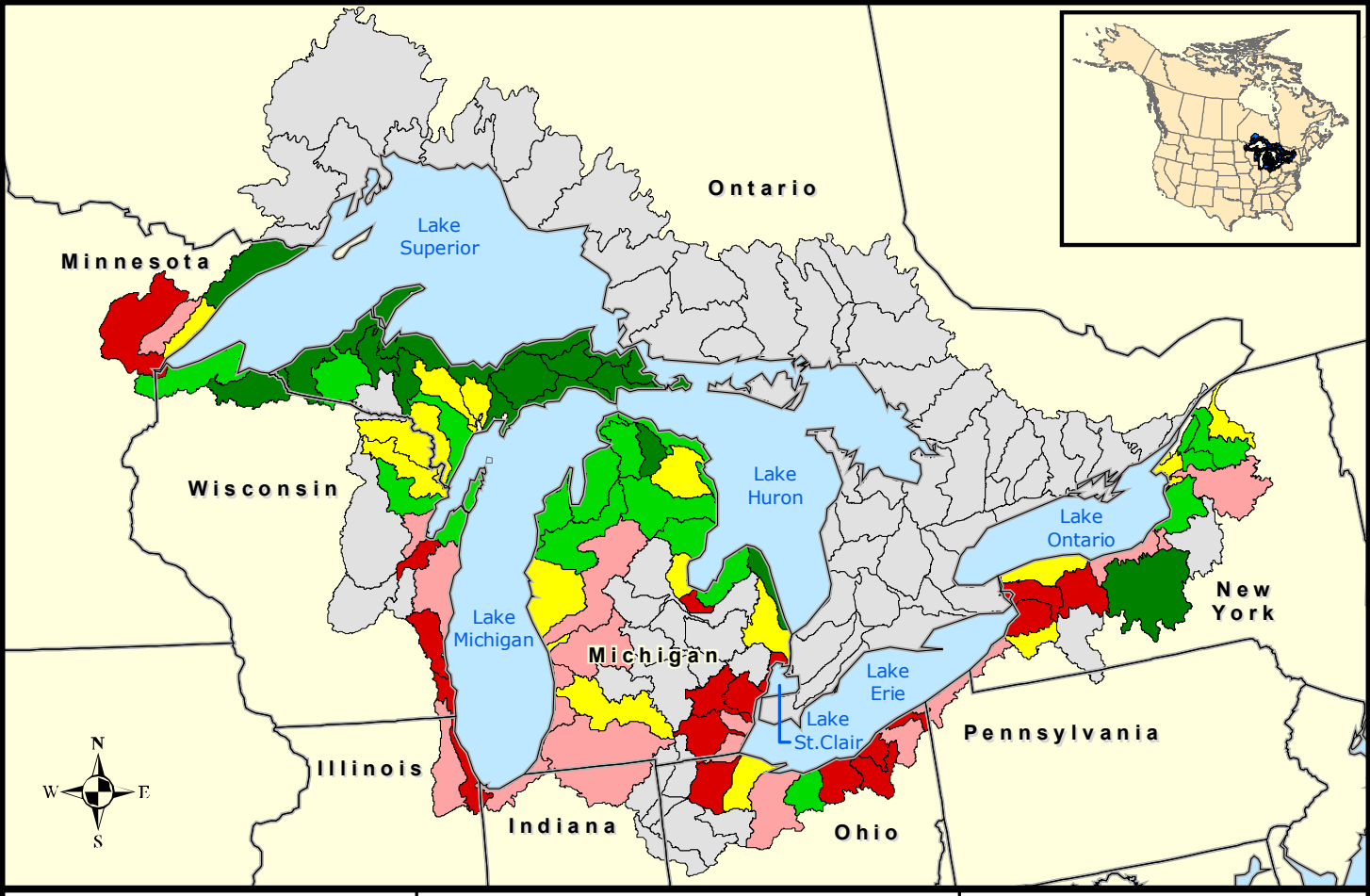

GLB Landscape Metrics

10 km of Shoreline Quantile

Percent urban

- 0.0 - 2.7
- 2.8 - 7.2
- 7.3 - 12.2
- 12.3 - 31.8
- 31.9 - 86.0
- Not Available

0 100 200 Miles

0 100 200 Kilometers