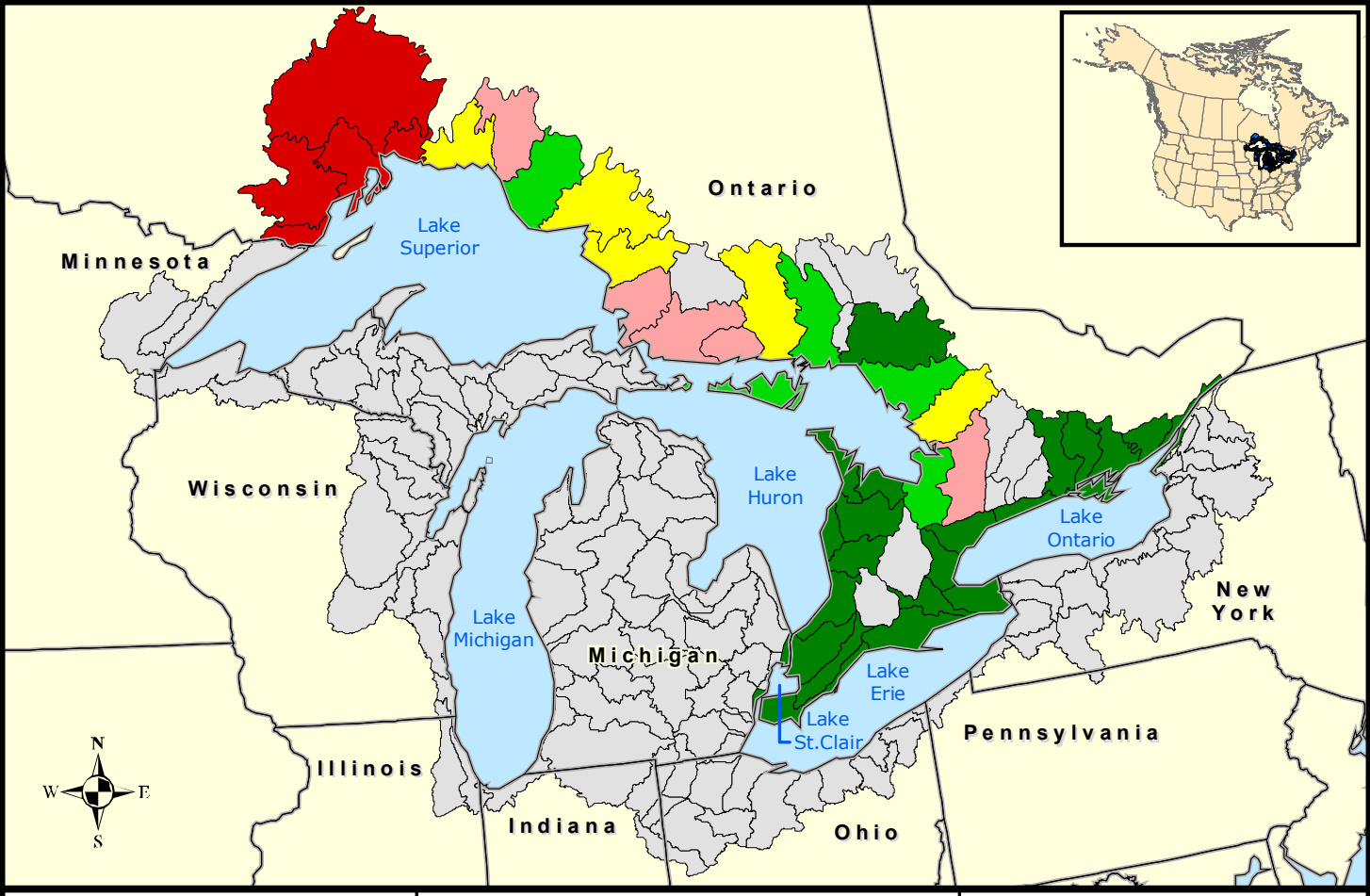

GLB Landscape Metrics

10 km of Shoreline

Quantile

Percent pasture

- 0.00
- 0.01 - 0.28
- 0.29 - 0.89
- 0.90 - 1.50
- 1.51 - 9.32
- Not Available

0 100 200
Miles

0 100 200
Kilometers