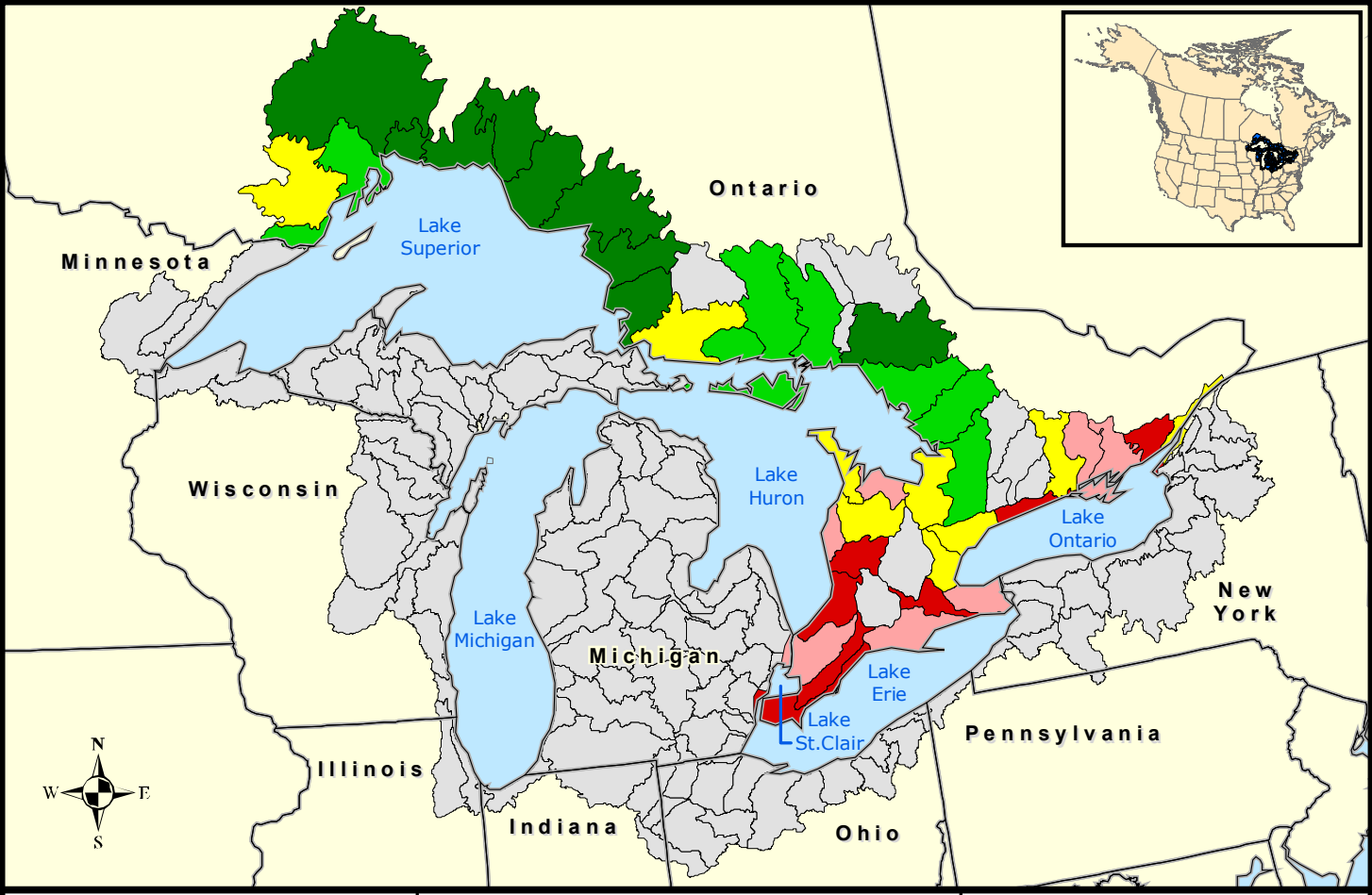


# GLB Landscape Metrics

## 1 km of Shoreline

## Quantile

Percent cropland

- 0.0
- 0.1 - 7.7
- 7.8 - 40.7
- 40.8 - 62.6
- 62.7 - 89.2
- Not Available

0 100 200
Miles

0 100 200
Kilometers