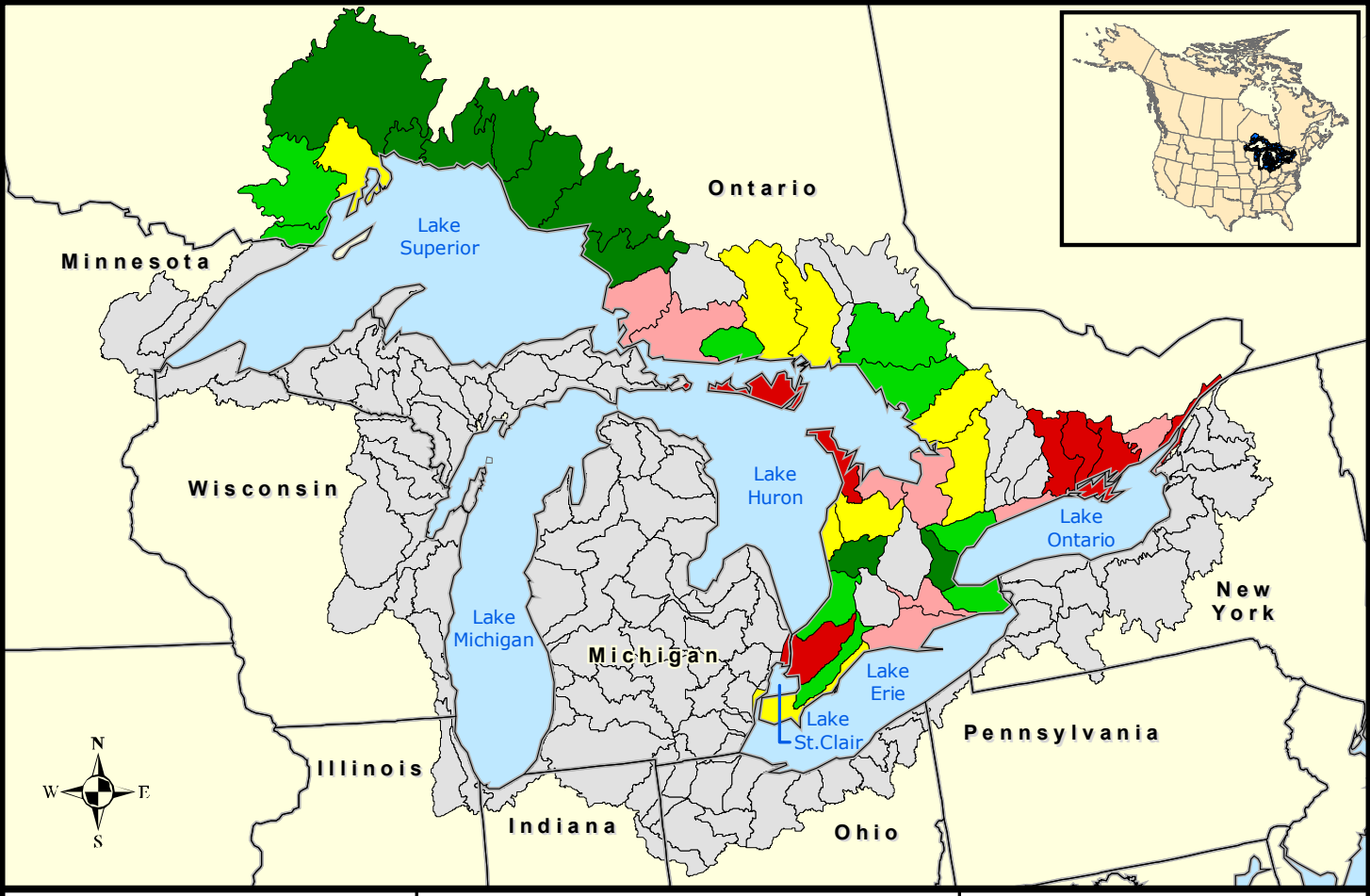

GLB Landscape Metrics

10 km of Shoreline Quantile

Percent edge wetland

- 0.0 - 0.1
- 0.2 - 0.3
- 0.4 - 0.6
- 0.7 - 1.6
- 1.7 - 9.5
- Not Available

0 100 200 Miles

0 100 200 Kilometers