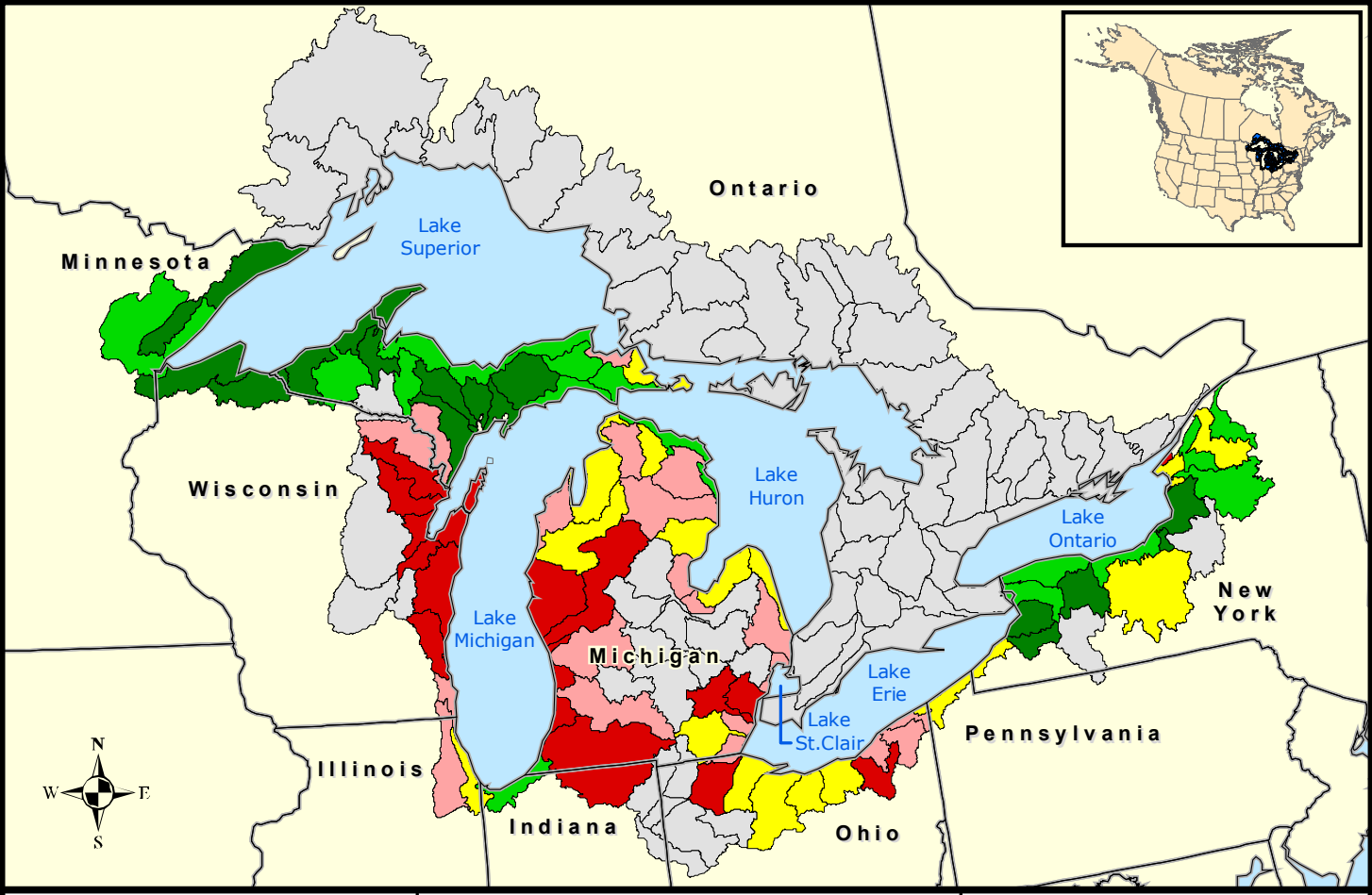

GLB Landscape Metrics

10 km of Shoreline Quantile

Percent grassland adjacent to wetlands

- 0.3 - 2.9
- 3.0 - 4.6
- 4.7 - 5.9
- 6.0 - 8.9
- 9.0 - 22.4
- Not Available

0 100 200 Miles

0 100 200 Kilometers