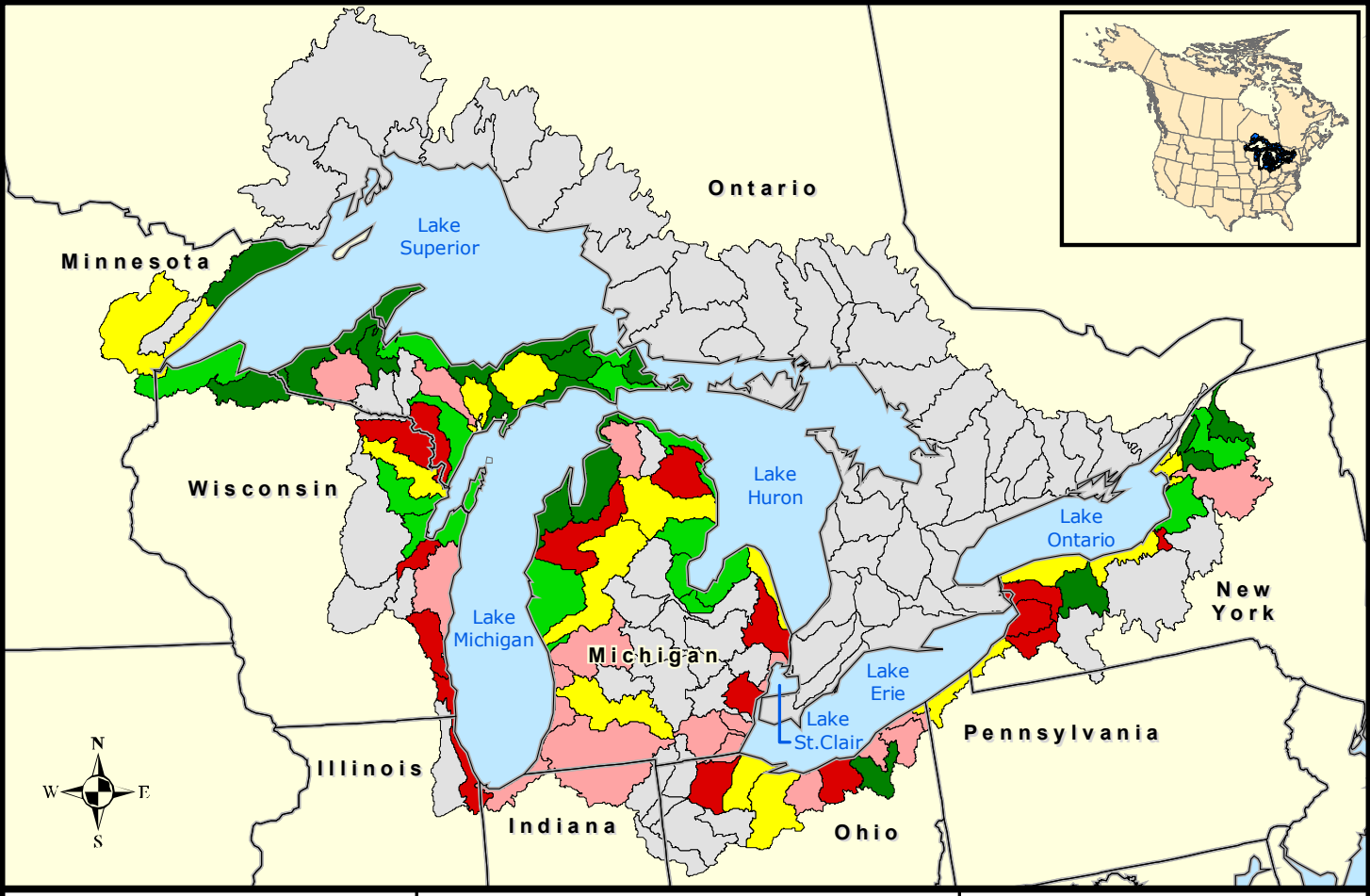

GLB Landscape Metrics

1 km of Shoreline Quantile

Percent urban adjacent to wetlands

- 0.0 - 2.6
- 2.7 - 5.5
- 5.6 - 10.0
- 10.1 - 19.1
- 19.2 - 65.2
- Not Available

0 100 200 Miles

0 100 200 Kilometers