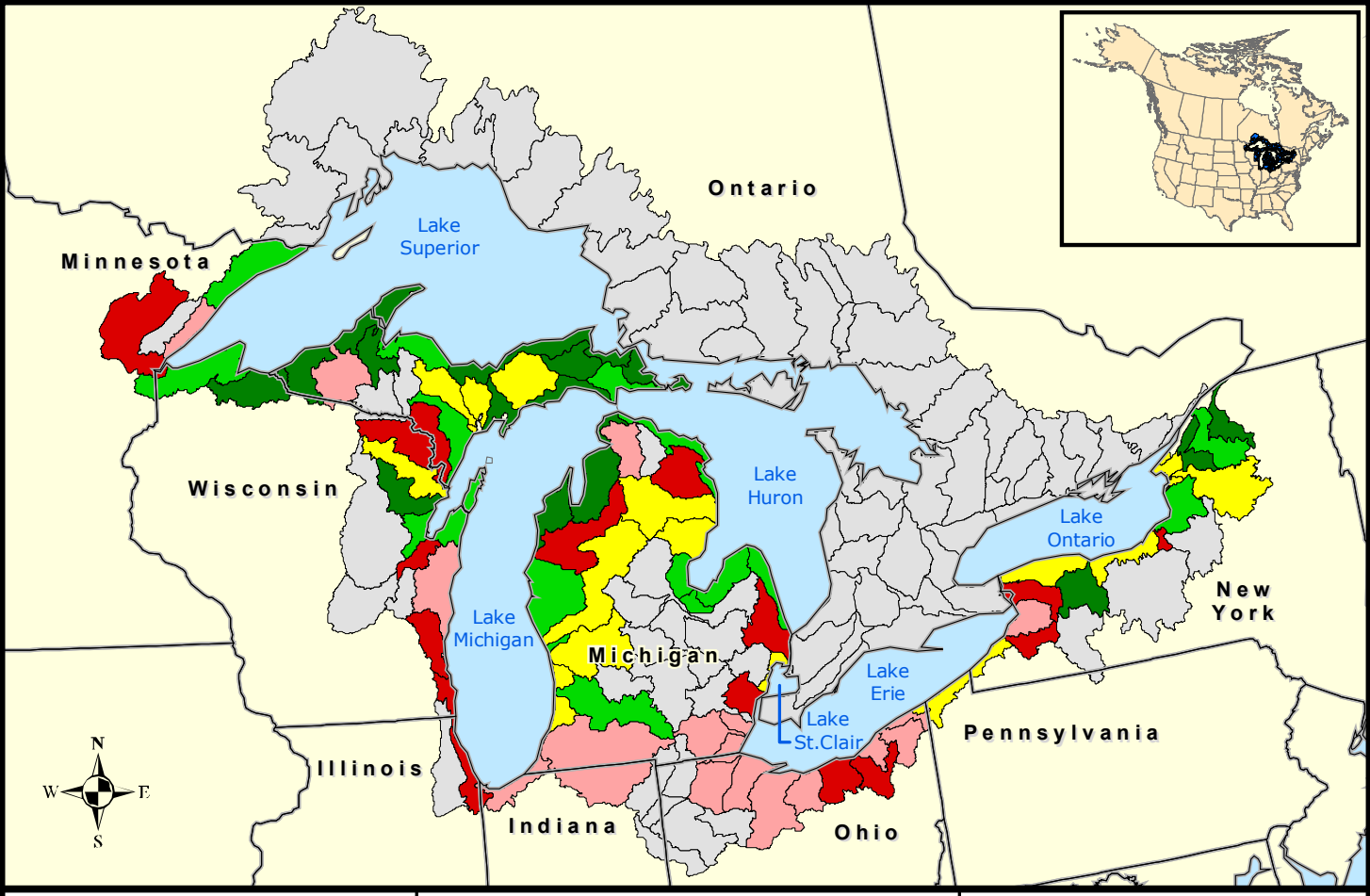

GLB Landscape Metrics

1 km of Shoreline Quantile

Percent urban within 120 meters of wetlands

- 0.0 - 5.1
- 5.2 - 9.2
- 9.3 - 16.5
- 16.6 - 35.8
- 35.9 - 91.7
- Not Available

0 100 200 Miles

0 100 200 Kilometers