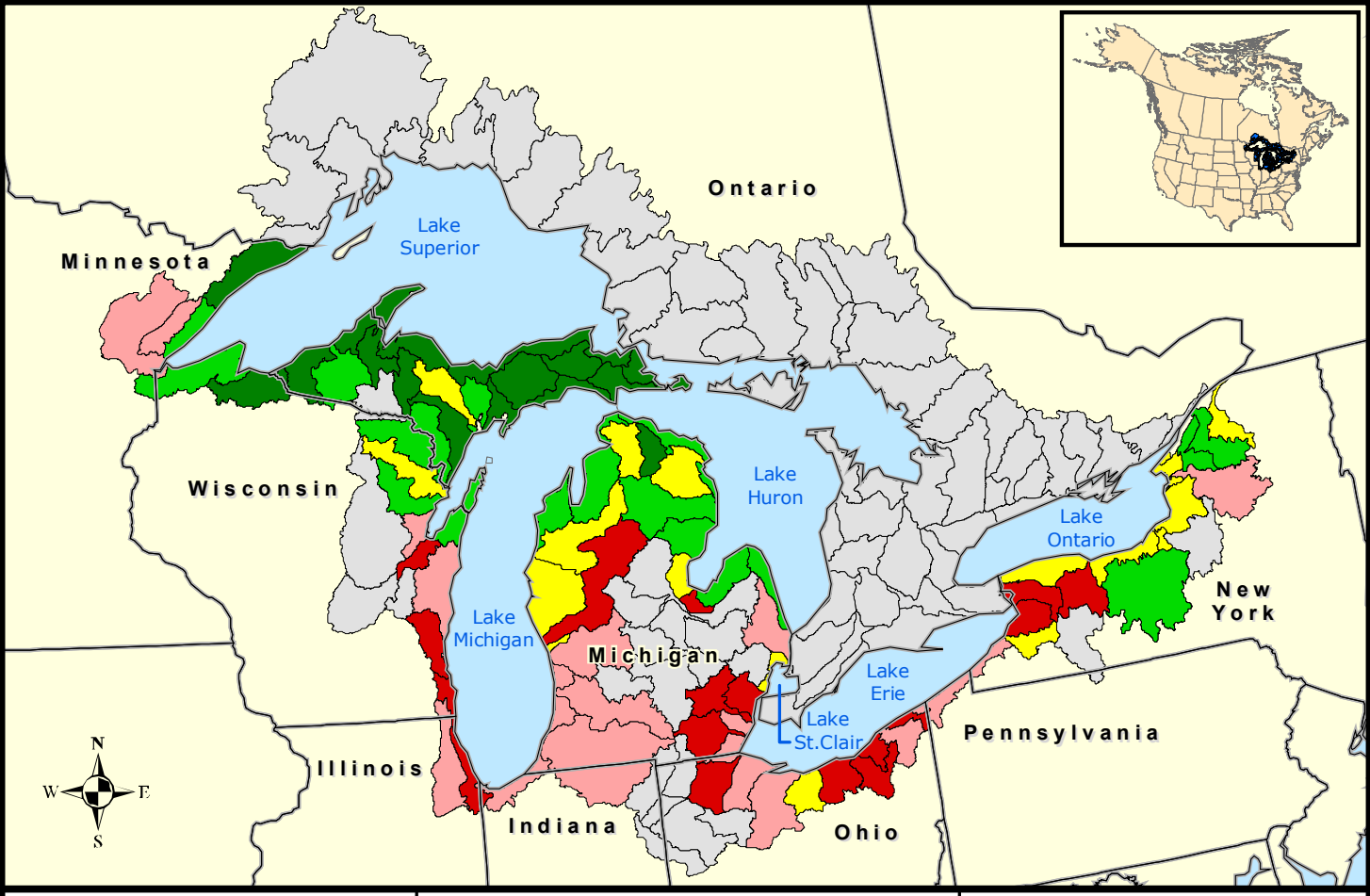

GLB Landscape Metrics

10 km of Shoreline Quantile

Percent urban within 120 meters of wetlands

- 0.0 - 2.4
- 2.5 - 4.5
- 4.6 - 9.0
- 9.1 - 22.6
- 22.7 - 69.3
- Not Available

0 100 200 Miles

0 100 200 Kilometers