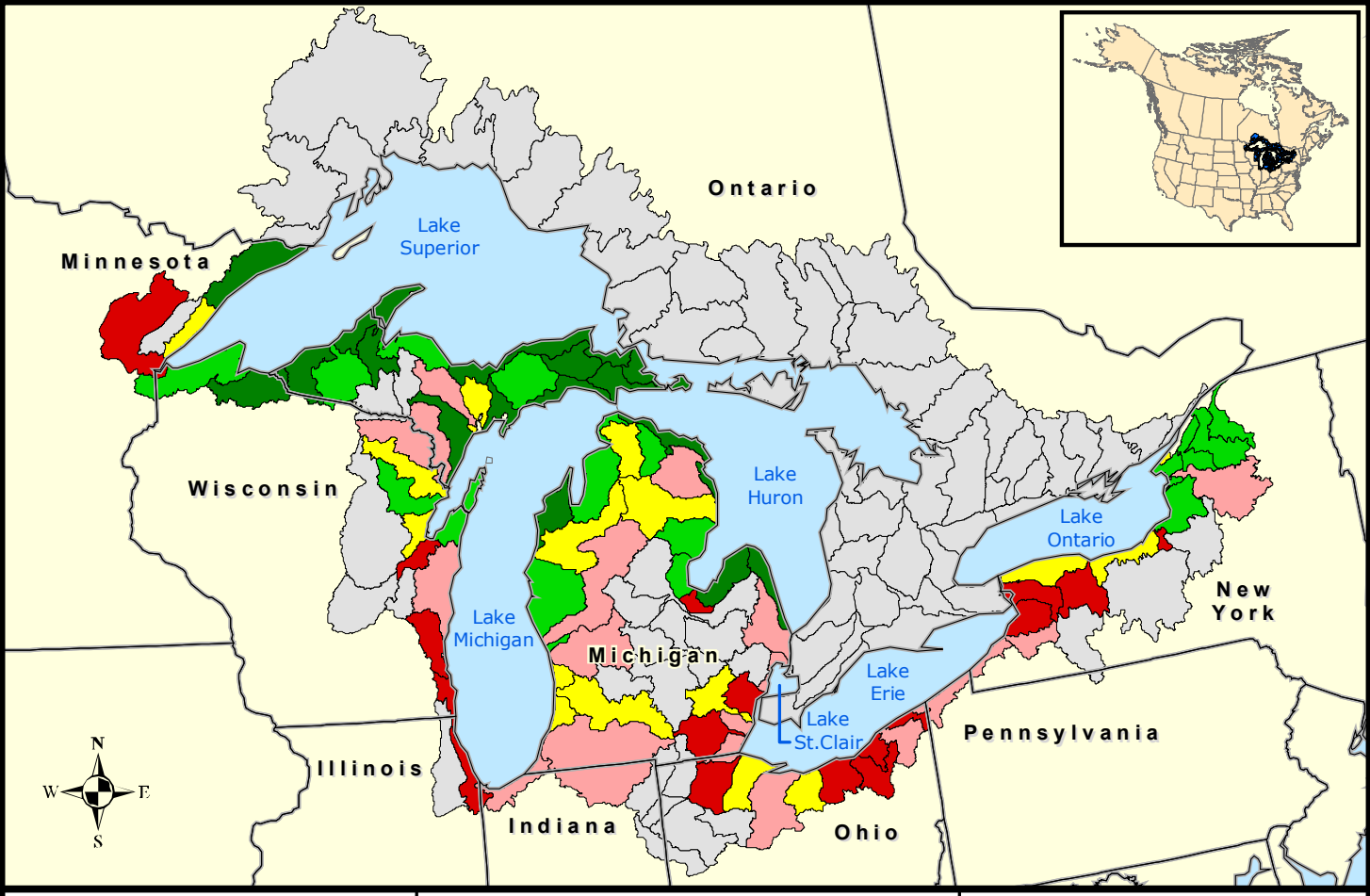

GLB Landscape Metrics

5 km of Shoreline

Quantile

Percent urban

- 0.0 - 4.0
- 4.1 - 9.1
- 9.2 - 17.5
- 17.6 - 42.6
- 42.7 - 88.3
- Not Available

0 100 200
Miles

0 100 200
Kilometers