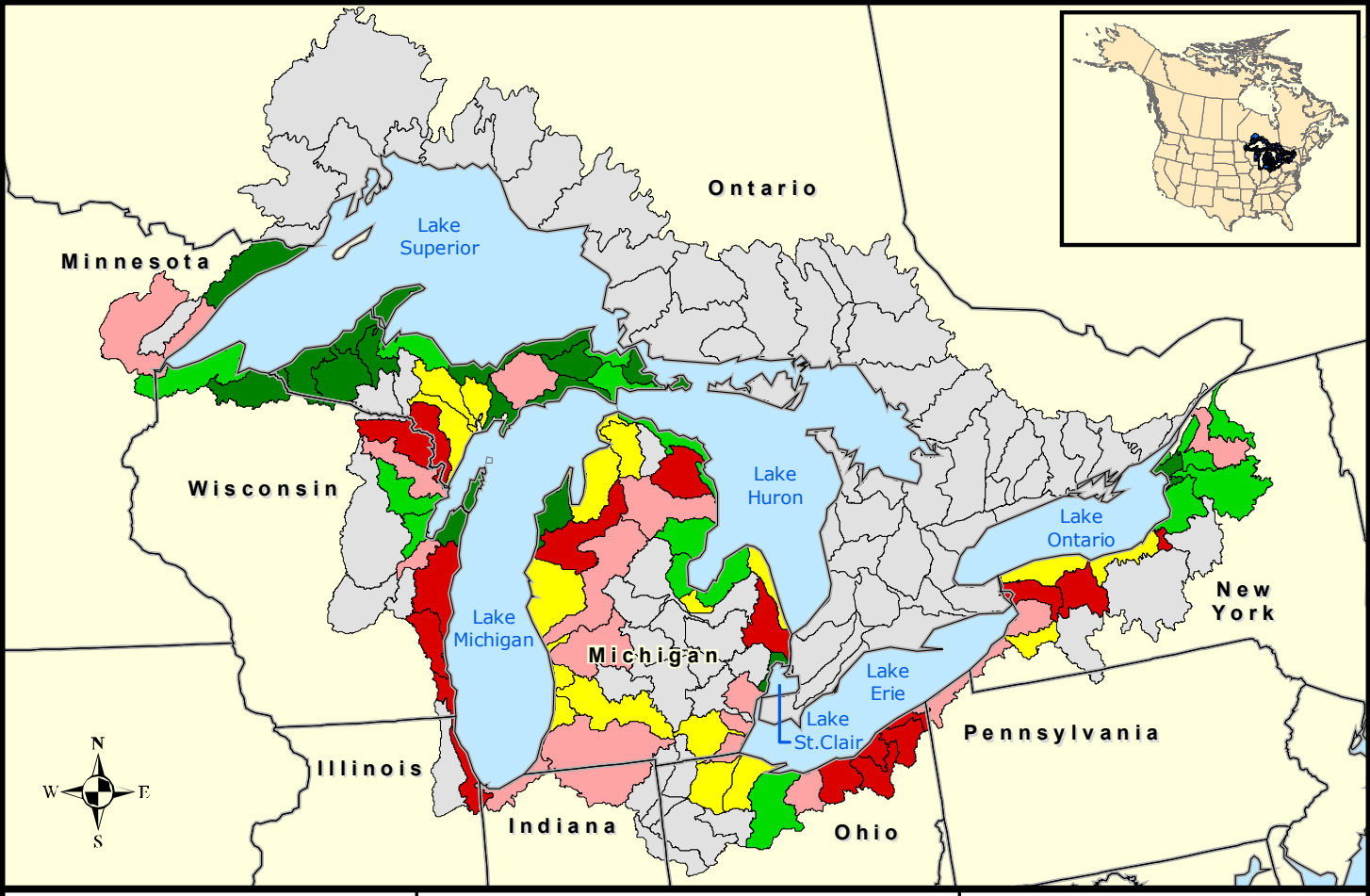

GLB Landscape Metrics

1 km of Shoreline

Quantile

Population density (individuals/km2)

- 1 - 19
- 20 - 61
- 62 - 131
- 132 - 355
- 356 - 6727
- Not Available

0 100 200
Miles

0 100 200
Kilometers