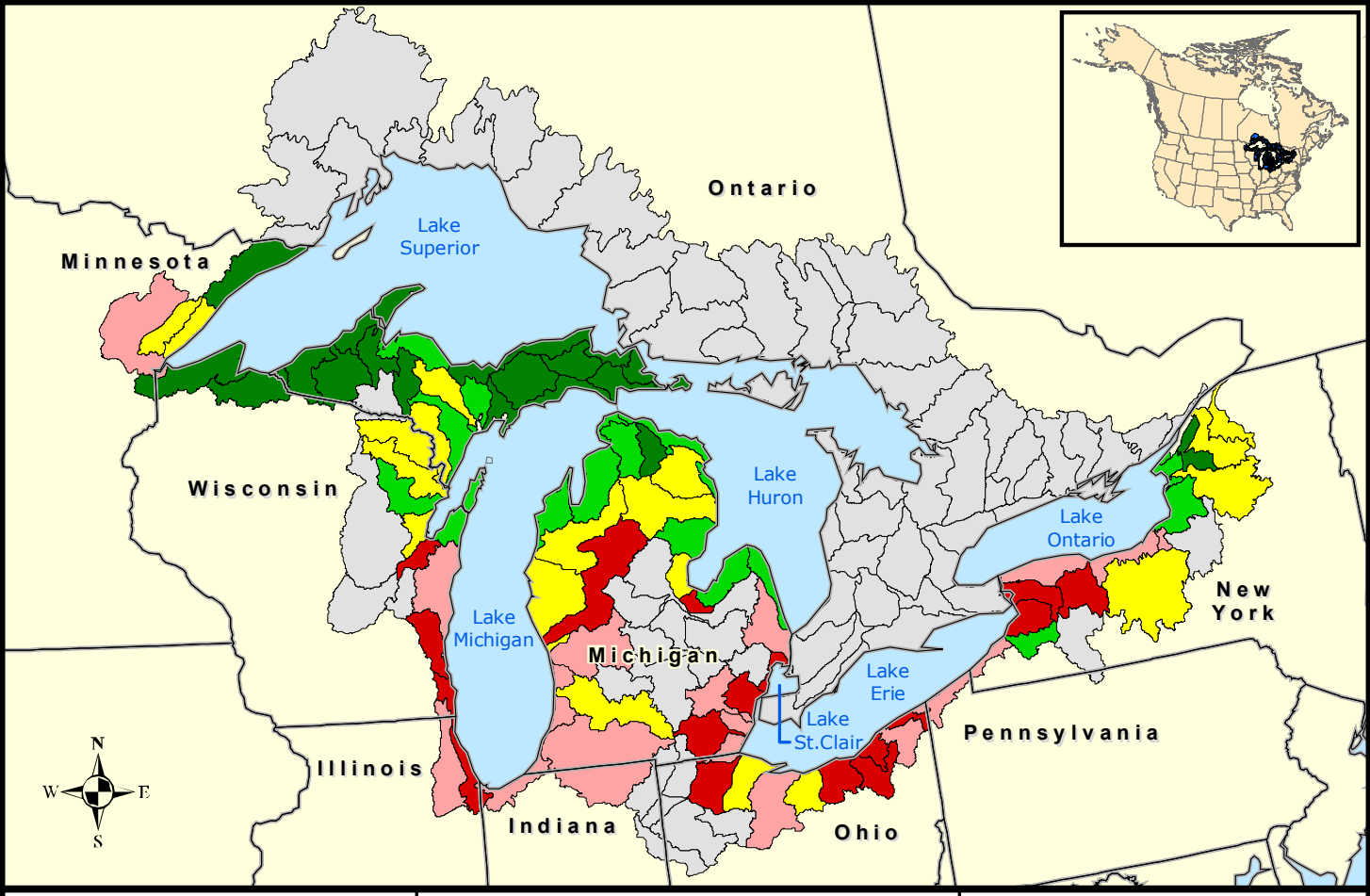

GLB Landscape Metrics

10 km of Shoreline Quantile

Population density (individuals/km2)

- 1 - 15
- 16 - 42
- 43 - 96
- 97 - 360
- 361 - 3113
- Not Available

0 100 200 Miles

0 100 200 Kilometers