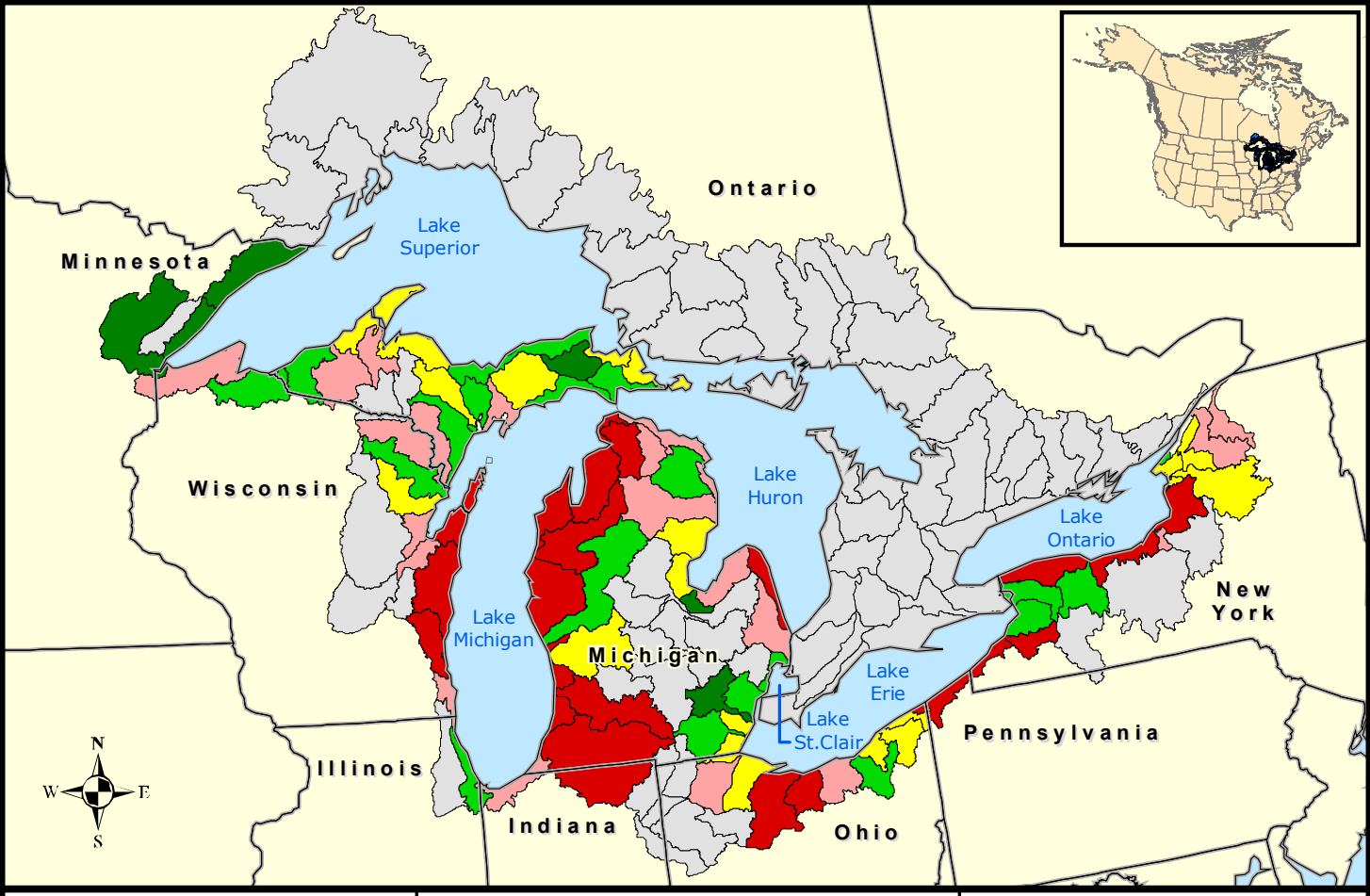

0.00
0.01 - 0.20
0.21 - 0.53
0.54 - 1.83
1.84 - 14.41
Not Available

GLB Landscape Metrics

5 km of Shoreline Quantile

Percent cropland on slopes greater than 3%

0 100 200
Miles

0 100 200
Kilometers