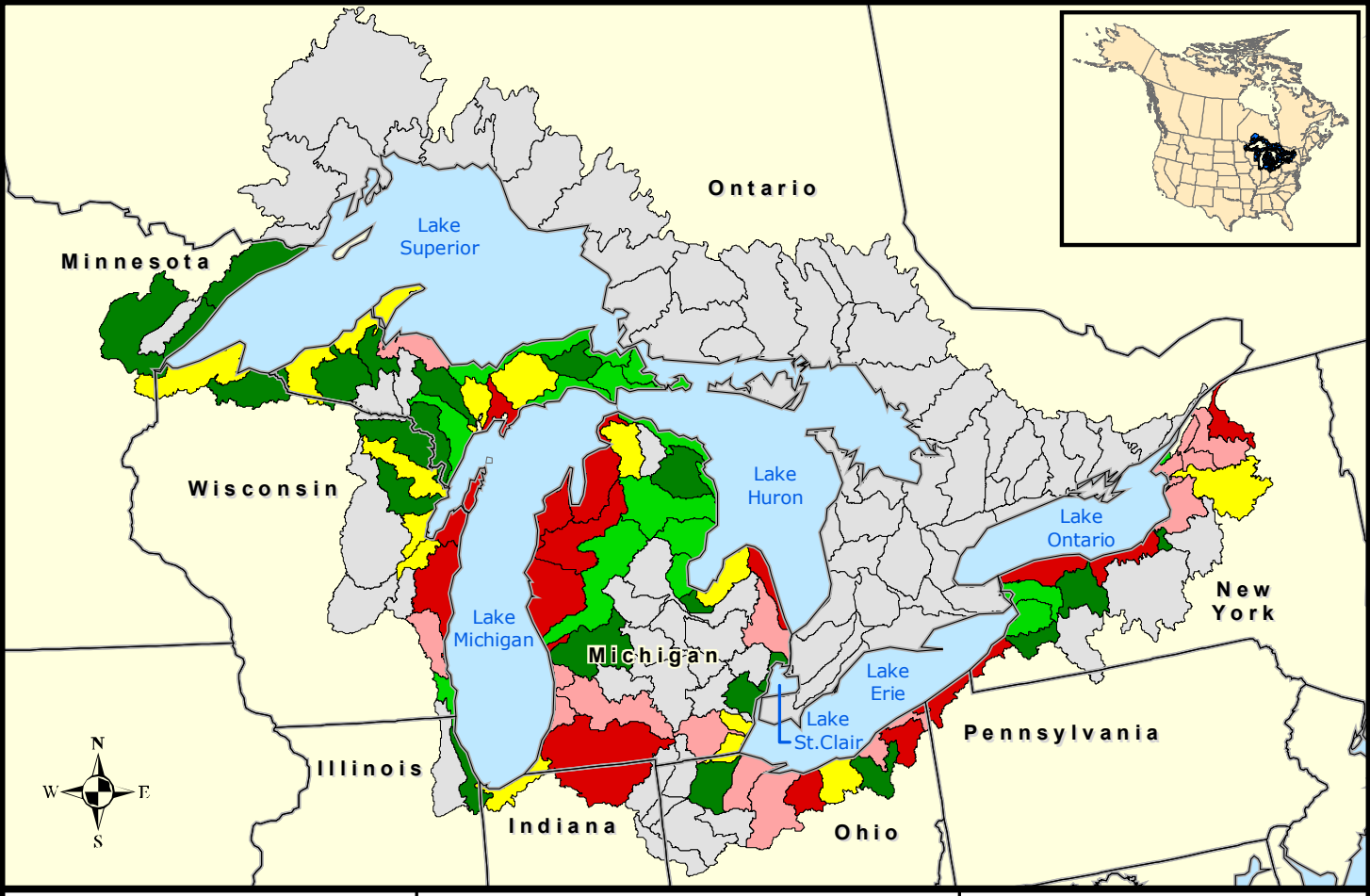

GLB Landscape Metrics

1 km of Shoreline Quantile

Percent cropland on slopes greater than 3%

- 0.00
- 0.01 - 0.10
- 0.11 - 0.33
- 0.34 - 1.19
- 1.20 - 9.80
- Not Available

0 100 200 Miles

0 100 200 Kilometers