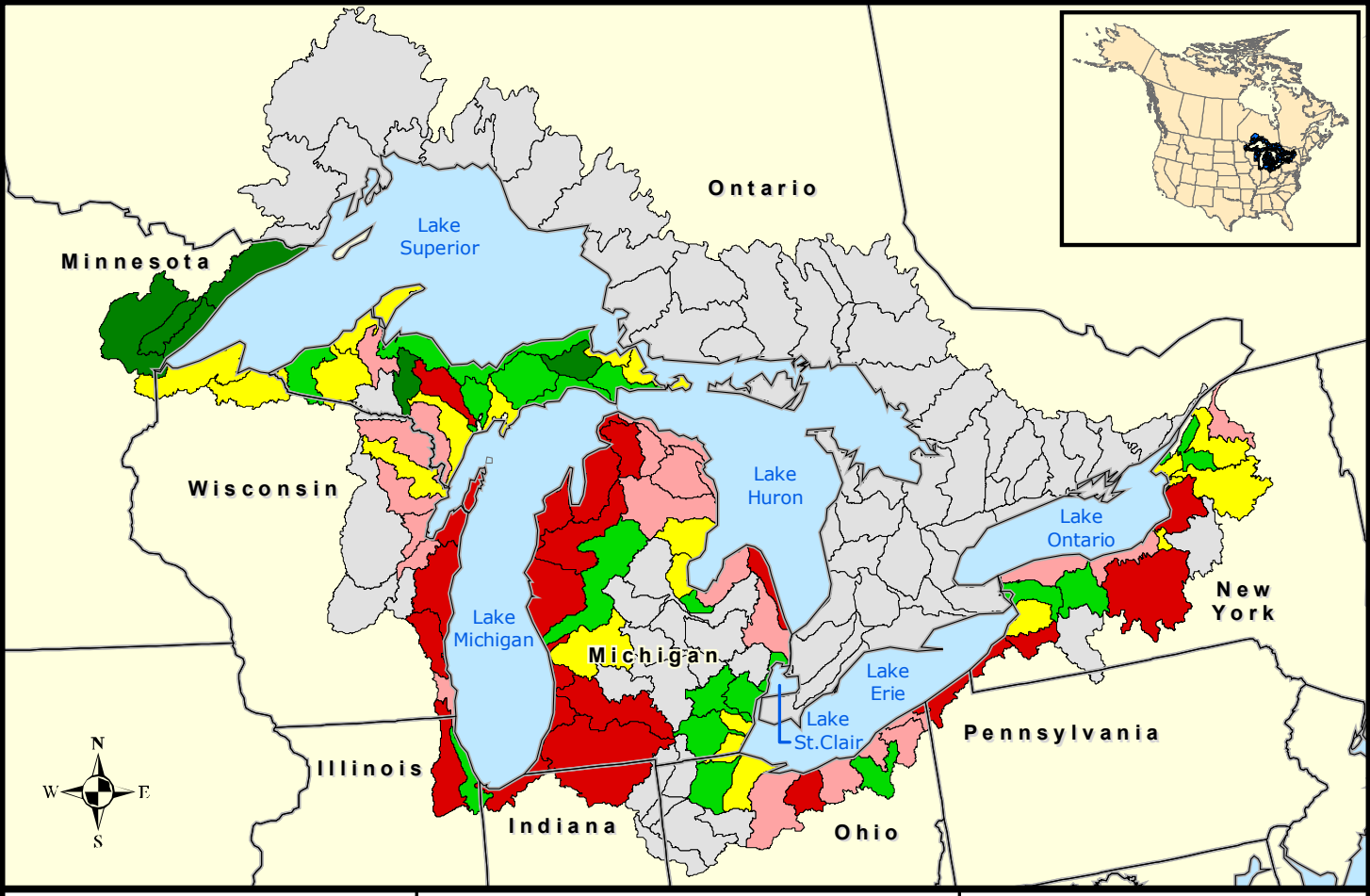

0.00
0.01 - 0.38
0.39 - 1.02
1.03 - 2.78
2.79 - 14.03
Not Available

GLB Landscape Metrics

10 km of Shoreline Quantile

Percent cropland on slopes greater than 3%

0 100 200
Miles

0 100 200
Kilometers