US EPA ARCHIVE DOCUMENT

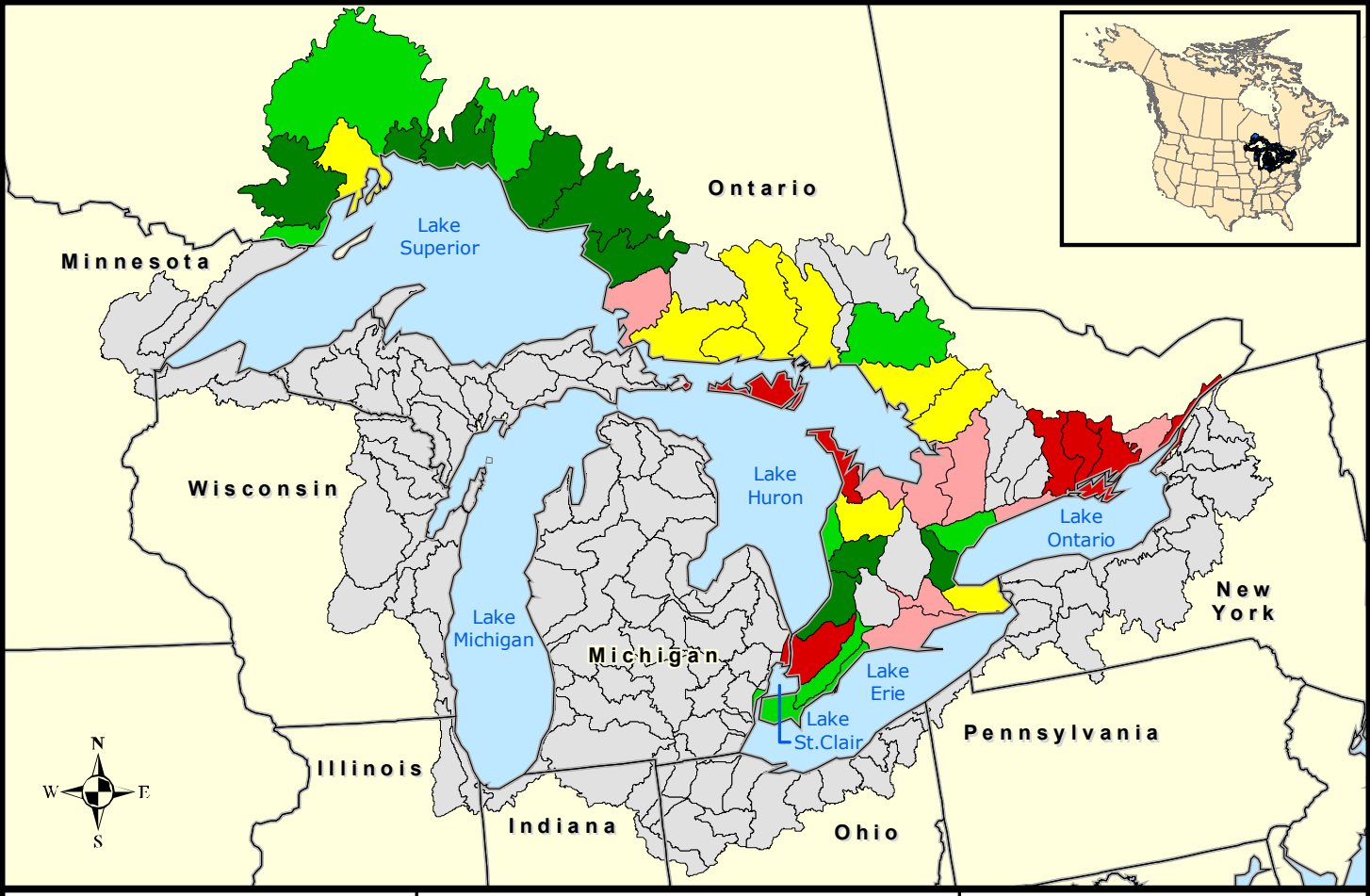

GLB Landscape Metrics

10 km of Shoreline

Quantile

Percent wetland

- 0.2 - 0.5
- 0.6 - 1.3
- 1.4 - 2.3
- 2.4 - 4.8
- 4.9 - 22.7
- Not Available

0 100 200
Miles

0 100 200
Kilometers