US EPA ARCHIVE DOCUMENT

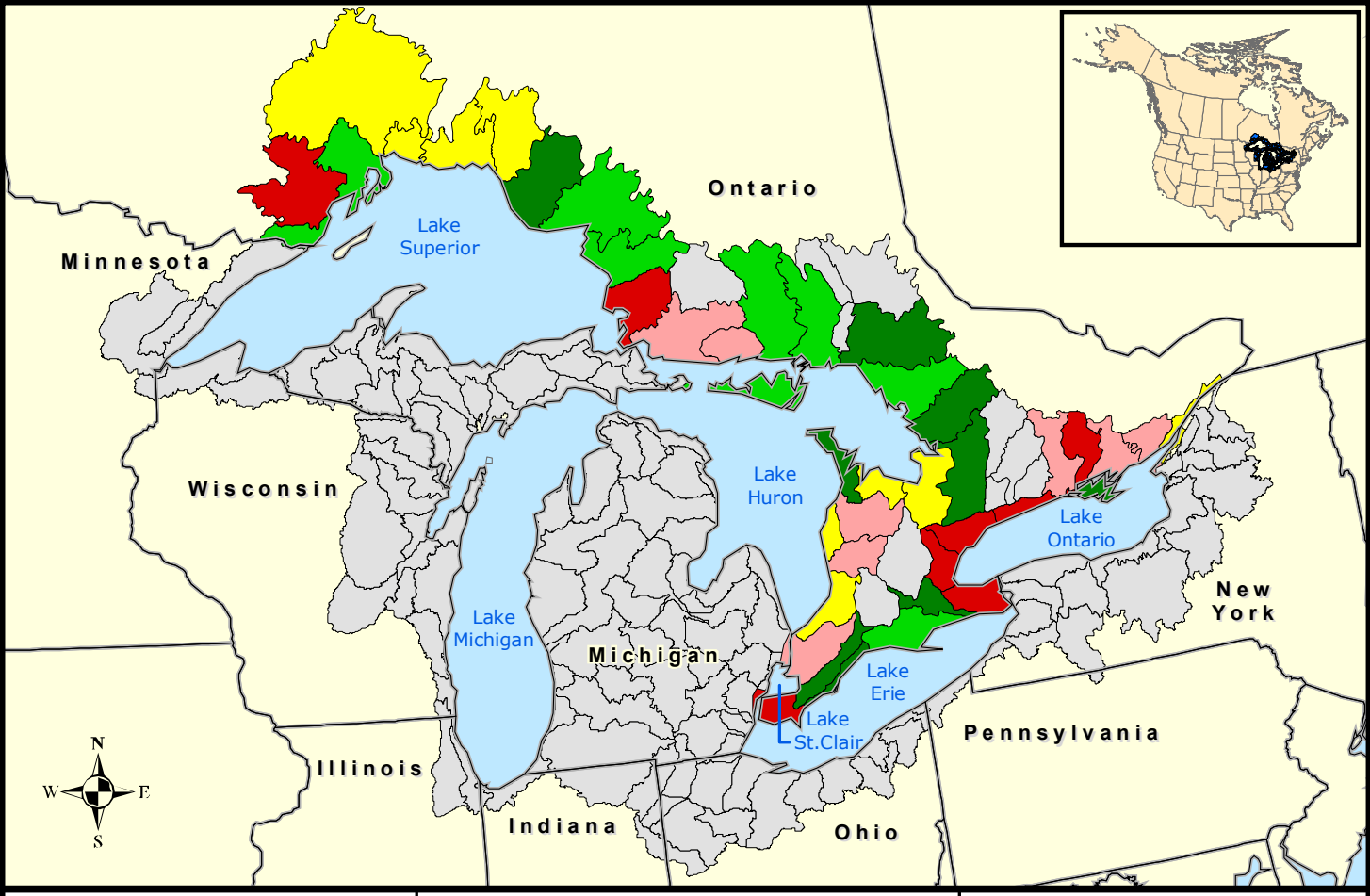

GLB Landscape Metrics

5 km of Shoreline

Quantile

Percent urban

- 0.0 - 0.3
- 0.4 - 1.7
- 1.8 - 4.3
- 4.4 - 6.9
- 7.0 - 71.1
- Not Available

0 100 200
Miles

0 100 200
Kilometers