US EPA ARCHIVE DOCUMENT

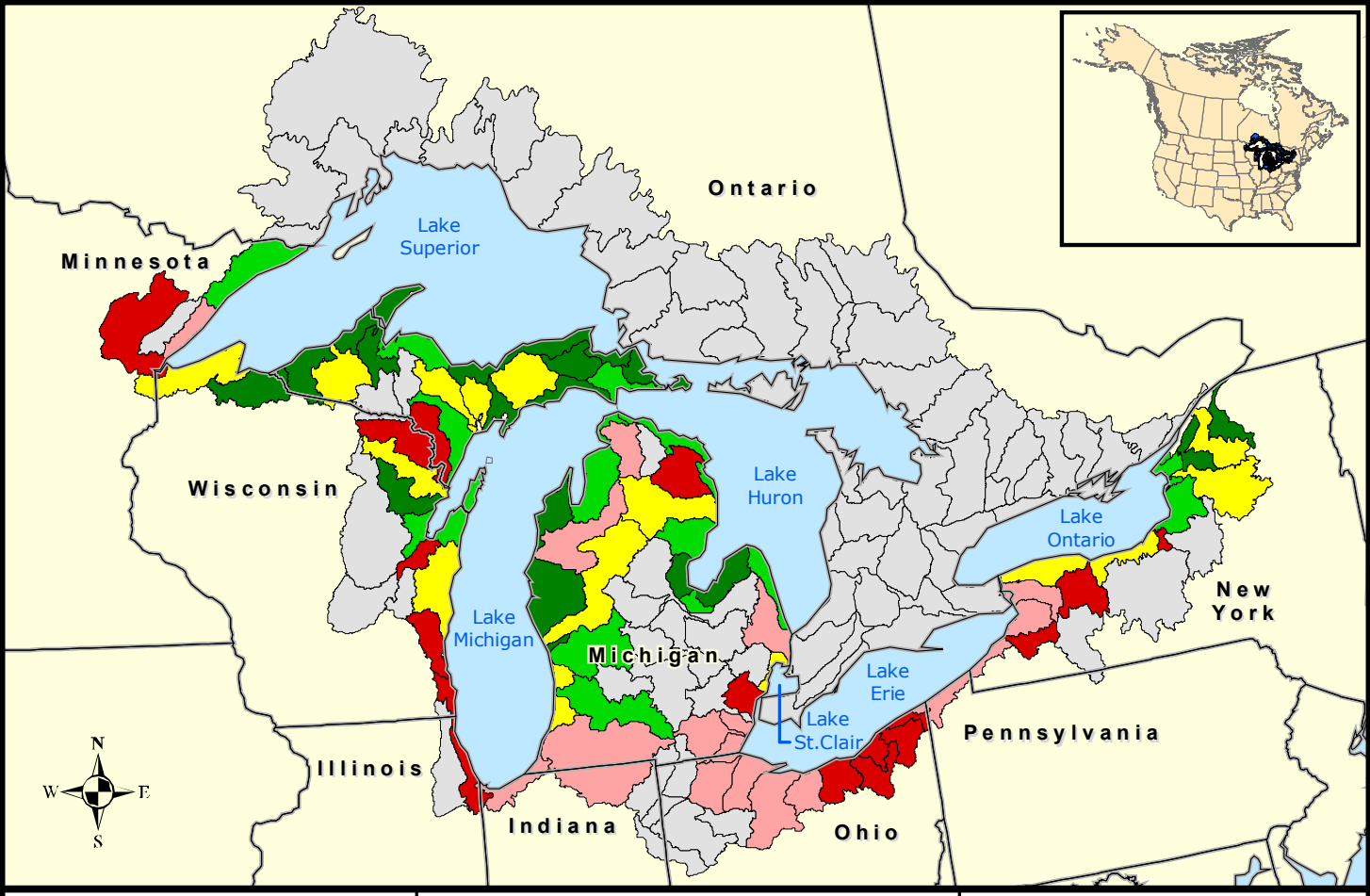

GLB Landscape Metrics

1 km of Shoreline

Quantile

Percent urban

- 0.0 - 6.0
- 6.1 - 11.6
- 11.7 - 24.6
- 24.7 - 51.3
- 51.4 - 99.4
- Not Available

0 100 200
Miles

0 100 200
Kilometers