US EPA ARCHIVE DOCUMENT

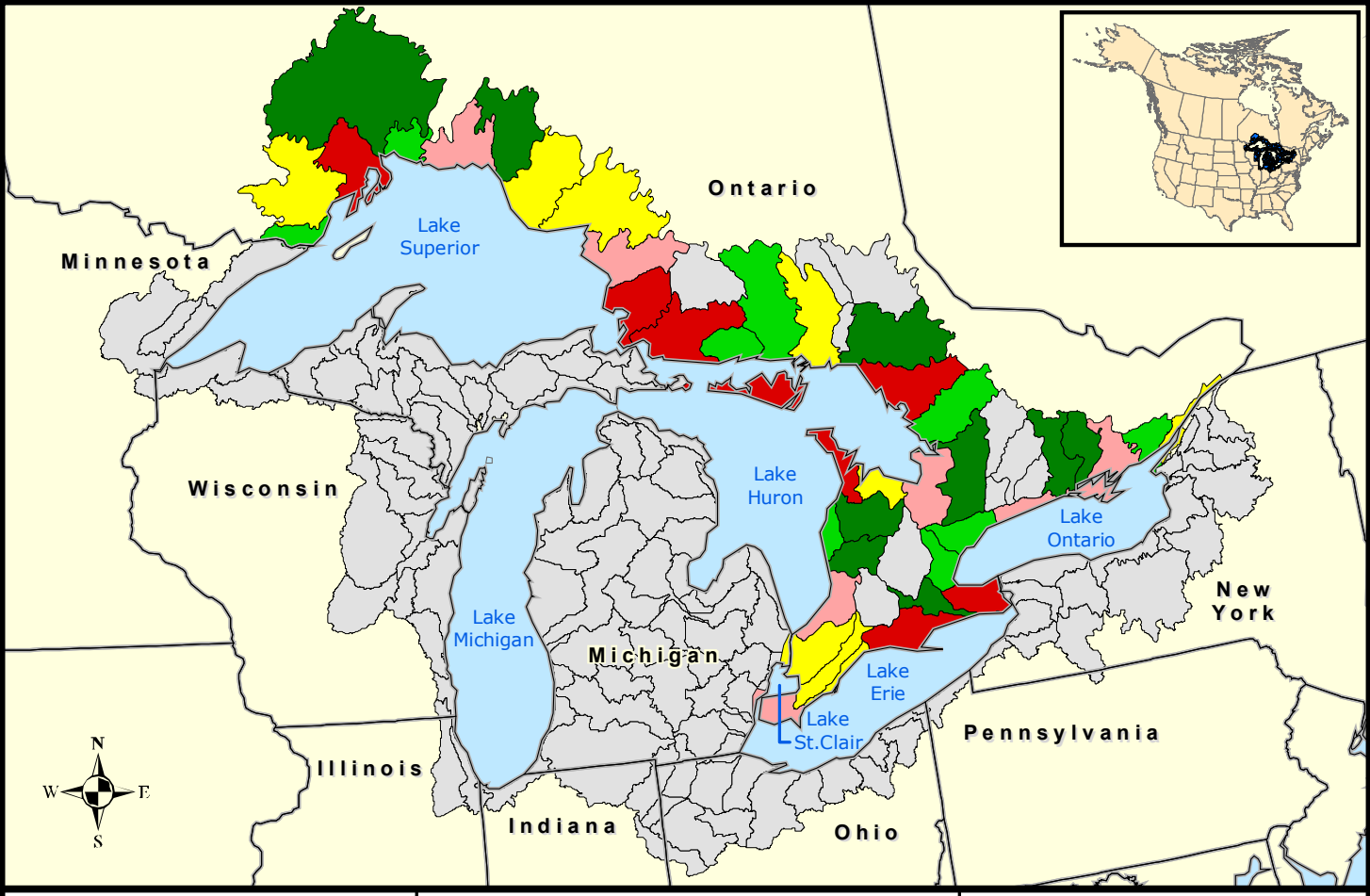

GLB Landscape Metrics

10 km of Shoreline Quantile

Total area of terrestrial land (km2)

- 157.5 - 427.3
- 427.4 - 763.4
- 763.5 - 936.2
- 936.3 - 1296.9
- 1297.0 - 2853.9
- Not Available

0 100 200
Miles

0 100 200
Kilometers