US EPA ARCHIVE DOCUMENT

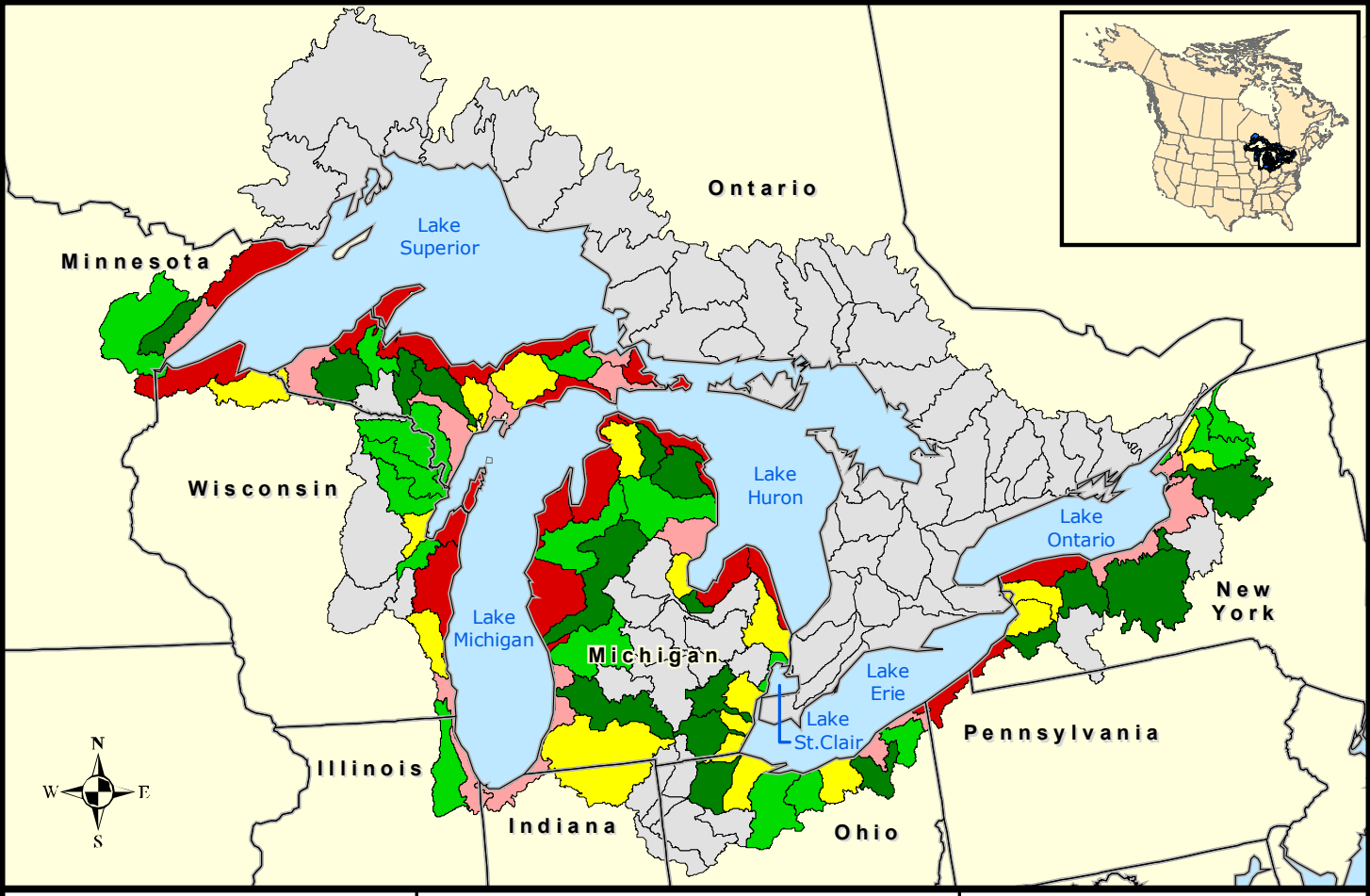

GLB Landscape Metrics

10 km of Shoreline Quantile

Total area of terrestrial land (km2)

- 1.4 - 137.7
- 137.8 - 298.3
- 298.4 - 523.8
- 523.9 - 966.6
- 966.7 - 1966.9
- Not Available

0 100 200
Miles

0 100 200
Kilometers