US EPA ARCHIVE DOCUMENT

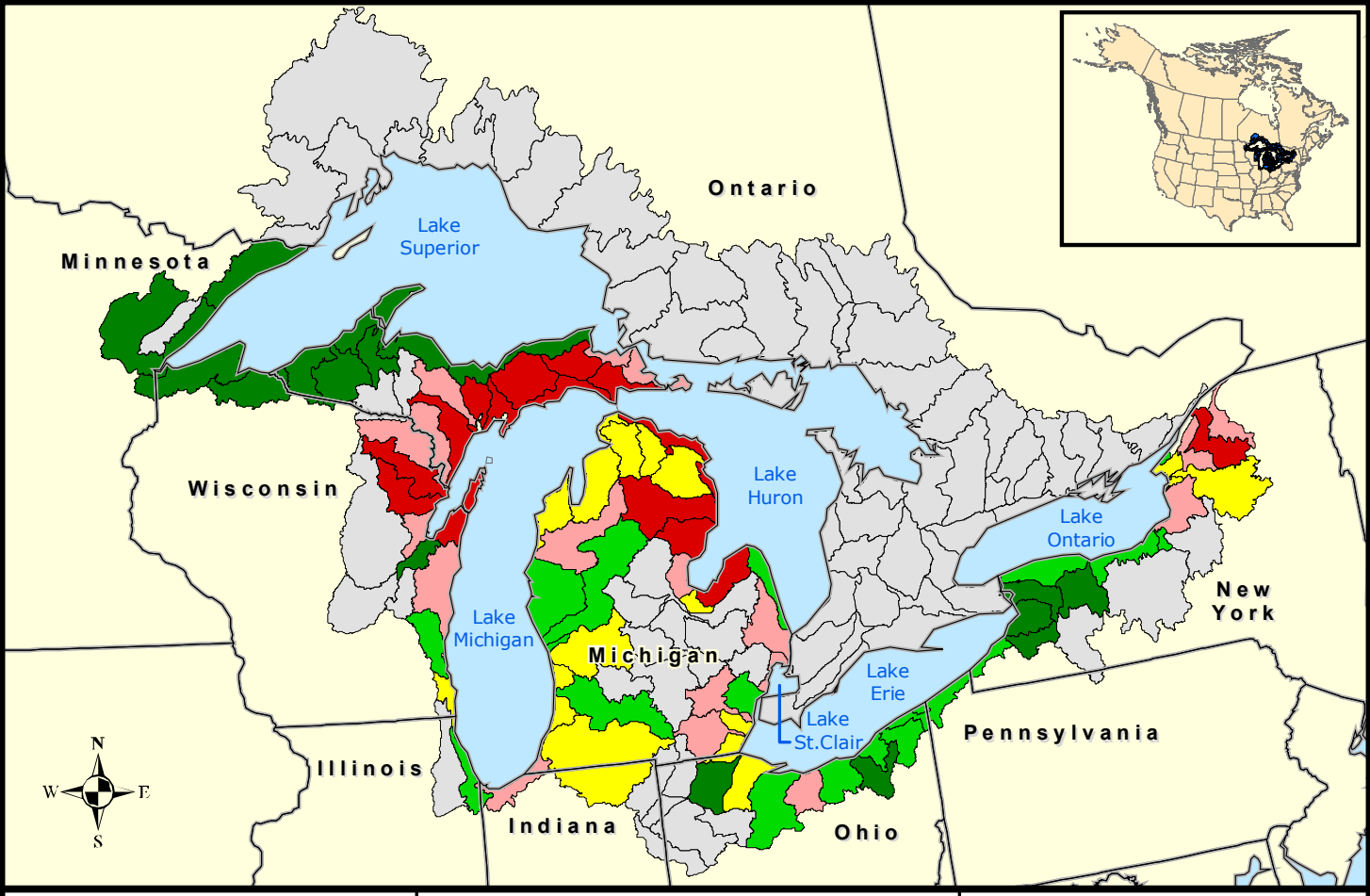

GLB Landscape Metrics

5 km of Shoreline Quantile

Percent perforated wetland

- 0.0 - 0.3
- 0.4 - 0.7
- 0.8 - 1.8
- 1.9 - 3.9
- 4.0 - 17.2
- Not Available

0 100 200
Miles

0 100 200
Kilometers