US EPA ARCHIVE DOCUMENT

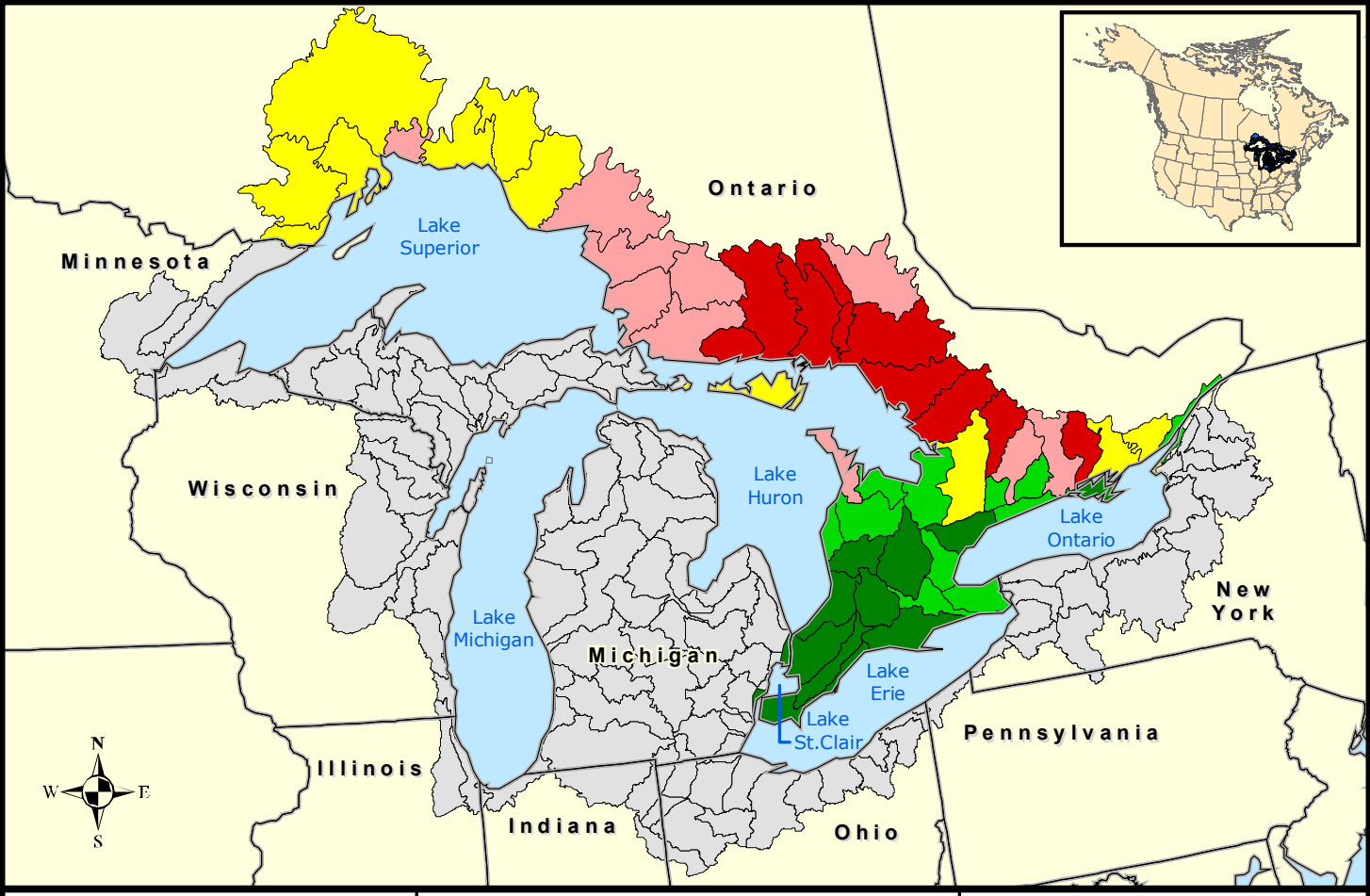

GLB Landscape Metrics

Hydrologic Units Quantile

Percent perforated forest

- 0.1 - 0.9
- 1.0 - 3.5
- 3.6 - 4.9
- 5.0 - 5.3
- 5.4 - 8.0
- Not Available

0 100 200 Miles

0 100 200 Kilometers