US EPA ARCHIVE DOCUMENT

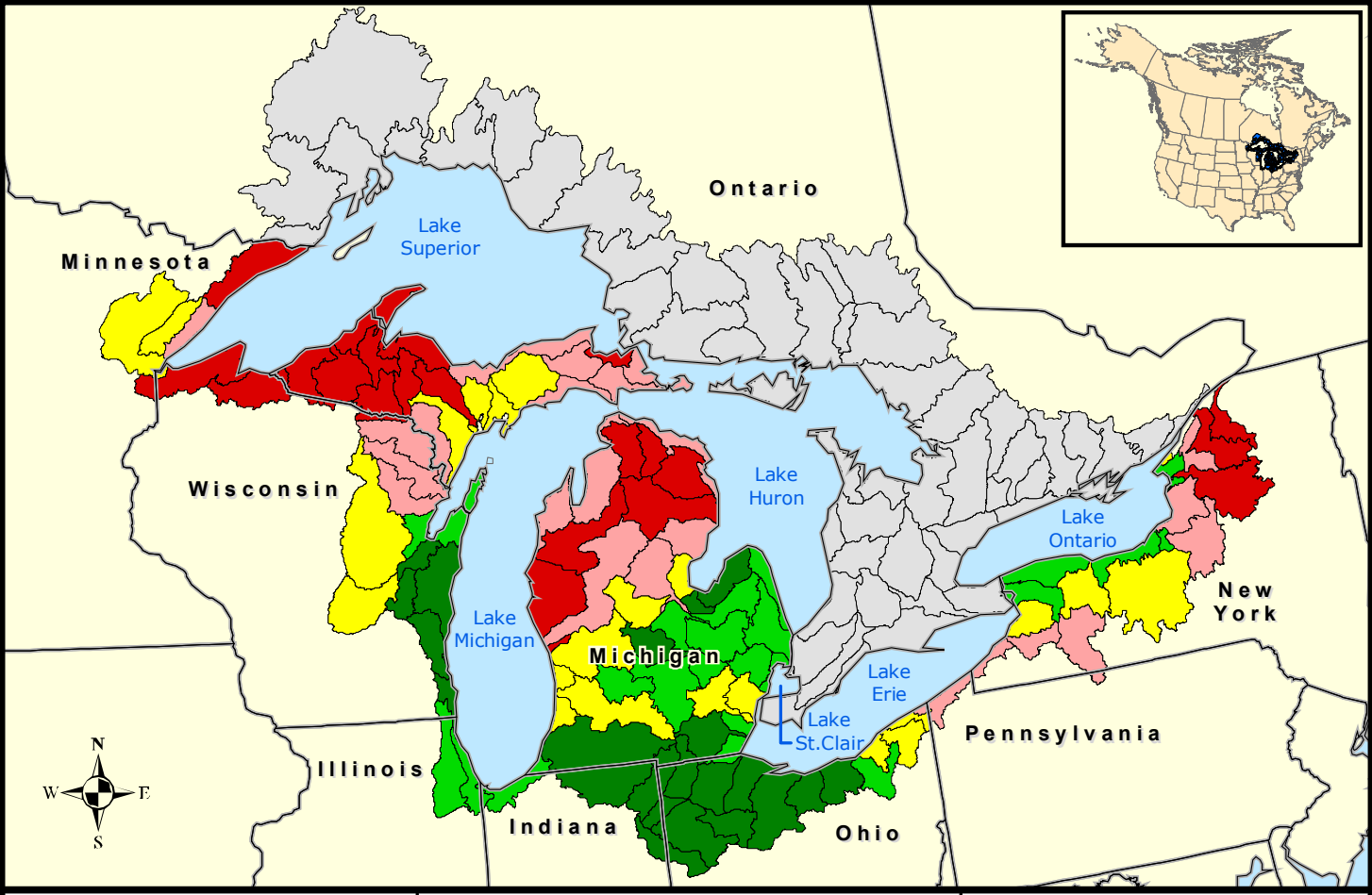


# GLB Landscape Metrics

## Hydrologic Units

## Quantile

Percent perforated forest

- 0.0 - 1.3
- 1.4 - 5.2
- 5.3 - 12.6
- 12.7 - 23.2
- 23.3 - 52.9
- Not Available

0 100 200
Miles

0 100 200
Kilometers