US EPA ARCHIVE DOCUMENT

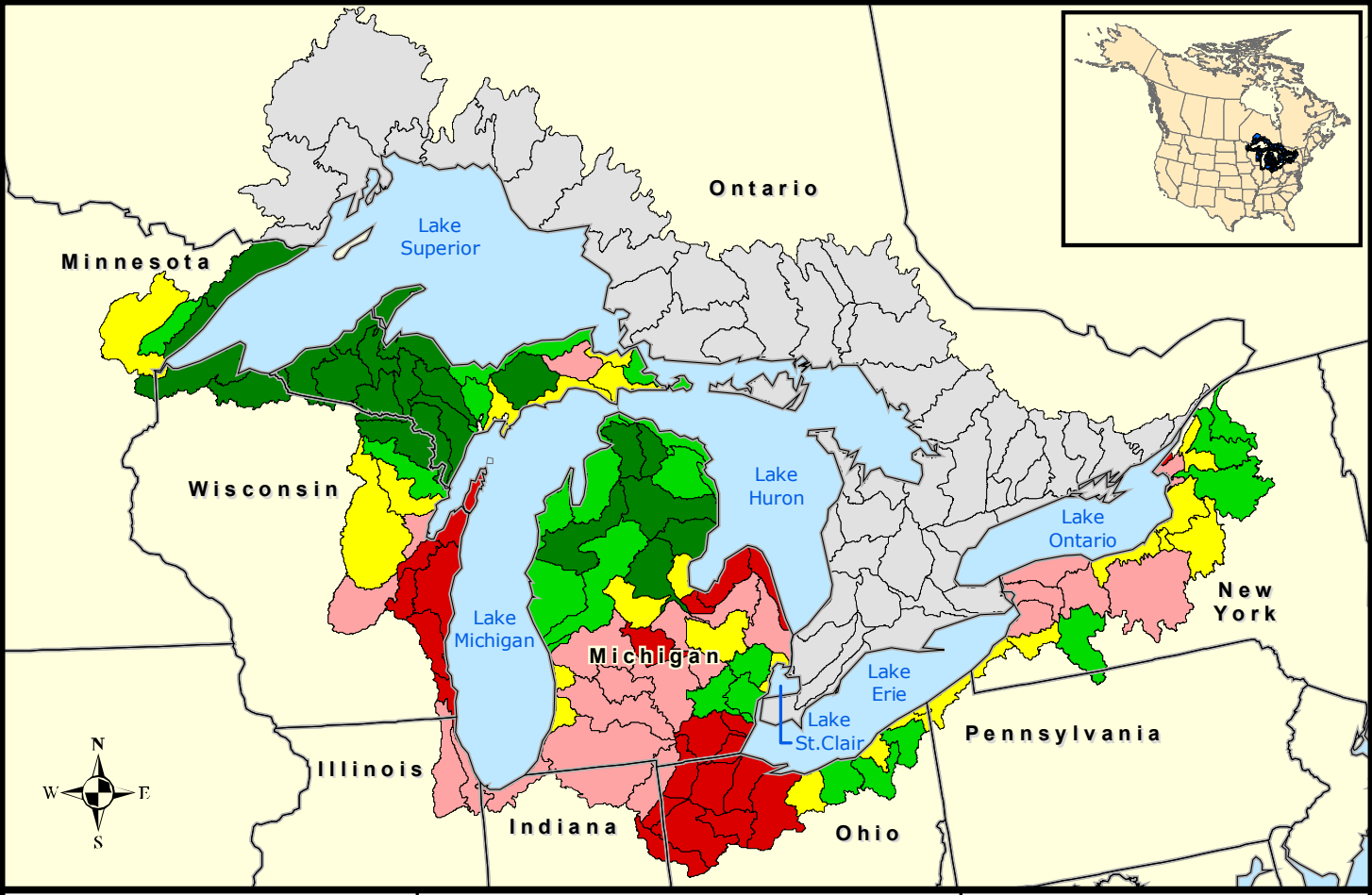

GLB Landscape Metrics

Hydrologic Units

Quantile

Mean distance
to closest like-type forest

- 35.9 - 40.8
- 40.9 - 44.2
- 44.3 - 48.1
- 48.2 - 57.7
- 57.8 - 114.3
- Not Available

0 100 200
Miles

0 100 200
Kilometers