US EPA ARCHIVE DOCUMENT

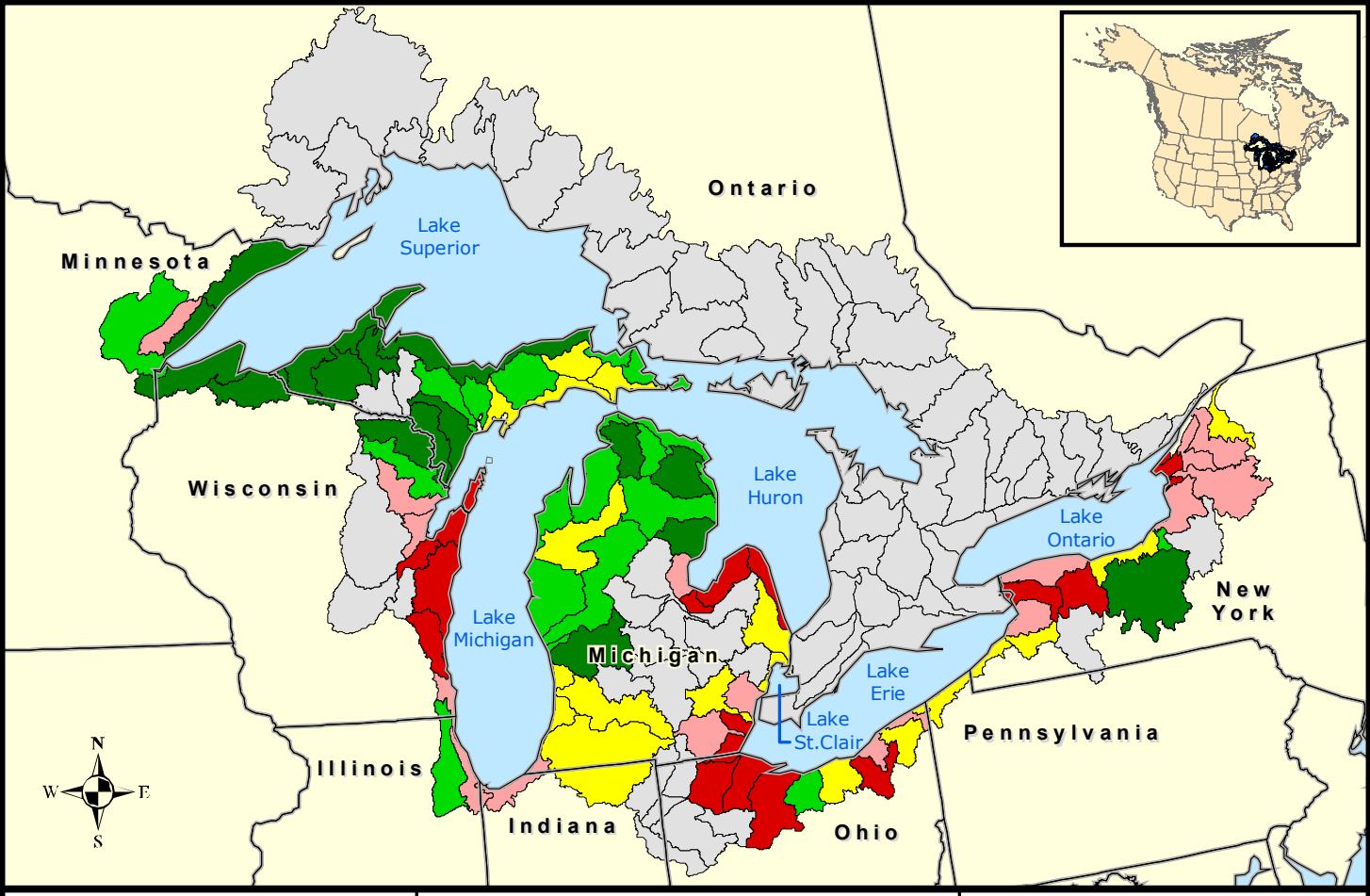

GLB Landscape Metrics

10 km of Shoreline Quantile

Mean distance to closest like-type forest

- 33.5 - 41.8
- 41.9 - 45.0
- 45.1 - 47.8
- 47.9 - 56.0
- 56.1 - 95.4
- Not Available

0 100 200 Miles

0 100 200 Kilometers