US EPA ARCHIVE DOCUMENT

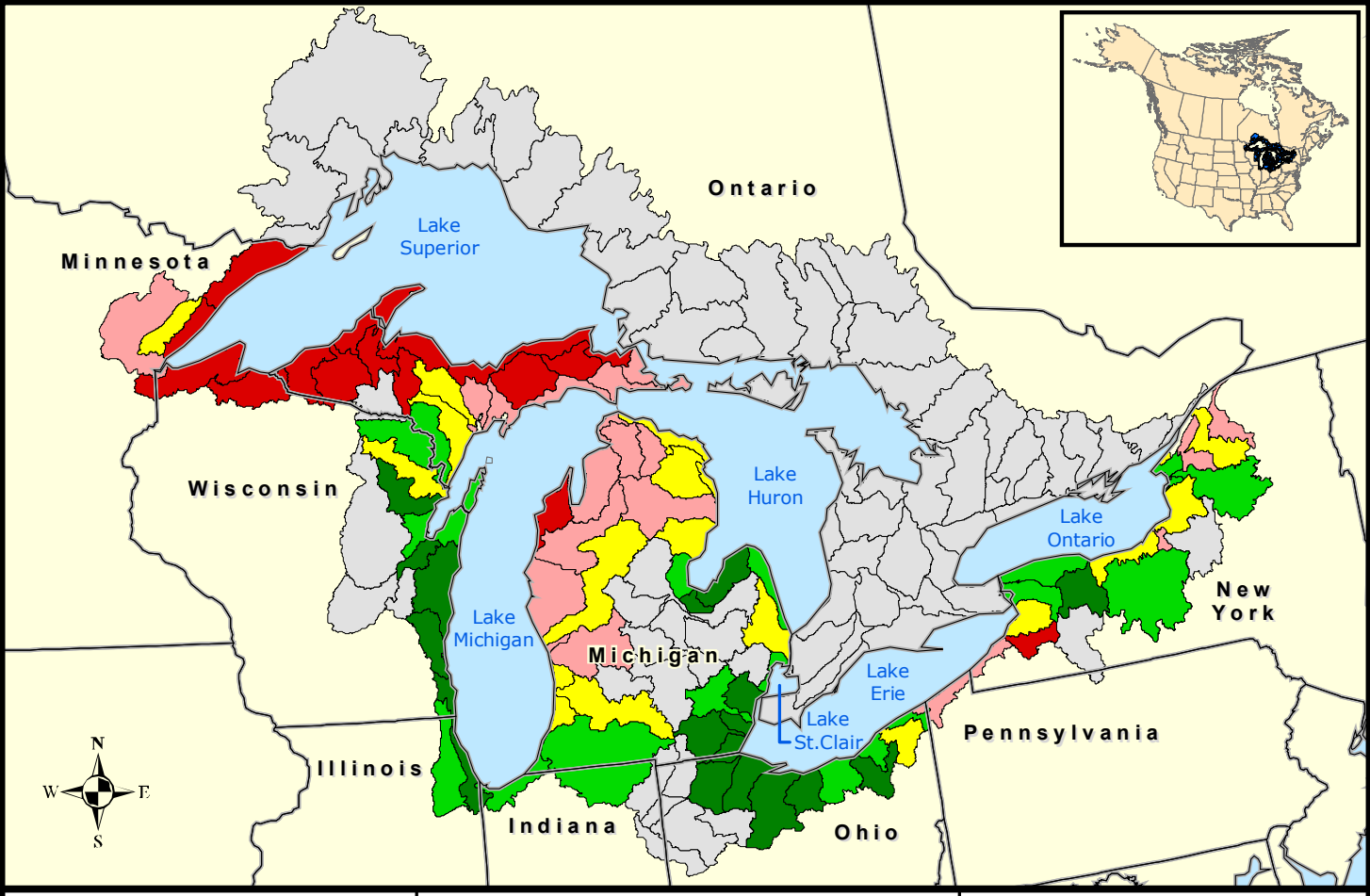

GLB Landscape Metrics

10 km of Shoreline Quantile

Percent forest within 600 meters of wetlands

- 1.7 - 15.5
- 15.6 - 24.8
- 24.9 - 34.3
- 34.4 - 43.0
- 43.1 - 89.4
- Not Available

0 100 200 Miles

0 100 200 Kilometers