US EPA ARCHIVE DOCUMENT

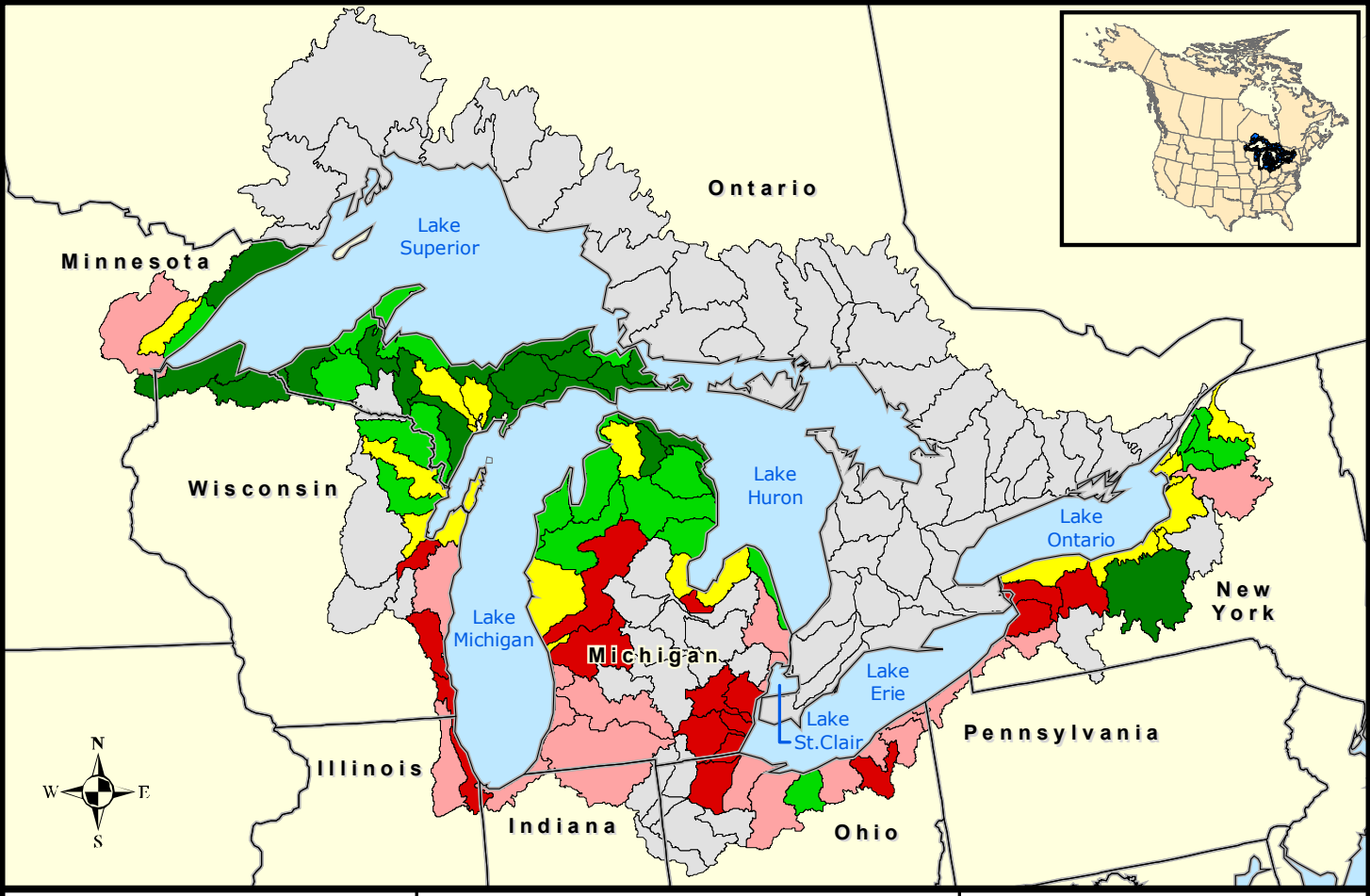

GLB Landscape Metrics

10 km of Shoreline Quantile

Percent urban adjacent to wetlands

- 0.0 - 1.4
- 1.5 - 2.6
- 2.7 - 5.2
- 5.3 - 12.2
- 12.3 - 43.7
- Not Available

0 100 200 Miles

0 100 200 Kilometers