US EPA ARCHIVE DOCUMENT

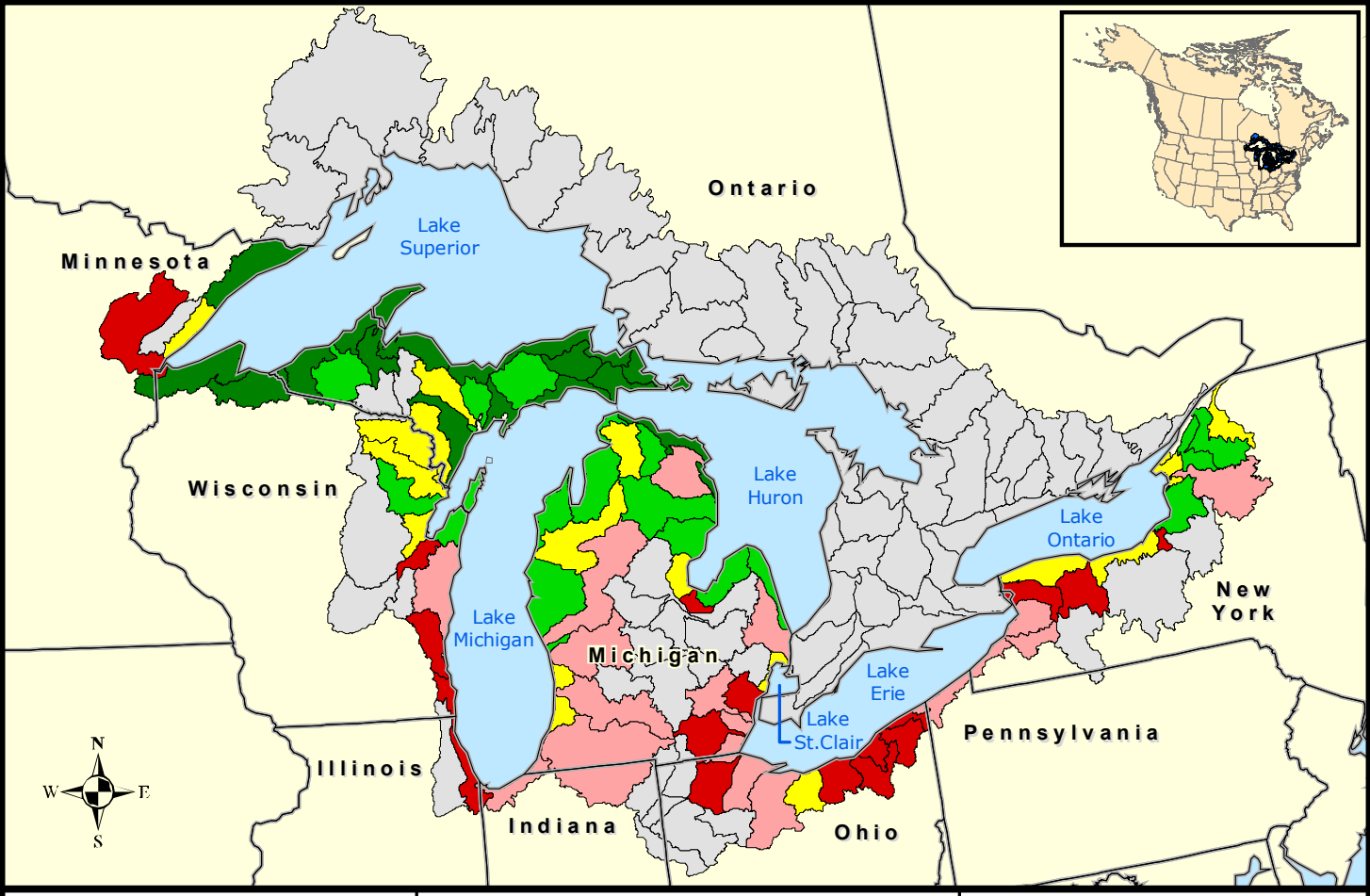

GLB Landscape Metrics

5 km of Shoreline Quantile

Percent urban within 120 meters of wetlands

- 0.0 - 3.3
- 3.4 - 6.3
- 6.4 - 12.6
- 12.7 - 28.0
- 28.1 - 70.3
- Not Available

0 100 200 Miles

0 100 200 Kilometers