US EPA ARCHIVE DOCUMENT

CCI HEAL

home energy affordability loan

AN EMPLOYER SPONSORED
ENERGY BENEFIT PROGRAM

by

CLINTON FOUNDATION

CLINTON CLIMATE INITIATIVE

"The idea behind HEAL is to make workplace retrofits the norm and to create both the demand and the financing for employee residential upgrades."

President Bill Clinton, Back to Work, 2011

Original Social Network

CLINTON FOUNDATION
CLINTON CLIMATE INITIATIVE

CCI HEAL
home energy affordability loan

HEAL Model Design

COMMERCIAL SAVINGS

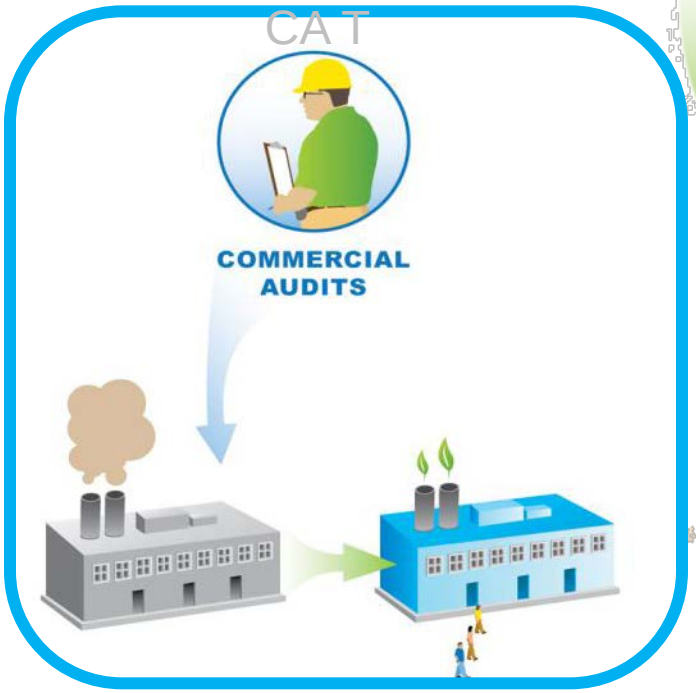

RETROFIT FINANCE

RESIDENTIAL UPGRADE DELIVERY

Climate Showcase Communities
Local Climate and Energy Program

CLINTON FOUNDATION
CLINTON CLIMATE INITIATIVE

CCI HEAL
home energy affordability loan

Marketing Campaigns
Awareness
Interest
Evaluation
Commitment
Referral
Repeat
Measurement
Measurement

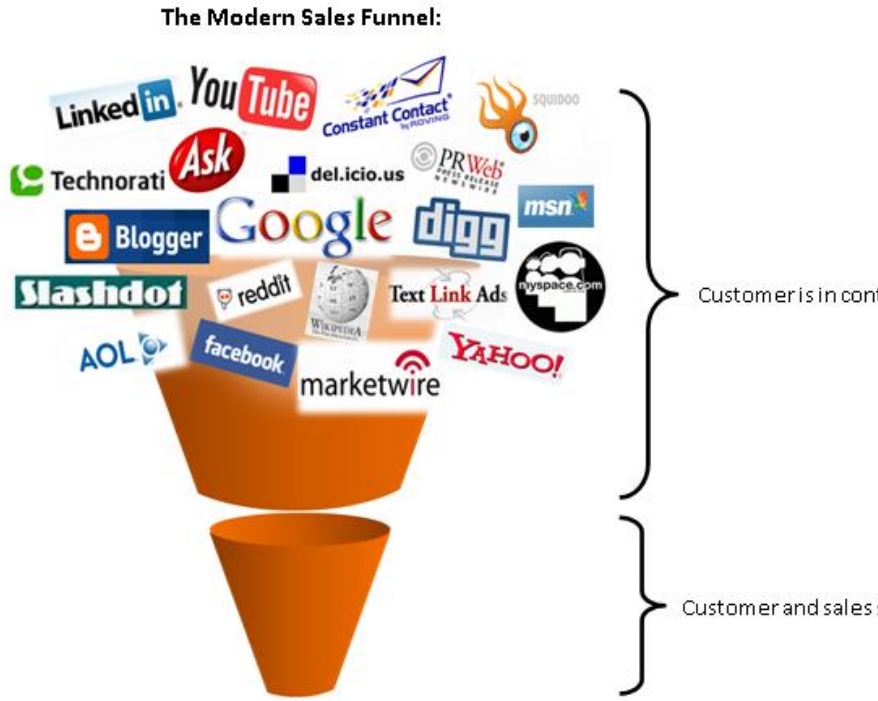
The Modern Sales Funnel:
LinkedIn
YouTube
Constant Contact
SQUIDOO
Technorati
Ask
del.icio.us
PRWeb
Blogger
Google
digg
msn
Slashdot
reddit
Text Link Ads
myspace.com
AOL
facebook
marketwire
YAHOO!
Customer is in cont
Customer and sales

Classic Purchase Funnel
Awareness
Something sparks an interest – it meets a need or creates one.
Consideration
People think about it and ask around.
Action
People buy, join, sign up, etc.

AWARENESS
FAVORABILITY
CONSIDERATION
PURCHASE INTENT
LEADS
SALES
PROSPECTING
Employ upper funnel partners to generate demand, improving favorability and consideration
RETARGETING
Complement prospecting partners with a tried-and-true lower funnel partner to harvest that demand

Not as Easy as A Funnel

CLINTON FOUNDATION
CLINTON CLIMATE INITIATIVE

CCI HEAL
home energy affordability loan

Not as Easy as A Funnel

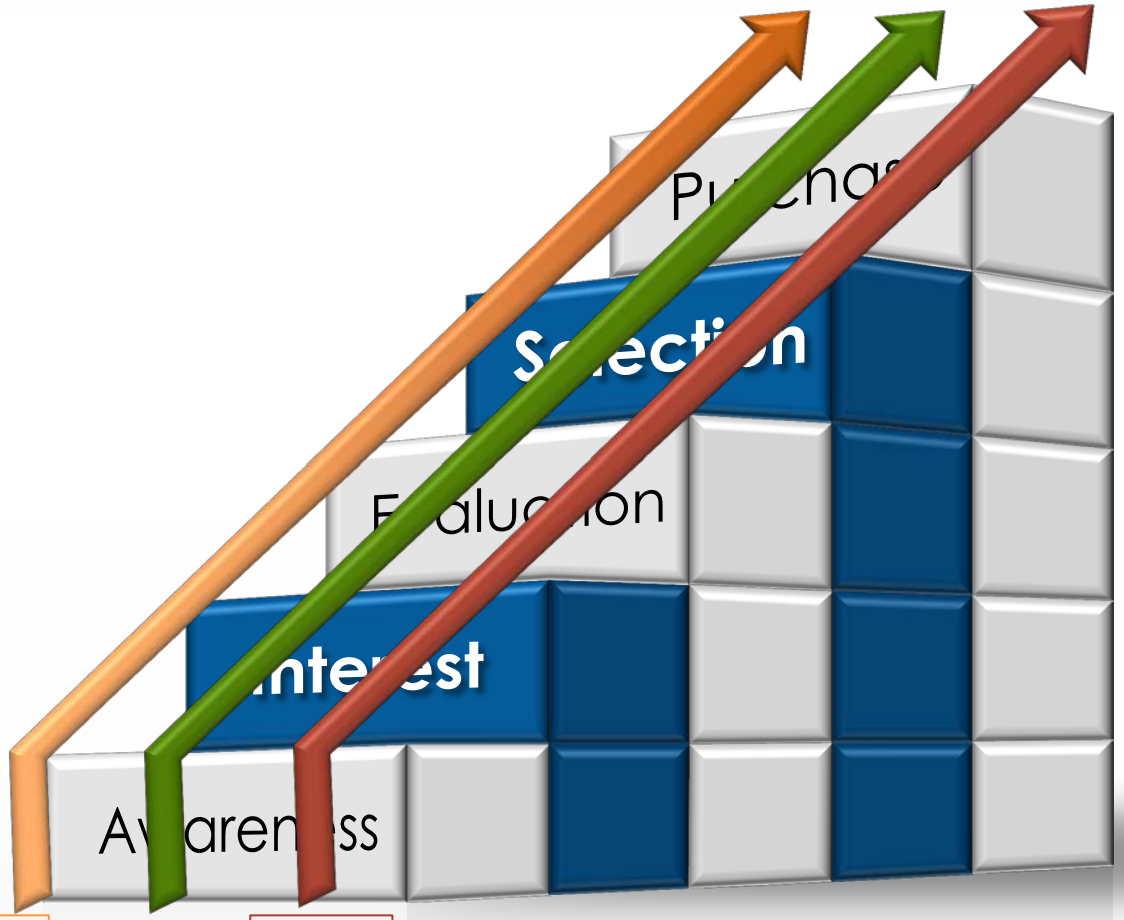

Funders/ Stakeholder Decision Makers

Pilot Participants

General Participants

CLINTON FOUNDATION
CLINTON CLIMATE INITIATIVE

CCI HEAL
home energy affordability loan

Write Your Ending First

Determine upfront what it will take to convince the next round of stakeholders

Four Key Considerations

1. What Data Do You Need, How, Where Do You Get It?
2. Who Needs to Be Convinced and Who Do They Respect?
3. When to Retell Your Story to Connect Delivered Value?
4. Use Earned Media Sparingly- Don't be a PR Junkie

CLINTON FOUNDATION
CLINTON CLIMATE INITIATIVE

CCI HEAL
home energy affordability loan

I. Design Your Data Capture

Make a rock solid case (on paper) before you begin

1) General Population Baseline
   a) Randomized Sample
   b) Target Audience
2) Participant Baseline
   a) Initial Perceptions
   b) Baseline Knowledge
3) Participant Post-Service
   a) Satisfaction
   b) Knowledge
4) General Population Post Service

CLINTON FOUNDATION
CLINTON CLIMATE INITIATIVE

CCI HEAL
home energy affordability loan

94% of employees participating in HEAL view employers more positively for offering the HEAL energy benefit program.

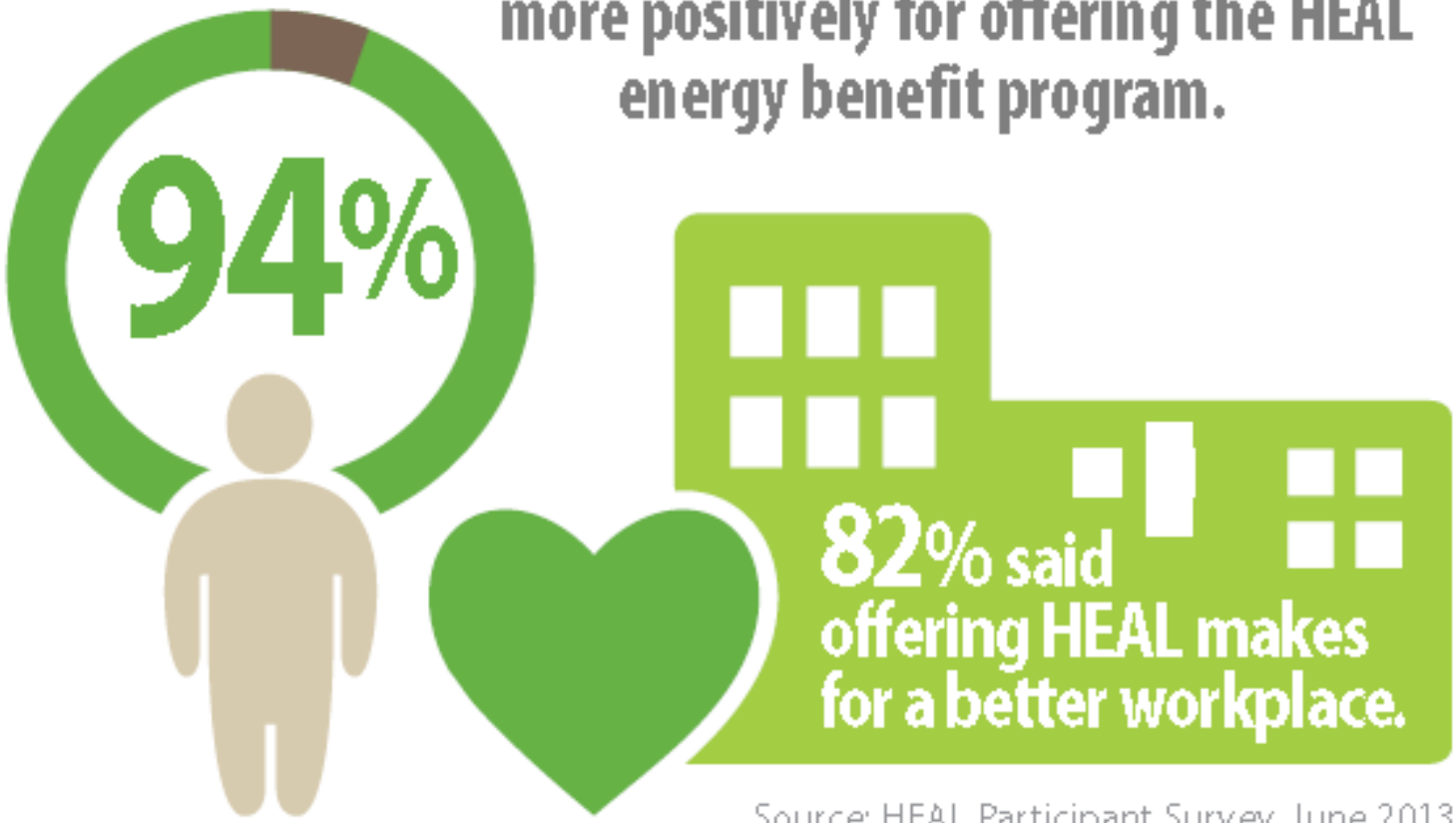

Source: HEAL Participant Survey, June 2013

City of LITTLE ROCK

UAMS
UNIVERSITY OF ARKANSAS FOR MEDICAL SCIENCES

L'ORÉAL USA

Arkansas Children's Hospital®

CLINTON CLIMATE INITIATIVE

CCI HEAL
home energy affordability loan

II. Use Organization Specific Stories

Find peers for each constituency that can speak for you

III. Retell the Story with Specific Results

"Why don't they do it themselves?"

1. Lack of Time
2. Lack of ROI Knowledge
3. Access to Capital
4. Lack of Awareness
5. Availability of Services

CLINTON FOUNDATION
CLINTON CLIMATE INITIATIVE

CCI HEAL
home energy affordability loan

Arkansas Results

Average HEAL client savings over 5 years could provide...

6 months
of Groceries

1.1 years
of Clothing

11.5 months
of Gasoline

19 years
of Flu Shots
(family of 4)

Annual Cost Sources: BLS, Consumer Expenditures, 2009-11; CCAA, Parents and the High Cost of Child Care: 2012 Report

Return On Investment

23% ROI for employees undertaking home energy improvements

9 Number of years in the last 35 that the stock market has exceeded that return

7 Number of years in that time period the stock market has had a negative return

Source: HEAL Participant Data, 2012

90% of participating employees are likely, or very likely, to make energy efficient improvements in the future...

64% would not have made improvements without HEAL participation

Source: HEAL Participant Survey, June 2013

CLINTON FOUNDATION
CLINTON CLIMATE INITIATIVE

CCI HEAL
home energy affordability loan

IV. Plan to use Targeted Earned Media

Don't confuse eyeballs with influence- uniqueness has a shelf life

CLINTON FOUNDATION
CLINTON CLIMATE INITIATIVE

CCI HEAL
home energy affordability loan

Communications Framework

Four Key Considerations

1. What Data Do You Need, How, Where Do You Get It?
2. Who Needs to Be Convinced and Who Do They Respect?
3. Retell Your Story to Connect Delivered Value
4. Use Earned Media Sparingly-Only When It Helps You Sell the Program

CLINTON FOUNDATION
CLINTON CLIMATE INITIATIVE

CCI HEAL
home energy affordability loan

HEAL Replication Partners with Programs Underway

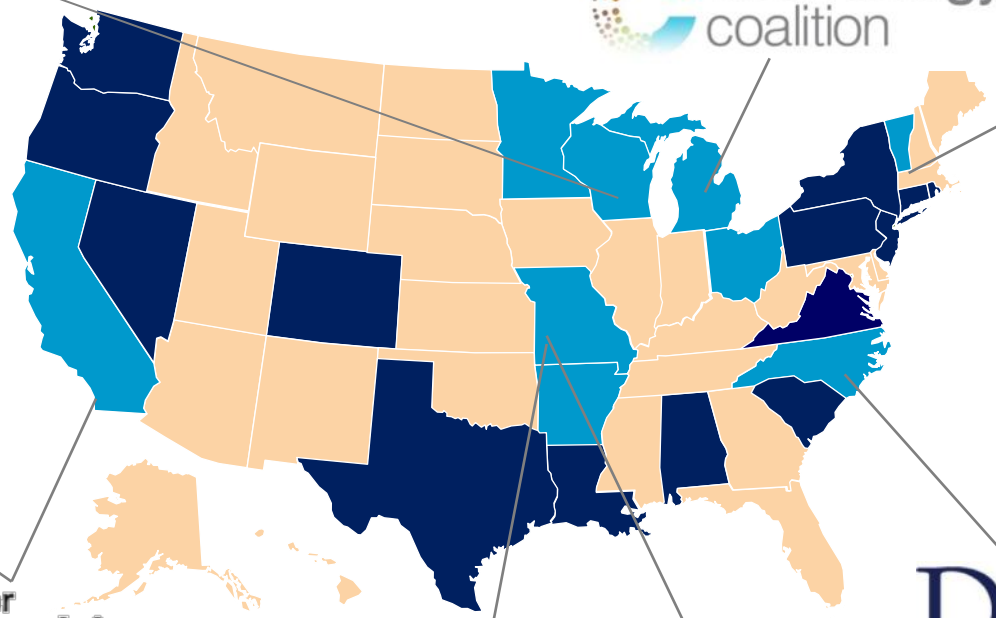

WECC wisconsin energy conservation corporation

Johnson Controls

City of Ann Arbor Michigan

Zingerman's community of businesses

clean energy coalition

NeighborWorks® OF WESTERN VERMONT

Rutland Regional Medical Center An Affiliate of Rutland Regional Health Services

Green Mountain Power On. Every Day.

Castleton A VERMONT STATE COLLEGE

HUBBARDTON FORGE

CUBIC

Center for Sustainable Energy® CALIFORNIA

Duke UNIVERSITY

Kansas City Missouri

Metropolitan ENERGY CENTER

Clinton Foundation Clinton Climate Initiative

CCI HEAL home energy affordability loan

MOU Executed

Interest/Activity

KEEP
CALM
AND
REPLICATE

CCI HEAL

home energy affordability loan

AN EMPLOYER SPONSORED
ENERGY BENEFIT PROGRAM

by

CLINTON FOUNDATION

CLINTON CLIMATE INITIATIVE