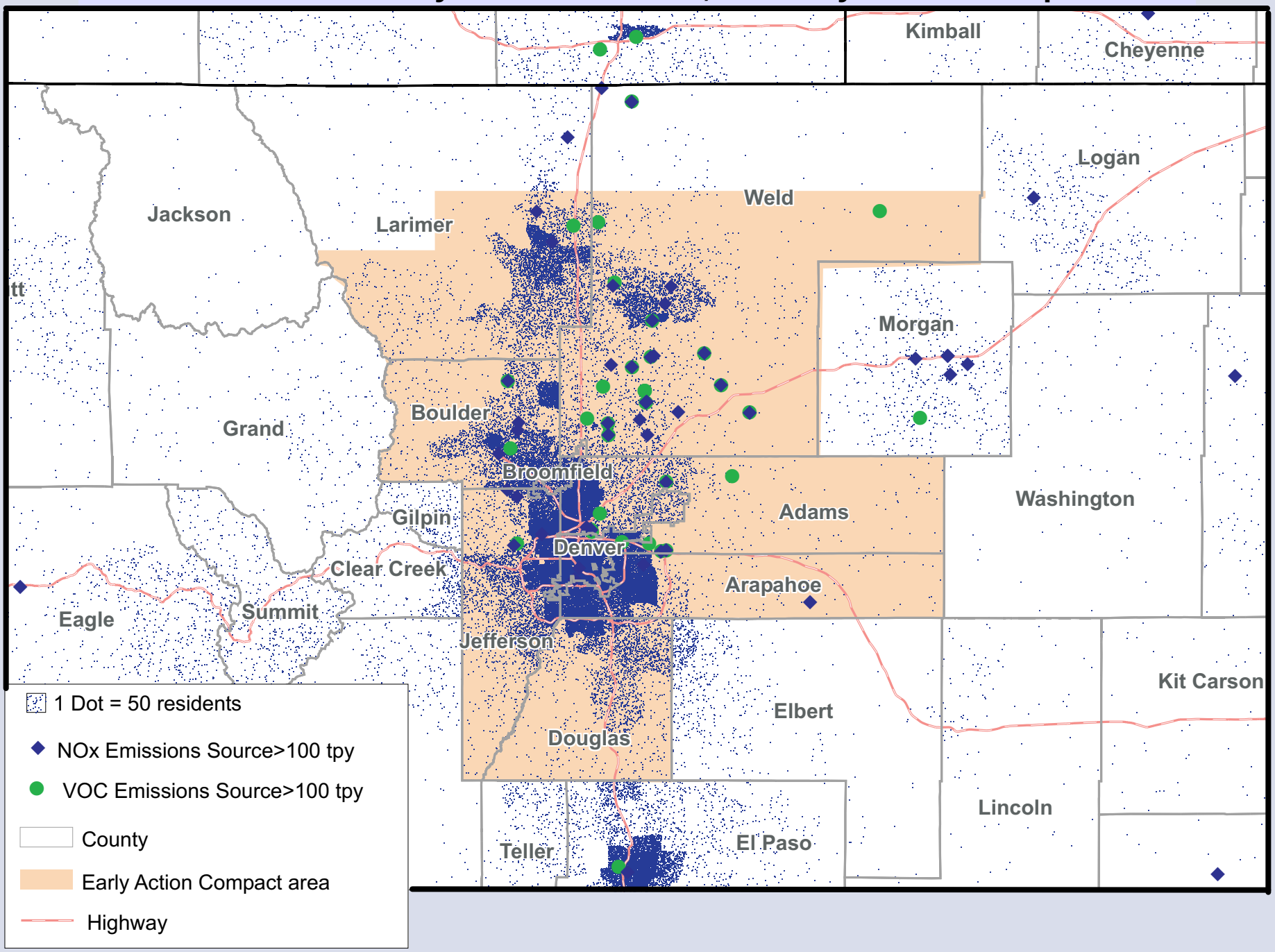Denver-Boulder-Greeley-Ft. Collins-Love, CO Early Action Compact Area